A1
11:1988
c.2

Pesticide Report FOR 1988

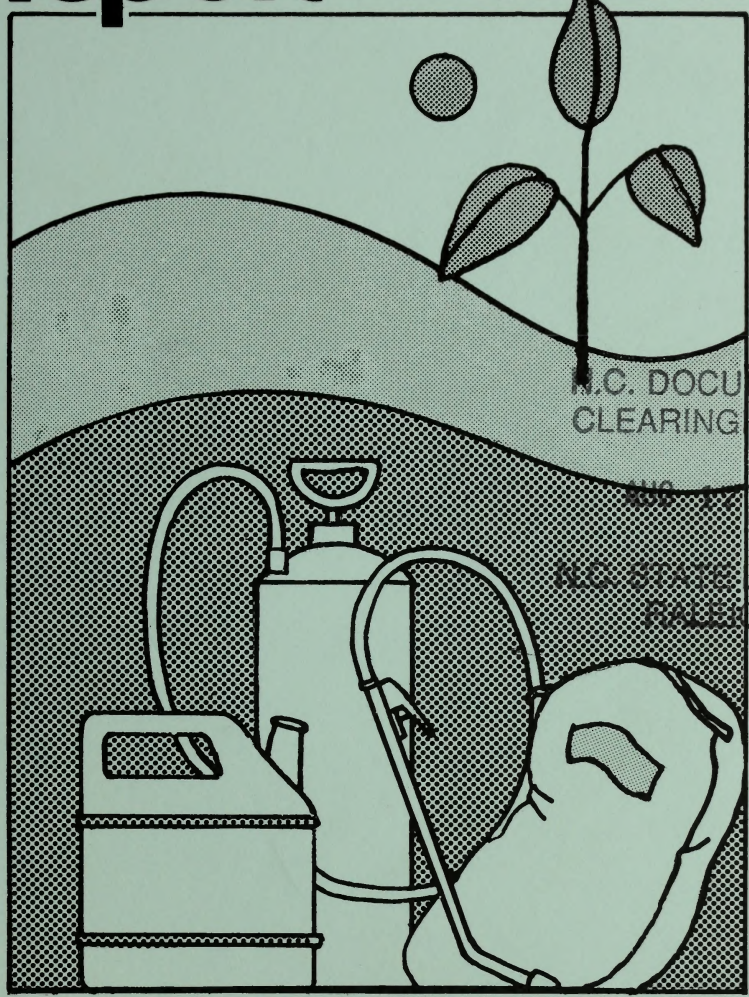

N.C. DOCUMENTS
CLEARINGHOUSE
AUG 17 1989
N.C. STATE LIBRARY
RALEIGH

NORTH CAROLINA DEPARTMENT OF AGRICULTURE

JAMES A. GRAHAM, Commissioner

272

APRIL 1989

ATTENTION READERS!

In line with a law passed by the 1975 General Assembly, the mailing list of the North Carolina Pesticide Report will be updated this year.

If you wish to continue receiving the Report, you must return this card by December 31, 1989. Others will be dropped.

We hope you find the Report of value and that you will return this card immediately while it is on your mind.

The procedure is very simple:

1 - REMOVE THIS CARD FROM YOUR REPORT.

2 - CORRECT NAME AND ADDRESS AS NEEDED ON THE LABEL.

3 - PLACE STAMP ON THE REVERSE SIDE AND MAIL.

4 - DO NOT REMOVE LABEL FROM CARD.

Please, if you are interested in receiving the Report, drop this card in the mail TODAY. We want to give you the best service we can.

JOHN L. SMITH
Pesticide Administrator

REMOVE STUB BEFORE MAILING

PLACE
STAMP
HERE

John L. Smith, Pesticide Adm.
Pesticide Section
North Carolina Dept. of Agriculture
P. O. Box 27647
Raleigh, NC 27611

North Carolina
PESTICIDE REPORT

for

January 1 - December 31, 1988

THE BULLETIN
of the
North Carolina Department of Agriculture
Raleigh, N. C.

James A. Graham, *Commissioner*
William G. Parham, Jr., *Deputy Commissioner*
Robert L. Gordon, *Director*
Food and Drug Protection Division
John L. Smith, *Pesticide Administrator*
Food and Drug Protection Division

Number 272 1988

1,700

1,700 copies of this public document were printed at a cost of $5,525.00, or $3.25 per copy.
A portion of the cost for publication and distribution was paid for utilizing federal grant monies. The N. C. Dept. of Agriculture, Food and Drug Protection Division, received a grant of $133,548 for FY-89 which represents 8% of the operating budget for Pesticide Control and Analysis.

Digitized by the Internet Archive
in 2016

https://archive.org/details/northcarolinapes1988nort

Table of Contents

Page

Foreword 5

How to Use this Report 6

Introduction 8

Brief of the North Carolina Pesticide Law of 1971 10

Regulations Adopted by the North Carolina Pesticide Board 13

Pesticide Registrants, 1988 63

Licensed Pesticide Dealers, 1988 83

Licensed Pesticide Aerial Applicators, 1988 109

Licensed Pesticide Ground Applicators, 1988 113

Licensed Pesticide Public Operators, 1988 (Federal, State, County and Municipal Governments and Public Utilities) 180

Licensed Pesticide Consultants, 1988 223

Official Analyses of Pesticides 1988 Definitions of Decisions 225

Table I - Pesticides Examined, 1988 226

Table II - Samples at Variance from Guarantee, 1988 240

Other Violations, 1988 247

Summary of Regulatory Activities Performed Under the North Carolina Pesticide Law, 1988 249

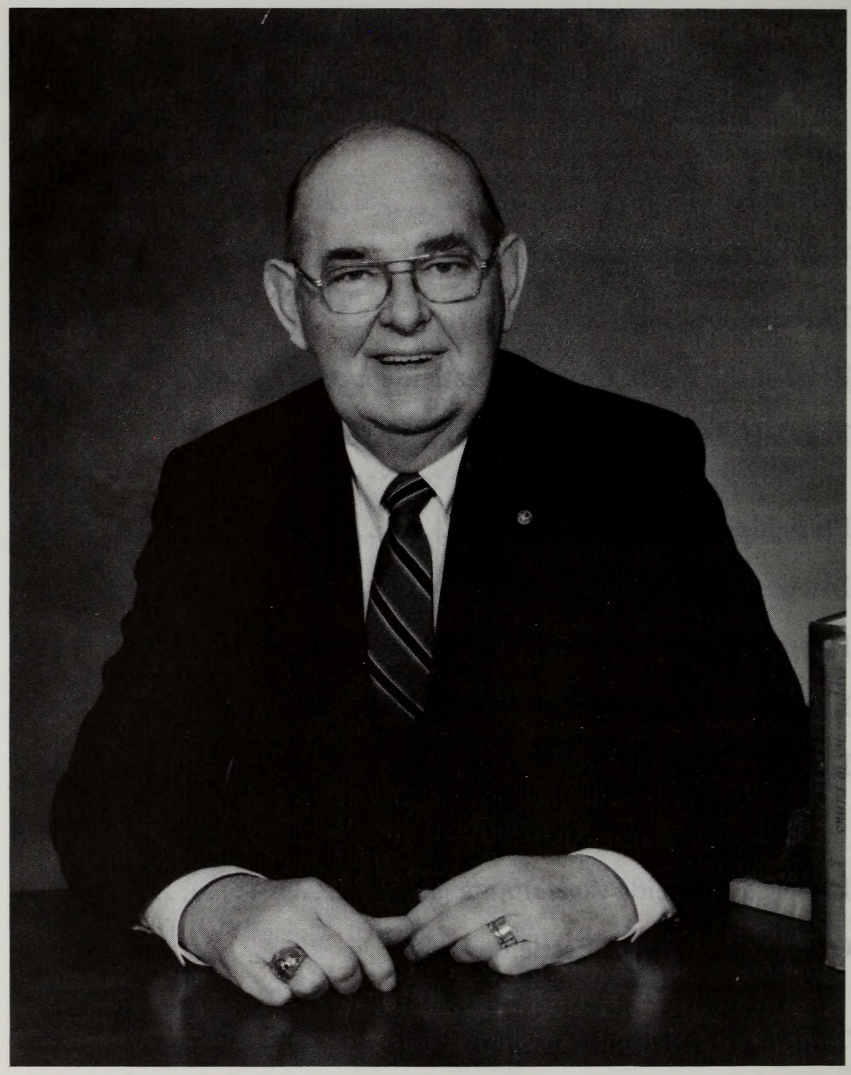

James A. Graham, *Commissioner*

Foreword

The 1988 Edition of the North Carolina Pesticide Report represents a revision of previous issues. By elaborating on the purpose of this report, by adding new material, and by better defining the substances listed, we attempted to reflect in a more meaningful manner the information collected during the 1988 calendar year. We hope that more readers will be able to use it more effectively and be able to understand how its use can facilitate the pesticide industry from manufacturer to consumer.

This will also acknowledge and express our appreciation to the following people who made significant contributions to the contents and preparation of this Pesticide Report: *Pesticide Section* - Christi Ferrell, Lorrie Gay, Betty H. Griffin, Hazel J. Hart, Cassandra E. Herndon, Lou Johnson, Pat Johnson, Annette Locklear, Lisa H. Schmitt, Secretaries; Judith H. Card, Bettie L. Smith, Administrative Assistants; Laura F. Kirk, Data Processing Coordinator II; John E. Hunter, III, Supervisor of Compliance Monitoring; Robert K. Hudson, Supervisor of Pesticide Inspectors; Chris A. Alexander, Royce W. Batts, Benny C. Griffin, Hoyt M. Haddock, J. Patrick Jones, W. Howard Minton, Clyde C. Reed, Kenneth E. Warren, Billy R. West, Michael E. Williford, Pesticide Inspectors; James W. Burnette, Jr., Asst. Pesticide Administrator; Susan M. Sheets, Supervisor of Registration and Licensing; John B. Dalley, Kay F. Glenn, Dr. Henry F. Wade, Sharron W. Williford, Pesticide Specialists - *Food and Drug Protection Division* - Robert L. Gordon, Director; John R. McGlamery, Assistant Director - Regulatory and Service Programs; Dr. Joel M. Padmore, Assistant Director and State Chemist; Dr. R. S. Dahiya, Chief Microbiologist; Amoret D. Bittle, Microbiologist; William Thomas Vick, Supervisor, Pesticide Laboratory; J. Leon Carroll, Herbert D. Dixon, John W. Duncan, Ronnie Rollins, Frankie G. Worsham, Chemists; Coy T. Bowling, Laboratory Helper.

James A. Graham

James A. Graham
Commissioner of Agriculture

How to Use This Report

Considerable time and effort has gone into editing and organizing this 1988 edition of the Pesticide Report. Every section has been updated, new information added as necessary, and details expanded to make this Report a more complete and up-to-date reference as to the sale and use of pesticides in North Carolina.

In this Pesticide Report you will find:

Introduction

The Introduction accurately reflects the development of laws and regulations governing the sale and use of pesticides in North Carolina.

It also refers to certain divisions in the North Carolina Department of Agriculture that perform key roles in regulating and controlling the sale and use of pesticides in this State.

Brief of the North Carolina Pesticide Law of 1971

This section presents a brief abstract of the North Carolina Pesticide Law of 1971. It also shows how and where to obtain a complete copy of the Law.

Regulations Adopted by the North Carolina Pesticide Board

This section presents ver batim all regulations adopted to date by the North Carolina Pesticide Board under the Administrative Procedures Act.

Pesticide Registrants, 1988

The names and addresses of firms or individuals who registered pesticides with the North Carolina Department of Agriculture during 1988 are listed in this section.

Licensed Pesticide Dealers, 1988

This section is a 1988 directory of the names and addresses of Pesticide Dealers licensed to sell restricted use pesticides in North Carolina.

Licensed Pesticide Aerial Applicators, 1988

This section is a directory of the names and addresses of Aerial Pesticide Applicators licensed in North Carolina for the 1988 calendar year.

Licensed Pesticide Ground Applicators, 1988

This section is a directory of the names and addresses of Ground Pesticide Applicators licensed in North Carolina for the 1988 calendar year.

Licensed Pesticide Public Operators, 1988

(Federal, State, County and Municipal Governments and Public Utilities)

This section is a directory of the names and addresses of Public Operators licensed in North Carolina for the 1988 calendar year.

Licensed Pesticide Control Consultants, 1988

This section is a directory of the names and addresses of Pest Control Consultants licensed in North Carolina for the 1988 calendar year.

Pesticides Examined, 1988

This section presents in table form an alphabetical listing of the manufacturer of the pesticides that were sampled and analyzed in the Department's laboratories in 1988. Results of the analyses are tabulated and total numbers of each determination made are at the end of the table.

Samples at Variance From Guarantee, 1988

This table lists the samples found by the Department's laboratories to be at variance from guarantee in 1988. The table also lists the name of each manufacturer, each pesticide brand name, and presents data and a description indicating how each sample examined varied from guarantee.

Other Violations, 1988

This section gives the names of firms that manufactured or distributed products in North Carolina and had one or more violations under the North Carolina Pesticide Law of 1971. These violations constituted either unregistered or misbranded products examined at pesticide outlets but not sampled for analysis.

Summary of Regulatory Activities Performed Under the North Carolina Pesticide Law, 1988

This section presents a summary of the total numbers of manufacturers who registered pesticides in North Carolina; pesticide formulations registered; pesticides examined; stop-sale, stop-use, or removal orders issued; licenses issued; and equipment inspections.

Introduction

Pesticides cover a large number of materials and mixtures intended for destroying, controlling, or repelling pests such as insects, weeds, and other noxious plants, predatory animals and birds, soil-infesting pests such as nematodes, algae, snails, and bacteria. Other examples are disinfectants, antiseptics, and fungicides for use other than on living man or other animals, defoliants, various repellents, fly paper, and other adhesive products whose action goes beyond simple mechanics, moth proofers, wood preservatives other than common paints, mildew controls, and seed fumigants.

An adequate and readily available supply of many of these products is essential in the economical production of feed and fiber crops. The preservation of many products in storage and the control of domestic and industrial pests which affect both the health and welfare of human beings and animals are likewise dependent on such materials.

While the development and distribution of various pesticides to serve the needs are important, provisions must be present to protect the public. During the years 1947 through 1971, it was the purpose of the economic poisons law (North Carolina Insecticide, Fungicide, and Rodenticide Act of 1947, G.S. 4A, Chapter 106) to protect the public from adulterated, misbranded, worthless, and dangerous products, and legitimate manufacturers from unscrupulous competition.

During the years 1953 through 1971, the aerial application of pesticides was regulated by the North Carolina Aerial Crop Dusting Law, G.S. 4B, Chapter 106. The Law and the regulations promulgated thereunder, in summary, required the registration and licensing of contractors and aviators who engaged in the custom application of pesticides by aircraft in North Carolina. The validity of a license was further restricted to the period of time that coverage by liability bond or insurance for damage by aircraft was in force.

During 1969, the North Carolina General Assembly through House Resolution 1392 directed the Legislative Research Commission to study the laws regulating pesticides in N. C. and report its findings and recommendations to the 1971 General Assembly. As a result of the findings and recommendations of the Commission, the North Carolina Pesticide Law of 1971 was adopted.

The N. C. Pesticide Law of 1971 established the North Carolina Pesticide Board as the governing body for the programs of pesticide management and control set forth in the Law. Provisions for regulating the use, application (aerial and ground), sale, storage, disposal and registration of pesticides are set forth in the Law.

The Law provides for the adoption of a list of restricted use pesticides and requires the licensing of all pesticide dealers who sell restricted use pesticides directly to users. Pesticide applicators and consultants are also subject to licensing requirements. Private pesticide applicators may be required to be certified or recertified in order to purchase, use, and supervise use of restricted use pesticides in agricultural commodity production.

The Commissioner of Agriculture is responsible for administering and enforcing the Law and all rules and regulations adopted by the Board.

Each brand or grade of pesticide must be registered with the North Carolina Department of Agriculture before it can be legally offered for sale in the State. A $25.00 registration fee for each brand or grade must accompany each Application for Registration.

A state-wide inspection service will be maintained to investigate incidents involving pesticide misuse and to implement programs to enhance compliance to the Law and regulations. In addition to product registration and applicator licensing programs, the Pesticide Section of the Food and Drug Protection Division will implement programs as authorized by regulation pertaining to the quality of formulated pesticides, the storage, disposal, and use of pesticides. The Department will maintain analytical laboratories to conduct analysis of official samples obtained for regulatory purposes.

Brief of the North Carolina Pesticide Law of 1971

Governing Body

North Carolina Pesticide Board

Administrative and Enforcement Authority

Commissioner of Agriculture, Raleigh, N.C.

Assists the Board and Commissioner in an advisory capacity

North Carolina Pesticide Advisory Committee

Restricted Use Pesticides

Any pesticide may be designated as a "restricted use pesticide" upon the grounds that in the judgment of the Board it is so hazardous or injurious to persons, pollinating insects, animals, crops, wildlife, lands, or the environment that additional restrictions on its sale, purpose, use, or possession are required. Restricted Use Pesticides include any pesticide required by the Environmental Protection Agency to bear the designation on its labeling "Restricted Use Pesticide." (Restricted Use Pesticides have been established by regulation.)

Private Applicator Certification Requirement

The Board may require certification and recertification of private pesticide applicators and charge a fee of up to $10.00. The current fee is established by regulation at $6.

Pesticide Dealer Licensing Requirement

All pesticide dealers who sell restricted use pesticides must be licensed. Application for a pesticide dealer's license must be accompanied by a nonrefundable fee of $25. All licenses shall expire on December 31 of the year for which they are issued. The license may be renewed annually upon application to the Department of Agriculture, accompanied by a nonrefundable fee of $25 for each license, on or before the first day of January of the calendar year for which the license is issued. Each applicant must demonstrate upon written, or written and oral, examination his knowledge of pesticides, their usefulness and their hazards; his competence as a pesticide dealer; and his knowledge of the laws and regulations governing the use and sale of pesticides.

Pesticide Applicator Licensing Requirement

No person shall engage in the business of pesticide applicator within North Carolina unless he is licensed annually by the Board. Each license application shall be accompanied by a nonrefundable fee of $25 for each applicator's license and an additional $10 for each aircraft to be licensed. A pesticide applicator is defined as any person who owns or manages a pesticide application business which is engaged in the business of applying pesticides upon the lands or properties of another; any public operator; any golf course operator; any seed treater; any person engaged in demonstration or research pest control; and any other person who acts as a pesticide applicator and is not exempt from this definition. It does not include:

a. Any person who uses or supervises the use of a pesticide (i) only for the purpose of producing an agricultural commodity on property owned or rented by him or his employer, or (ii) only (if applied without compensation other than trading of personal services between producers of agricultural commodities) on the property of another person, or (iii) only for the purposes set forth in (i) and (ii) above.

b. Any person regulated by the North Carolina Structural Pest Control Law (G.S. Chapter 106, Article 4C.)

Each applicant must demonstrate upon written, or written and oral, examination his competence as a pesticide applicator or public operator. In addition, to be licensed as a pilot, a person must have 125 hours and one year's flying experience as a pilot in the field of aerial pesticide application.

Pest Control Consultant Licensing Requirement

No person shall perform services as a pest control consultant without first procuring from the Board a license. The application for a license shall be accompanied by an annual nonrefundable fee of $25. A pest control consultant is defined as any person who, for a fee, offers or supplies technical advice, supervision, or aid, or recommends the use of specific pesticides for the purpose of controlling insects, plant diseases, weeds, and other pests, but does not include any person regulated by the North Carolina Structural Pest Control Act. Each applicant must demonstrate upon written, or written and oral, examination his competence as a pesticide consultant. However, the North Carolina Pesticide Board may waive the requirement for taking parts of the North Carolina consultant examination provided the applicant has a Ph.D., mater's, or bachelor's degree in the discipline pertinent to the category for which a license is desired and provided the applicant has demonstrated successful completion of pertinent academic training or has passed a written or oral examination offered by another state or a professional organization. Applicants will be required to successfully complete written, or written and oral, examination(s) which demonstrates adequate knowledge of pertinent subject matter not specifically completed in academic training including knowledge of applicator state and federal pesticide laws and related subject matter.

Handling, Storage, and Disposal of Pesticides

No person shall handle, transport, store, display, or distribute pesticides in such a manner as to endanger man or his environment.

Registration

Every pesticide prior to being distributed, sold, or offered for sale within this State or delivered for transportation or transported in intrastate commerce or between points within this State through any point outside this State shall be registered and such registration shall be renewed annually. Each manufacturer, distributor, or registrant of a pesticide shall supervise the activities of any employee or agent to prevent the making of deceptive or misleading statements about a pesticide. It shall be unlawful for any person to distribute, sell, or offer for sale any restricted use pesticide to any dealer who does not hold a valid N.C. Pesticide Dealer License.

Registration Fee and Delinquent Penalty

A registration fee of $25 for each brand or grade of pesticide is required. An additional $100 delinquent registration penalty shall be assessed against the registrant for each brand or grade of pesticide marketed in North Carolina prior to registration.

Registration is subject to refusal or cancellation for cause and upon hearing.

Refusal or Cancellation of Registration

Any brand or grade found to be deficient or excessive in active ingredients, misbranded, adulterated, or not registered is subject to "Stop Sale, Stop Use Orders."

Deficiencies

"Stop Sale, Stop Use Orders"

The Pesticide Board may assess a civil penalty of not more than $2,000 against any person who violates certain specifically enumerated provisions of this Law. In determining the amount of any penalty, the Board may consider the degree and extent of harm caused by the violation and the cost of rectifying the damage caused by the violation.

Civil Penalties

Notwithstanding any other provision of this Law, the maximum penalty which may be assessed under this section against a "private pesticide applicator" is $500 and such penalties may be assessed only for willful violations.

Any person who shall be adjudged to have violated any provision of the Law, or any regulation of the Board adopted pursuant to this Law, shall be guilty of a misdemeanor and for each violation shall be liable for a penalty of not less than $100 or more than $1,000 or shall be improsined for not more than 60 days, or both. In addition, if any person continues to violate or further violates any provision of this Article after written notice from the Board, the court may determine that each day during which the violation continued or is repeated constitutes a separate violation subject to the foregoing penalties.

Other Penalties

NOTE: Copies of the North Carolina Pesticide Law of 1971, as amended through 1987, and additional copies of the regulations adopted by the North Carolina Pesticide Board may be obtained upon request to the Pesticide Section, North Carolina Department of Agriculture, P.O. Box 27647, Raleigh, North Carolina 27611.

SUBCHAPTER 9L - PESTICIDE SECTION

SECTION .0100 - ORGANIZATIONAL RULES

.0101 DUTIES OF THE PESTICIDE SECTION

The primary duties of the pesticide section of the food and drug protection division are the administration and enforcement of the North Carolina Pesticide Law of 1971, G.S. Chapter 143.

History Note: Statutory Authority G.S. 143-461(5);
Eff. February 1, 1976;
Amended Eff. August 1, 1982; January 27, 1978.

.0102 DUTIES (CONTINUED)

The North Carolina Pesticide Board has delegated the following statutory powers, duties, and authorities to the Commissioner of Agriculture:

(1) the first sentence of G.S. 143-442(a);
(2) G.S. 143-442(c);
(3) the first two sentences of G.S. 143-442(d);
(4) G.S. 143-443(a)(1);
(5) G.S. 143-443(a)(2), (e);
(6) G.S. 143-445(a)(3), (b);
(7) the first sentence of G.S. 143-446(a);
(8) the first sentence of G.S. 143-446(c);
(9) G.S. 143-447(b);
(10) G.S. 143-448(c);
(11) G.S. 143-448(e);
(12) G.S. 143-448(f);
(13) G.S. 143-449(a);
(14) the first sentence of G.S. 143-449(b);
(15) the first phrase of G.S. 143-450(a);
(16) G.S. 143-452(a);
(17) G.S. 143-452(b), excluding the first sentence;
(18) G.S.143-452(c);
(19) the first sentence and last two sentences of G.S. 143-452(f);
(20) G.S. 143-453(a);
(21) the first sentence of G.S. 143-453(b);
(22) the first phrase of G.S. 143-454(a);
(23) the first sentence of G.S. 143-455(a);
(24) G.S. 143-455(b);
(25) the first sentence of G.S. 143-455(c);
(26) G.S. 143-461(7);
(27) G.S. 143-461(8);
(28) G.S. 143-465(b);
(29) G.S. 143-466(b);
(30) the first sentence of G.S. 143-466(c);
(31) the first sentence of G.S. 143-466(d);
(32) G.S. 143-466(e).

History Note: Statutory Authority G.S. 143-461(5);
Eff. February 1, 1976;
Amended Eff. November 1, 1988; August 1, 1987.

.0103 ASSIGNMENT OF DUTIES

The Commissioner of Agriculture has assigned the administrative and enforcement duties and functions assigned to him in the North Carolina Pesticide Law of 1971 to the food and drug protection division of the North Carolina Department of Agriculture.

History Note: Statutory Authority G.S. 143-438;
Eff. February 1, 1976;
Amended Eff. August 1, 1982; January 27, 1978.

SECTION .0200 - RULES AND REGULATIONS ADOPTED BY REFERENCE

.0201 INSPECTORS MANUAL
.0202 E.P.A. INSPECTORS MANUAL
.0203 REGISTRATION: REREGISTRATION AND CLASSIFICATION PROCEDURES
.0204 UNIFORM POLICIES FOR REGISTRATION
.0205 COMPENDIUM OF REGISTERED PESTICIDES
.0206 COMMON AND CHEMICAL NAMES OF PESTICIDES

History Note: Statutory Authority G.S. 143-461; 150B-14;
Eff. February 1, 1976;
Amended Eff. August 1, 1982; January 27, 1978;
Repealed Eff. November 1, 1988.

.0207 EXEMPTION OF AGENCIES FOR USE OF PESTICIDES IN EMERGENCIES

History Note: Statutory Authority G.S. 143-437; 143-440; 143-461; 150B-14;
Eff. August 7, 1977;
Repealed Eff. November 1, 1988.

SECTION .0300 - REGISTRATION

.0301 REGISTRATION CUSTOM-BLENDED PESTICIDE-FERTILIZER MIXTURES

(a) Custom-blended pesticide-fertilizer mixtures are hereby exempted from the registration requirement of the North Carolina Pesticide Law of 1971 provided the following requirements are met:

(1) The custom blend is prepared to the order of the user and is not held in inventory; and

(2) The pesticide used in the blend bears end-use labeling directions providing for mixing with fertilizer or mixing with fertilizer is recommended in writing by an appropriate federal or state agency or official; and

(3) The custom blend is delivered to the user together with a copy of the pesticide end-use labeling which is registered and a statement specifying the composition of the mixture and proper application rate.

(b) In the context of these regulations, end-use labeling means labeling containing directions for use in pest control and otherwise meeting with federal requirements (40 CFR 162.10). Labeling stating that a product is intended for use only in manufacturing or formulating is not considered end-use labeling.

History Note: Statutory Authority G.S. 143-161(1);
Eff. February 1, 1976.

.0302 NOTICE TO REGISTRANTS AND APPLICANTS
.0303 COPIES
.0304 ASSISTANCE
.0305 APPLICATION FOR REGISTRATION REQUIREMENTS

History Note: Statutory Authority G.S. 143-442;
Eff. February 1, 1976;
Amended Eff. August 1, 1982; November 30, 1978; January 27, 1978;
Repealed Eff. November 1, 1988.

.0306 ADDITIONAL INFORMATION

(a) Other information as authorized by the North Carolina Pesticide Law of 1971 may be requested to support application for registration of a pesticide. Such other information may include but is not limited to the following:

(1) additional details on directions for use;

(2) a list of the specific pests for which control is claimed including efficacy data verifying control of said pest;

(3) a complete formula including the active and inert ingredients, and physical properties of the product.

(b) Additional information shall be submitted in the form of a data sheet.

History Note: Statutory Authority G.S. 143-442;
Eff. February 1, 1976.

.0307 REVIEW OF APPLICATION FOR COMPLETENESS

History Note: Statutory Authority G.S. 143-442;
Eff. February 1, 1976;
Amended Eff. August 1, 1982; November 30, 1978; January 27, 1978;
Repealed Eff. November 1, 1988.

.0308 REGISTRATION FOR THE FOLLOWING YEAR

Registration of a pesticide registered the previous year will be renewed provided its registration status with the Environmental Protection Agency remains unchanged at the time of review and its continued use in North Carolina is in the best interest of the public.

History Note: Statutory Authority G.S. 143-442;
Eff. February 1, 1976.

.0309 DISCONTINUED PRODUCTS

History Note: Statutory Authority G.S. 143-442;
Eff. February 1, 1976;
Repealed Eff. November 1, 1988.

.0310 REREGISTRATION

Reregistration of a pesticide registered the previous year with the label or labeling revised and amended in the interim period will be accepted provided the following conditions are met:

(1) The revision and amendment have been accepted by the Environmental Protection Agency or approved for special local needs;
(2) The revision and amendment will cause no unreasonable adverse effects on the environment or hazards to humans, domestic animals, and wildlife; and
(3) Its continued registration is desirable and will be in the best public interest.

History Note: Statutory Authority G.S. 143-442;
Eff. February 1, 1976.

.0311 NEW REGISTRATIONS
.0312 DENIAL OF REGISTRATION

History Note: Statutory Authority G.S. 143-442; 143-464;
Eff. February 1, 1976;
Amended Eff. August 1, 1982; January 27, 1978;
Repealed Eff. November 1, 1988.

.0313 REFUNDS OF FEES

In the event registration is denied, the registration fee is refunded to the applicant along with reasons for denial.

History Note: Statutory Authority G.S. 143-442; 143-464;
Eff. February 1, 1976.

.0314 PESTICIDE REGISTRATION CERTIFICATION
.0315 REGISTRATION RECORDS

History Note: Statutory Authority G.S. 143-442;
Eff. February 1, 1976;
Amended Eff. November 30, 1978;
Repealed Eff. November 1, 1988.

.0316 COMMON AND CHEMICAL NAMES OF PESTICIDES

The North Carolina Pesticide Board adopts by reference in accordance with G.S. 150B-14(c) the volume entitled "Acceptable Common Names and Chemical Names for the Ingredient Statement on Pesticide Labels," as published by the Office of Pesticide Programs of the Environmental Protection Agency, Washington, D.C. Copies of "Acceptable Common Names and Chemical Names for the Ingredient Statement on Pesticide Labels" are available for inspection in the Office of the Pesticide Administrator of the Food and Drug Protection Division and may be obtained at a cost as determined by the publisher by contacting National Technical Information Service, U.S. Department of Commerce, Springfield, Va. 22161.

History Note: Statutory Authority G.S. 143-461; 150B-14;
Eff. November 1, 1988.

.0317 REGISTRATION OF PESTICIDES TO MEET SPECIAL LOCAL NEEDS

The North Carolina Pesticide Board adopts by reference in accordance with G.S. 150B-14(c), "Regulations Pertaining to State Registration of Pesticides to Meet Special Local Needs," 40 C.F.R. Part

162, Subpart D. This reference establishes procedures and criteria under which the state may register pesticide products, or any uses thereof, formulated for distribution and use within the state to meet special local needs under Section 24(c) of the Federal Insecticide, Fungicide, and Rodenticide Act (7 U.S.C. 136 et seq.). Copies of "Regulations Pertaining to State Registration of Pesticides to Meet Special Local Needs" are available for inspection in the Office of the Pesticide Administrator of the Food and Drug Protection Division and may be obtained at a cost as determined by the publisher by contacting Superintendent of Documents, U.S. Government Printing Office, Washington, D.C. 20402.

History Note: Statutory Authority G.S. 143-437;143-440; 143-461; 150B-14; Eff. November 1, 1988.

.0318 EXEMPTION OF AGENCIES FOR USE OF PESTICIDES IN EMERGENCIES

The North Carolina Pesticide Board hereby adopts by reference in accordance with G.S. 150B-14(c) "Exemption of Federal and State Agencies for Use of Pesticides in Emergencies," 40 C.F.R. Section 166. This reference establishes criteria for determining the conditions under which an emergency exists, the procedures for obtaining an exemption, and sets forth requirements related thereto. Copies of "Exemption of Federal and State Agencies for Use of Pesticides in Emergencies" are available for inspection in the Office of Pesticide Administrator of the Food and Drug Protection Division and may be obtained at a cost as determined by the publisher by contacting Superintendent of Documents, U.S. Government Printing Office, Washington, D.C. 20402.

History Note: Statutory Authority G.S. 143-437; 143-440; 143-461; 150B-14; Eff. November 1, 1988.

SECTION .0400 - SAMPLES AND SUBMISSIONS

.0401 SAMPLES: SUBMISSIONS

History Note: Statutory Authority G.S. 143-446;
Eff. February 1, 1976;
Amended Eff. August 1, 1982; January 27, 1978;
Repealed Eff. November 1, 1988.

.0402 TOLERANCES

In regards to establishing tolerances providing for reasonable deviations from the guaranteed analysis statement, the following guidelines are adopted:

(1) that, in general, a "passed" judgment on a pesticide formulation be made if the analytical results are within the following guidelines:

Pesticide Active Ingredient Guarantee, Percent	Allowable Deviation Below Guarantee
< 1.00	15 percent of Guarantee
1.00 - 19.99	0.1 plus 5 percent of Guarantee
20.00 - 49.99	0.5 plus 3 percent of Guarantee
50.00 - 100.00	1.0 plus 2 percent of Guarantee

Additional considerations:

(a) If a sufficient number of samples as determined by the food and drug protection division of a given product indicate that the manufacturer is not formulating the product to achieve the level of the guarantee, an administrative judgment may be made to warn the formulator against the practice of formulating products in a manner only to stay within the allowable deviation from the guarantee.

(b) A sample result falling outside of the guidelines may not necessarily be "deficient" if one of the following factors could reasonably be expected to have contributed significantly to the off-limits analysis:

(i) special sampling problems, such as fertilizer-pesticide mixtures and certain granular products;

(ii) accuracy, specificity, reproducibility, etc., of the methods used when applied to the particular formulation;

(2) that, allowable deviations, similar to those for "deficiencies," are not applicable to "overages." Each sample analysis will be judged individually as to whether or not the overage is excessive by using the following criteria:

(a) no illegal residues resulting from use according to directions;

(b) no significant additional hazard to applicator or user;

(c) no significant damage to non-target organisms or the environment;

(d) stability of ingredients and the need for "over-formulating";

(e) accuracy, specificity, reproducibility, etc., of the methods used when applied to the particular formulation.

History Note: Statutory Authority G.S. 143-437(1); 143-446;
Eff. February 1, 1976;
Amended Eff. November 1, 1988; August 1, 1982; January 27, 1978.

.0403 PESTICIDE SAMPLING PROCEDURES

History Note: Statutory Authority G.S. 143-443; 143-446;
Eff. February 1, 1976;
Repealed Eff. November 1, 1988.

SECTION .0500 - PESTICIDE LICENSES

.0501 CRITERIA FOR PESTICIDE DEALER

History Note: Statutory Authority G.S. 143-448; 143-449; 143-460(30);
Eff. February 1, 1976;
Repealed Eff. September 1, 1987.

.0502 LIST OF RESTRICTED USE PESTICIDES

For the purpose of this Regulation a restricted use pesticide is:

(1) any pesticide required by the environmental protection agency to bear the designation on its labeling "Restricted Use Pesticide";

(2) arsenic trioxide, all formulations of which must be sold and/or purchased in accordance with additional regulations (2 NCAC 9L .1200) adopted by the North Carolina Pesticide Board;

(3) any pesticide approved under 2 NCAC 9L .0207.

History Note: Filed as an Emergency Amendment [(e)] Eff. July 8, 1977,
for a Period of 176 Days to Expire on December 31, 1977;
Statutory Authority G.S. 143-440(a), (b); 143-441; 143-458;
Eff. February 1, 1976;
Amended Eff. April 21, 1977;
Emergency Amendment [(e)] Expired Eff. December 31, 1977;
Amended Eff. August 1, 1982; January 1, 1979; June 30, 1978.

.0503 PESTICIDE APPLICATORS

(a) The Commissioner shall require the licensing of at least one person at each business location who must be responsible for the application of pesticides for routine pest control situations.

(b) The person licensed as the pesticide applicator, if he personally is not directly involved in use of pesticides, shall supervise and guide the activities of all personnel applying pesticides from the business location of the licensee.

History Note: Statutory Authority G.S. 143-452; 143-453; 143-460(30);
Eff. February 1, 1976.

.0504 DEFINITIONS

The following definitions apply to 2 NCAC 9L .0505--Classifications, 2 NCAC 9L .0506--Governmental Workers, and 2 NCAC 9L .0507--Categories of Consultants:

(1) "Agricultural pest control":

(a) Plant. Includes pesticide applicators using or supervising the use of pesticides in production of agricultural crops, including without limiting the foregoing, tobacco, peanuts, cotton, feed grains, soybeans and forage; vegetables; small fruits; tree fruits and nuts; as well as on grasslands and non-crop agricultural lands;

(b) Animal. Includes pesticide applicators using or supervising the use of pesticides on animals, including without limiting the foregoing, beef cattle, dairy cattle, swine, sheep, horses, goats, poultry, and livestock, and to places on or in which animals are confined. Doctors of veterinary medicine engaged in the business of applying pesticides for hire, publicly holding themselves out as pesticide applicators or engaged in large-scale use of pesticides are included in this category.

(2) "Forest pest control" includes pesticide applicators using or supervising the use of pesticides in forests, forest nurseries, and forest seed-producing areas.

(3) "Ornamental and turf pest control" includes pesticide applicators using or supervising the use of pesticides to control pests in the maintenance and production of ornamental trees, shrubs, flowers, and turf.

(4) "Seed treatment" includes pesticide applicators using or supervising the use of pesticides on seeds.

(5) "Aquatic pest control" includes pesticide applicators using or supervising the use of any pesticide purposefully applied to standing or running water, excluding applicators engaged in public health related activities included in Category (7) of this Rule.

(6) "Right-of-way pest control" includes pesticide applicators using or supervising the use of pesticides in the maintenance of public roads, electric powerlines, pipelines, railway rights-of-way or other similar areas.
(7) "Public health pest control" includes primarily, but is not limited to, state, federal, or other governmental employees using or supervising the use of pesticides in public health programs for the management and control of pests having medical and public health importance.
(8) "Regulatory pest control" includes state, federal, or other governmental employees who use or supervise the use of pesticides in the control of regulated pests.
(9) "Demonstration and research pest control" includes the following:
(a) individuals who demonstrate to the public the proper use and techniques of application of pesticides or supervise such demonstration; and
(b) persons who, on conducting field research with pesticides, use or supervise the use of pesticides. Included in the first group are such persons as extension specialists and county agents, commercial representatives demonstrating pesticide products, and those individuals demonstrating methods used in public programs. The second group includes state, federal, commercial and other persons conducting field research on or utilizing pesticides.
(10) "Wood treatment" includes pesticide applicators using or supervising the use of restricted use pesticides in wood preservation and wood products treatment.

History Note: Statutory Authority G.S. 143-452(d); 143-460(29); 143-460(33);
Eff. February 1, 1976;
Amended Eff. November 1, 1984; August 1, 1982; October 27, 1979.

.0505 CLASSIFICATIONS
The following classifications and subclassifications are hereby established for the licensing of pesticide applicators:
(1) pesticide applicators and public operators utilizing ground equipment:
(a) agricultural pest control:
(i) plant,
(ii) animal;
(b) forest pest control;
(c) ornamental and turf pest control;
(d) aquatic pest control;
(e) right-of-way pest control;
(f) public health pest control;
(g) regulatory pest control;
(h) demonstration and research pest control:
(i) agricultural pest control:
(A) plant,
(B) animal;
(ii) forest pest control;
(iii) ornamental and turf pest control;
(iv) aquatic pest control;
(v) right-of-way pest control;
(vi) public health pest control;
(vii) regulatory pest control;
(viii) seed treatment;
(ix) wood treatment;
(i) seed treatment;
(j) wood treatment;
(2) pesticide applicators and public operators utilizing aerial equipment:
(a) agricultural pest control: plant;
(b) forest pest control;
(c) ornamental and turf pest control;
(d) aquatic pest control;
(e) right-of-way pest control;
(f) public health pest control;
(g) regulatory pest control;

(h) demonstration and research pest control:
(i) agricultural pest control: plant;
(ii) forest pest control;
(iii) ornamental and turf pest control;
(iv) aquatic pest control;
(v) right-of-way pest control;
(vi) public health pest control;
(vii) regulatory pest control.

History Note: Statutory Authority G.S. 143-452(d); 143-460(29), (33);
Eff. February 1, 1976;
Amended Eff. November 1, 1984; August 26, 1976.

.0506 GOVERNMENTAL WORKERS

Persons in job classifications in the government unit or agencies listed below are required to be licensed as public operators:

(1) North Carolina Department of Transportation, division of highway (14 divisions);
(2) United States Department of Agriculture, Animal and Plant Health Inspection Service:
(a) staff specialist for witchweed control,
(b) assistant district director,
(c) work unit supervisors,
(d) designated inspectors who supervise pesticide applications,
(e) witchweed methods development laboratory supervisor,
(f) witchweed methods development assistant laboratory supervisor;
(3) North Carolina Department of Agriculture plant industry division:
(a) plant pest administrator,
(b) entomological program specialist,
(c) plant pathologist,
(d) greenhouse manager,
(e) area supervisors,
(f) pest control specialists,
(g) all plant pest inspectors who have supervision of pesticide applications as part of their job assignments;
(4) North Carolina Department of Natural Resources and Community Development, Office of Forest Resources, pest control unit:
(a) pest control foresters,
(b) pest control staff forester,
(c) nursery unit superintendents,
(d) tree improvement unit technicians,
(e) forestation unit rangers;
(5) North Carolina Department of Human Resources, solid waste and vector control section, division of health services--one vector control specialist;
(6) County boards of health and municipal governments:
(a) In counties where the health department employees apply all the pesticides or supervise, on a weekly or more frequent basis, the activities of all municipal employees applying pesticides, at least one county sanitarian must be licensed.
(b) One county sanitarian and one municipal employee for each municipality must be licensed in counties where the health department personnel apply pesticides but have no direct control over municipal employees who apply pesticides.
(c) One licensed supervisor for each municipality, sanitary district or mosquito control district must be licensed in counties where only municipal, sanitary district or mosquito control district personnel apply pesticides.

History Note: Statutory Authority G.S. 143-453(c)(1); 143-460(33);
Eff. February 1, 1976;
Amended Eff. August 1, 1982; January 27, 1978.

.0507 CATEGORIES OF CONSULTANTS

Each person acting as a pest control consultant as defined in the North Carolina Pesticide Law of 1971 is required to be licensed. The categories requiring a license may include but are not limited to the following:

(1) agricultural pest control:
 (a) plant,
 (b) animal;
(2) forest pest control;
(3) ornamental and turf pest control;
(4) aquatic pest control;
(5) right-of-way pest control;
(6) public health pest control;
(7) regulatory pest control;
(8) seed treatment;
(9) wood treatment.

History Note: Statutory Authority G.S. 143-455; 143-460(27);
Eff. February 1, 1976;
Amended Eff. November 1, 1984; October 28, 1978; January 27, 1978.

.0508 SUBCATEGORIES OF CONSULTANTS

History Note: Statutory Authority G.S. 143-455; 143-460(27);
Eff. February 1, 1976;
Amended Eff. August 1, 1982; January 27, 1978;
Repealed Eff. November 1, 1988.

.0509 CONSULTANT'S EDUCATIONAL AND EXPERIENCE REQUIREMENTS

(a) A Ph.D., master's, bachelor's, or two-year associate degree with training in the general area of entomology, plant pathology, weed control, or equivalent training pertinent to the category is required to be a licensed pesticide consultant.

(b) No experience is required if the above educational requirements are fulfilled.

(c) The chairman of the pesticide advisory committee is authorized to appoint a special panel to consider experience in an area in lieu of formal education.

(d) The North Carolina Pesticide Board may waive the requirement for taking parts of the North Carolina consultant examination provided the applicant has a Ph.D., master's, or bachelor's degree in the discipline pertinent to the category for which a license is desired and provided the applicant has demonstrated successful completion of pertinent academic training or has passed a written or oral examination offered by another state or a professional organization. Applicants will be required to successfully complete written, or written and oral, examination(s) which demonstrates adequate knowledge of pertinent subject matter not specifically completed in academic training including knowledge of applicator state and federal pesticide laws and related subject matter.

History Note: Statutory Authority G.S. 143-455; 143-460(27);
Eff. February 1, 1976;
Amended Eff. November 1, 1988.

.0510 EXAMINATION WAIVER
.0511 PESTICIDE LICENSES EXAMINATION REQUIREMENT

History Note: Statutory Authority G.S. 143-449(b); 143-452(f); 143-453(b); 143-455;
143-460(27), (29), (30), (33);
Eff. February 1, 1976;
Amended Eff. October 28, 1978;
Repealed Eff. November 1, 1988.

.0512 AGE REQUIREMENT

Each applicant for a license must be 18 years old by January 1 of the calendar year for which he has submitted an application for a license provided, however, in hardship cases persons below the age of

18 may be licensed by the board on an individual basis when they demonstrate to the board by written, or written and oral, examination their qualifications to sell or apply pesticides.

History Note: Statutory Authority G.S. 143-449(b); 143-452(f); 143-453(b); 143-455(c); Eff. February 1, 1976.

.0513 FEES REQUIREMENT
.0514 SCHEDULE OF EXAMINATIONS

History Note: Statutory Authority G.S. 143-449(b); 143-452(f); 143-453(b); 143-455(a)(c); Eff. February 1, 1976; Amended Eff. August 1, 1982; October 27, 1979; January 27, 1978; Repealed Eff. November 1, 1988.

.0515 RE-EXAMINATIONS
Any applicant not passing the initial examination will be allowed to retake the examination two times for that calendar year.

History Note: Statutory Authority G.S. 143-449(b); 143-452(f); 143-453(b); 143-455(c); Eff. February 1, 1976; Amended Eff. October 27, 1979.

.0516 CONTINUANCES
Any firm, corporation, or government unit which is deprived of the services of the sole individual at an outlet who is licensed as a pesticide dealer may continue to operate in their usual manner for a maximum of two months, provided that a request for an examination appointment is directed to the food and drug protection division of the North Carolina Department of Agriculture for a designated individual within two weeks of that date when the services of their licensed pesticide dealer was terminated, and an individual is available who has worked in pesticide sales under the supervision of a licensed pesticide dealer for at least three months and which person will supervise pesticide sales during the interim period.

History Note: Statutory Authority G.S. 143-449(b); Eff. February 1, 1976; Amended Eff. August 1, 1982; January 27, 1978.

.0517 PASSING GRADES
Passing grade for the examinations will be grade 70.

History Note: Statutory Authority G.S. 143-449(b); 143-453(b); 143-455(c); Eff. February 1, 1976; Amended Eff. September 1, 1987.

.0518 FINANCIAL RESPONSIBILITY FOR PESTICIDE APPLICATORS

History Note: Statutory Authority G.S. 143-467(a) through (c); Eff. February 1, 1976; Repealed Eff. December 31, 1977.

.0519 CERTIFICATION
(a) Commercial pesticide applicators, public operators, and pest control consultants, as defined by the North Carolina Pesticide Law of 1971, who have successfully completed the pesticide license examination requirements in Rule .0511 of this Section, are certified to use or supervise the use of any restricted use pesticide, as defined by Rule .0502(1) of this Section. Certification is valid only for those uses covered by the certified individual's certification, as defined by Rule .0504 of this Section.
(b) The term of certification shall be five years for individuals licensed to use ground equipment and two years for individuals (contractors and pilots) licensed to use aerial equipment; however, all indi-

viduals must renew their pesticide license annually, as required in the North Carolina Pesticide Law of 1971.

History Note: Statutory Authority G.S. 143-437(1); 143-440(b); 143-452(a); 143-453(c)(2); 143-455(d); Eff. September 10, 1980.

.0520 RECERTIFICATION REQUIREMENTS

(a) In order to insure that certified commercial pesticide applicators, public operators, and pest control consultants continue to meet the needs of changing technology necessary for the safe and effective use of pesticides, they shall be subject to recertification requirements as herein defined.

(b) In no event will the license of a certified commercial pesticide applicator, public operator, or pest control consultant continue to be renewed annually for more than five years for individuals licensed to use ground equipment or two years for individuals (contractors and pilots) licensed to use aerial equipment unless the individual has been recertified through one of the options in Rule .0522 of this Section.

History Note: Statutory Authority G.S. 143-437(1); 143-440(b); 143-452(a); 143-453(c)(2); 143-455(d); Eff. September 10, 1980.

.0521 RECERTIFICATION CREDIT COMMITTEE

History Note: Statutory Authority G.S. 143-437(1); Eff. September 10, 1980; Amended Eff. August 1, 1982; Repealed Eff. November 1, 1988.

.0522 RECERTIFICATION OPTIONS

(a) Completion of approved Continuing Certification Credit Requirements in the pest control category in which the individual is certified and desires to retain certification. A Continuing Certification Credit is defined as one hour of approved Continuing Certification Training. Continuing Certification Training must be approved by the Board and such training may consist of grower meetings, seminars, short courses, or other presentations taught by extension pesticide personnel, or other privately or publicly sponsored training organizations approved by the Board. Continuing Certification Credit Requirements for each pest control category are as follows:

(1) aquatic	6 credits per 5-year period
(2) public health	6 credits per 5-year period
(3) forest	6 credits per 5-year period
(4) right-of-way	4 credits per 5-year period
(5) regulatory	6 credits per 5-year period
(6) ag pest-animal	6 credits per 5-year period
(7) ornamental and turf	10 credits per 5-year period
(8) seed treatment	3 credits per 5-year period
(9) ag pest-plant	10 credits per 5-year period
(10) demonstration and research	10 credits per 5-year period

The Continuing Certification Credits required may consist of any combination of credits divided between training in the primary categories (1) through (9) of this Rule and training in demonstration and research.

(11) aerial — 4 credits per 2-year period

The Continuing Certification Credits required must include one credit obtained through training in aerial methods.

(12) wood treatment — 4 credits per 5-year period

The Continuing Certification Credits established for each ground application pest control category must be obtained in at least two years of the five-year period.

(b) Participation in one training session conducted by extension pesticide personnel, or other approved organizations, during the recertification period, and satisfactory passing of a written compre-

hensive examination administered by the North Carolina Department of Agriculture personnel at the conclusion of training.

(c) Satisfactory passing of a written comprehensive examination administered by North Carolina Department of Agriculture personnel and based on training materials which have been approved by the Board.

History Note: Statutory Authority G.S. 143-437(1); 143-440(b); 143-453(c)(2); 143-455(d);
Eff. September 10, 1980;
Amended Eff. November 1, 1984.

.0523 RECERTIFICATION IN ADDITIONAL CATEGORIES

(a) Individuals desiring to retain certification in more than one pest control category must complete for each category any one of the recertification options described in Rule .0522 of this Section.

(b) Individuals desiring to retain certification through Continuing Certification Training in more than one ground pest control category may do so upon completion of total Continuing Certification Credit Requirements in the category carrying the highest credit requirements, by completing three Continuing Certification Credits in each additional category.

(c) Individuals desiring to retain certification through Continuing Certification Training in more than one aerial pest control category may do so upon completion of total Continuing Certification Credit Requirements in any one category, by completing one Continuing Certification Credit in each additional category.

History Note: Statutory Authority G.S. 143-437(1); 143-440(b); 143-453(c)(2); 143-455(d);
Eff. September 10, 1980;
Amended Eff. October 22, 1981.

.0524 EXPIRATION OF CERTIFICATION

(a) The recertification period shall expire on June 30th.

(b) At the direction of the Board, each certified individual will be notified 6-9 months prior to the recertification expiration date of the individual's remaining requirements for recertification.

(c) A certified individual who has completed none of the recertification options in Rule .0522 of this Section prior to the recertification expiration date shall be required to retake and satisfactorily pass a comprehensive license examination defined in G.S. 143-453 before a license will be reissued in any category. This examination will be based on updated training materials approved by the Board.

(d) No individual will be allowed to carry over any Continuing Certification Credits from one recertification period to another.

History Note: Statutory Authority G.S. 143-437(1); 143-440(b); 143-453(c)(2); 143-455(d);
Eff. September 10, 1980;
Amended Eff. November 1, 1988.

.0525 RECERTIFICATION OF PESTICIDE DEALERS

(a) Pesticide dealers who have successfully completed the pesticide license examination requirements of G.S. 143-449 are certified for a period of five years; however, all such individuals must renew their pesticide licenses annually, as required in the North Carolina Pesticide Law of 1971.

(b) In order to insure that certified pesticide dealers continue to meet the needs of changing technology necessary for the safe and effective use of pesticides, they shall be subject to recertification requirements as herein defined.

(c) In no event will the license of a pesticide dealer continue to be renewed annually for more than five years unless the individual has been recertified through one of the options in Rule .0526 of this Section.

History Note: Statutory Authority G.S. 143-448; 143-449;
Eff. October 22, 1981;
Amended Eff. November 1, 1988.

.0526 PESTICIDE DEALER RECERTIFICATION OPTIONS

(a) A pesticide dealer may be recertified by completing five approved Pesticide Dealer Continuing Certification Credits. A Pesticide Dealer Continuing Certification Credit is defined as one hour of approved Pesticide Dealer Continuing Certification Training. Such training must be approved by the Board and may consist of meetings, seminars, short courses, or other presentations taught by extension pesticide personnel, or other privately or publicly sponsored training organizations approved by the Board. The Continuing Certification Credits must be obtained in at least two years of the five-year period.

(b) Instead of completing five certification credits, a pesticide dealer may be recertified by passing a written comprehensive examination administered by NCDA personnel and based on training materials which have been approved by the Board.

History Note: Statutory Authority G.S. 143-448; 143-449;
Eff. October 22, 1981.

.0527 EXPIRATION OF PESTICIDE DEALER CERTIFICATION

Pesticide dealers will be subject to the same certification expiration requirements as set forth in Rule .0524; Expiration of Certification.

History Note: Statutory Authority G.S. 143-448; 143-449;
Eff. October 22, 1981.

.0528 RECERTIFICATION CREDIT APPROVAL

(a) The pesticide section shall receive requests for approval of sponsored training toward recertification, evaluate each proposed program based on criteria approved by the board, and assign appropriate Continuing Certification Credits for each program. Each such assignment shall be reviewable by the board.

(b) Continuing Certification Credit assignment shall be in increments of no less than one-half hour.

History Note: Statutory Authority G.S. 143-437;
Eff. November 1, 1988.

SECTION .0600 - PESTICIDE AND PESTICIDE CONTAINER DISPOSAL

.0601 DEFINITIONS

The following definitions will be in effect throughout 2 NCAC 9L .0600:

(1) "Complete destruction" of pesticides means alteration by physical or chemical processes to inorganic forms.

(2) "Container" means any package, can, bottle, bag, barrel, drum, tank, or other containing device (excluding spray applicator tanks) used to enclose a pesticide or pesticide-related wastes.

(3) "Excess pesticides" means all pesticides which cannot be legally sold or which are to be discarded.

(4) "Inorganic pesticides" means noncarbon-containing substances used as pesticides.

(5) "Heavy metals" means metallic elements of higher atomic weights, including but not limited to arsenic, cadmium, copper, lead, mercury, manganese, zinc, chromium, tin, thallium, and selenium.

(6) "Metallo-organic pesticides" means a class of organic pesticides containing one or more metal or metalloid atoms in the structure.

(7) "Organic pesticides" means carbon-containing substances used as pesticides, excluding metallo-organic compounds.

(8) "Pesticide incinerator" means any installation capable of the controlled combustion of pesticides, at a temperature of 1000 degrees Centigrade (1832 degrees Fahrenheit) for two seconds dwell time in the combustion zone, or lower temperatures and related dwell times that will assure complete conversion of the specific pesticide to inorganic gases and solid ash residues.

(9) "Pesticide-related wastes" means all pesticide-containing wastes or by-products which are produced in the manufacturing or processing of a pesticide and which are to be discarded, but which, pursuant to acceptable pesticide manufacturing or processing operations, are not ordinarily a part of or contained within an industrial waste stream discharged into a sewer or the waters of the state.

(10) "Safe disposal" means discarding pesticides or containers in a permanent manner so as to comply with these procedures and so as to avoid unreasonable adverse effects on the environment.

(11) "Sanitary landfill" means an approved disposal facility employing an engineered method of disposing of solid wastes on land in a manner which minimizes environmental hazards by spreading the solid wastes in thin layers, compacting the solid wastes to the smallest practical volume and applying cover material at the end of each working day.

(12) "Specially designated landfill" means a landfill at which complete protection is provided for the quality of surface and subsurface waters from pesticides, pesticide containers and pesticide-related wastes deposited therein, and against hazard to public health and the environment. Such sites should be located and engineered to avoid direct hydraulic continuity with surface and subsurface waters, and any leachate or subsurface flow into the disposal area should be contained within the site unless treatment is provided. Monitoring wells should be established and a sampling and analysis program conducted. The location of the disposal site should be permanently recorded in the appropriate office of legal jurisdiction.

History Note: Statutory Authority G.S. 143-441;
Eff. February 1, 1976.

.0602 DISPOSAL OF PESTICIDES

(a) In considering disposal techniques, first preference shall be given to procedures designed to recover some useful value from excess pesticides and containers. Where large quantities are involved, the excess material should be used for the purpose originally intended, provided this use is legal.

(b) Organic pesticides which do not contain mercury, lead, cadmium, or arsenic may be disposed of by incineration at temperatures which will ensure complete destruction.

(c) Incineration is not applicable to those pesticides which contain heavy metals such as mercury, lead, cadmium, or arsenic, nor is it applicable to those organic pesticides or other metallo-organic pesticides which have not been treated to remove the heavy metals.

(d) If incineration is not applicable or available, disposal in specially designated landfills is an alternative.

(e) All disposals of excess pesticides and pesticide-related wastes shall be instituted under approval and supervision of a pesticide disposal committee of the North Carolina Pesticide Board. This committee shall receive application for the desired disposal task, review each problem based on its individual circumstances and complexity, and submit a recommended solution plan to the disposal applicant.

History Note: Statutory Authority G.S. 143-441;
Eff. February 1, 1976.

.0603 DISPOSAL OF PESTICIDE CONTAINERS

(a) Pesticide containers shall be disposed of in accordance with these regulations within 30 days after they have been emptied or termination of their useful value to the owner.

(b) Pesticide containers shall be disposed of by either of the following methods:

(1) incineration in a pesticide incinerator; however, no container which formerly contained mercury, lead, cadmium or arsenic compounds shall be incinerated; or

(2) burial in an approved sanitary landfill.

(c) All containers designed to contain liquids shall be thoroughly rinsed and drained prior to disposition into disposal collection systems of approved landfill operations.

History Note: Statutory Authority G.S. 143-441;
Eff. February 1, 1976.

.0604 PROHIBITED DISPOSAL PROCEDURES

No person shall dispose of any pesticide or pesticide container in any of the following manners:

(1) in a manner inconsistent with these regulations;

(2) so as to cause or allow open dumping of pesticides or pesticide containers;

(3) so as to cause or allow open burning of pesticides or pesticide containers; except, the open burning by the user of small quantities of combustible containers formerly containing organic or metallo-organic pesticides; however, under no condition shall compounds containing mercury, lead, cadmium, or arsenic be burned;

(4) so as to cause or allow water dumping, or ocean dumping;

(5) so as to violate any applicable federal or state pollution control standard; or

(6) so as to violate any applicable provisions of the North Carolina Pesticide Law.

History Note: Statutory Authority G.S. 143-441;
Eff. February 1, 1976.

SECTION .0700 - DECLARATION OF PESTS AND RESTRICTIONS ON THEIR CONTROL

.0701 ORCHARD RATS

The North Carolina Pesticide Board hereby declares as a pest pine voles [Pitymys (or Microtus) Pinetorum] and meadow voles (Microtus pennsylvanicus), (commonly called orchard rats) on or immediately adjacent to cultivated land or horticultural, nursery, or forest plantings of trees or shrubs.

History Note: Statutory Authority G.S. 143-444(1);
Eff. February 1, 1976.

.0702 RESTRICTIONS CONCERNING CONTROL OF ORCHARD RATS

Pesticides used to control these species must be applied so as to minimize the hazards to nontarget species and that the use of endrin be confined to the period after harvest and before apple trees break dormancy in spring.

History Note: Statutory Authority G.S. 143-458;
Eff. February 1, 1976.

.0703 GULLS

The North Carolina Pesticide Board hereby declares as a pest gulls (members of the genus Larus) on or near airport runways when they occur in such manner as to endanger air traffic.

History Note: Statutory Authority G.S. 143-444(1);
Eff. February 1, 1976.

.0704 RESTRICTIONS CONCERNING CONTROL OF GULLS

Use of pesticides against gulls at airports shall be used only under specific permit to be issued for a period of not more than 12 months by the North Carolina Pesticide Board for specified airports and for the use of specified pesticides.

History Note: Statutory Authority G.S. 143-458;
Eff. February 1, 1976.

.0705 RESTRICTIONS CONCERNING CONTROL OF PIGEONS

The North Carolina Pesticide Board hereby establishes the following restrictions concerning the use of pesticides in controlling the pigeon (rock dove) Columba livia:

(1) that only materials registered for this purpose be used in accordance with directions on the label;
(2) that the pesticides be distributed in such a manner as to minimize hazard to non-target species, and that all unconsumed bait which is not in protected bait stations be picked up within one week;
(3) that in municipalities dead birds be picked up and disposed of by incineration or buried at intervals not to exceed 24 hours.

History Note: Statutory Authority G.S. 143-458;
Eff. February 1, 1976.

.0706 RED-WINGED BLACKBIRD

(a) The North Carolina Pesticide Board hereby declares the red-winged blackbird, agelaius phoeniceus (linnaeus) to be a pest as provided for by law.

(b) Pesticides registered for use to control the red-winged blackbird may be used when it is committing or about to commit depredations upon ornamental or shade trees, agricultural crops, livestock, or wildlife, or when concentrated in such numbers or manner as to constitute a health hazard or other nuisance.

History Note: Statutory Authority G.S. 143-444(1); 143-458;
Eff. July 11, 1976.

SECTION .0800 - BULK DISTRIBUTION OF PESTICIDES

.0801 PROPRIETORSHIP

The purchaser shall take title to any bulk pesticide formulation after the purchaser or his authorized agent accepts said bulk pesticide shipment at the designated container or storage tank site.

History Note: Statutory Authority G.S. 143-441; 143-459; 143-461(1);
Eff. February 1, 1976.

.0802 NOTIFICATION PRIOR TO DELIVERY

The pesticide section of the food and drug protection division of the North Carolina Department of Agriculture shall receive notification from the formulator or manufacturer at least 24 hours prior to delivery of any bulk pesticide. This notification shall include:

(1) the names and addresses of the pesticide formulator or manufacturer and purchaser,
(2) the brand name and EPA registration number of the pesticide,
(3) the exact location or valid and current decal number of the bulk storage tank to be filled with said bulk pesticide formulation,
(4) the date and time of scheduled delivery to the bulk storage tank location.

History Note: Statutory Authority G.S. 143-459;
Eff. February 1, 1976;
Amended Eff. August 1, 1982; January 27, 1978; April 21, 1977.

.0803 STORAGE TANK SPECIFICATIONS

(a) Only containers or storage tanks which are unadulterated, leak proof, and capable of being sealed shall be filled with pesticides.

(b) All containers or storage tanks shall have a drain plug or drain basin designed in such a manner as to facilitate complete drainage of tanks.

(c) All containers or storage tanks of 1000 gallons or less shall have a filler or access port at least 10 inches in diameter and tanks greater than 1000 gallons at least 15 inches in diameter. These minimum sizes are required to facilitate proper cleanup or decontamination of drained tanks.

(d) Outlets and filler and access ports shall be locked at all times when not in use. Keys to the outlet, filler and access ports shall be in the possession of the purchaser and authorized employee only.

(e) All new containers or storage tanks shall be stainless steel, aluminum, mild steel or glass reinforced plastic. The minimum specifications for each are as follows:

Aluminum

Size Tank	Shell	Heads--Dished & Flanged
500-1500	.156″	.156″
1500-6000	.188″	.188″

Stainless Steel--Type 304

Size Tank	Shell	Heads--Dished & Flanged
500-1500	13 ga	13 ga
1500-6000	12 ga	12 ga

Mild Steel

Size Tank	Shell	Heads--Dished & Flanged
500-1500	10 ga	10 ga
1500-6000	7 ga	7 ga

In lieu of dished and flanged heads, reinforced flat end tank may be used when designed according to ASME specifications (Section VIII for unfired pressure vessels).

	Glass Reinforced Plastic	
Size Tank	Shell	Heads
500	3/16″	3/16″
600-1000	9/32″	9/32″

(f) Pesticides designated by the manufacturer or formulator as corrosive to aluminum, stainless steel, mild steel or glass reinforced plastic shall not be stored in a bulk container fabricated with said material.

History Note: Statutory Authority G.S. 143-441;
Eff. February 1, 1976.

.0804 LABELING REQUIREMENTS

(a) All containers and storage tanks of pesticides shall be properly labeled and shall comply with all other provisions of the North Carolina Pesticide Law of 1971 and the regulations established thereunder.

(b) All containers and storage tanks (excluding spray applicator tanks) must be labeled as registered. A copy of the label or labeling, including all appropriate directions for use, shall be securely attached to the container in the immediate vicinity of the discharge control valve by the vendor at the time of delivery.

(c) In addition, the appropriate signal words as shown on the label shall be shown on all four sides of the containers and storage tanks or those sides exposed to view. The words shall be either stenciled directly on the containers or storage tanks or placed on a sign of durable construction which is firmly attached to the containers and storage tanks. All letters of said words shall be a minimum of four inches in height and one inch in width, and shall be printed in contrasting colors to the containers and storage tanks which are readily visible.

(d) All entrances to premises on which bulk pesticides are stored shall be posted at a reasonable distance from the containers and storage tanks with a durable sign (minimum size 8″ x 10″) warning of hazardous pesticides in the area.

History Note: Statutory Authority G.S. 143-460(19), (20), (23);
Eff. February 1, 1976.

.0805 RECORD REQUIREMENTS

The purchaser of bulk pesticides shall post within reasonable vicinity of the containers and storage tanks a record showing, by date, current volumes of pesticide in containers and storage tanks.

History Note: Statutory Authority G.S. 143-466(a);
Eff. February 1, 1976.

.0806 LOCATION REQUIREMENTS

Bulk containers and storage tanks shall be located on sites least likely to endanger man and his environment. In cases of exceptional hazards, grading sufficient to retain spillage and/or fencing to prevent undue human exposure may be required. The food and drug protection division, North Carolina Department of Agriculture, shall make this determination. The food and drug protection division shall be notified in writing, containing specifics, of plans for relocation of a container at least 10 days prior to relocation.

History Note: Statutory Authority G.S. 143-441; 143-466(a);
Eff. February 1, 1976;
Amended Eff. August 1, 1982; January 27, 1978.

.0807 SAFETY REQUIREMENTS

General safety and cleanliness shall be a practice within the area of the containers and storage tanks. Adequate transfer systems, valves, pumps, fittings, hoses, etc., including the maintenance thereof, shall be in effect at all times.

History Note: Statutory Authority G.S. 143-441;
Eff. February 1, 1976.

.0808 NOTIFICATION OF STORAGE TANK REQUIREMENTS

The North Carolina Department of Agriculture, food and drug protection division, shall be annually notified in writing of the exact location of each container or storage tank off the premises of the formulator at least 15 days prior to the beginning of filling operations. An inspector of the North Carolina Department of Agriculture will by appointment with the owner inspect each container or storage tank within the aforementioned 15-day period. Any container or storage tank utilized for housing bulk pesticides prior to inspection and approval constitutes a violation of the North Carolina Pesticide Law of 1971.

History Note: Statutory Authority G.S. 143-441; 143-466;
Eff. February 1, 1976;
Amended Eff. August 1, 1982; January 27, 1978.

.0809 COMPLIANCE REQUIREMENTS

The owner of the container or storage tank shall be responsible for complying with all provisions of this article not otherwise specified.

History Note: Statutory Authority G.S. 143-434 through 143-470;
Eff. February 1, 1976.

SECTION .0900 - FORMS

.0901 DESIGNATIONS

The forms used by the pesticide section of the food and drug protection division will be known by the following title and numerical designations:

(1) Registration Information Letter--Form PC-400;
(2) Official Report Transcript--Form PC-402;
(3) Farm Inspection, Pesticide Use Sample--Form PC-403;
(4) Incident Investigation Report--Form PC-404;
(5) Application for Pesticide Dealer's License--Form PC-405;
(6) Application for Pesticide Applicator's License--Form PC-406;
(7) Application for Aerial Pesticide Applicator's License (Pilot)--Form PC-408;
(8) Application for Aerial Pesticide Applicator's License (Contractor)--Form PC-409;
(9) Application for Public Operator's (Pesticide Applicator) License--Form PC-411;
(10) Application for Pest Control Consultant's License--Form PC-412;
(11) Inspection Report of Aerial Application Equipment--Form PC-413.
(12) Application for Registration of Pesticide and/or Product Data Sheet -- Form PC-414;
(13) Application for Renewal of Pesticide Registrations -- Form PC-415;
(14) Pesticide Registration Certification -- Form PC-416;
(15) Contingency Plan for Pesticide Storage -- Form PC-417.

History Note: Statutory Authority G.S. 143-461;
Eff. February 1, 1976;
Amended Eff. November 1, 1988; January 1, 1984; August 1, 1982; November 30, 1978.

.0902 FORM PC-400

History Note: Statutory Authority G.S. 143-461;
Eff. February 1, 1976;
Repealed Eff. November 1, 1988.

.0903 FORM PC-401

History Note: Statutory Authority G.S. 143-442; 143-461;
Eff. February 1, 1976;
Repealed Eff. November 30, 1978.

.0904 FORM PC-402
.0905 FORM PC-403
.0906 FORM PC-404
.0907 FORM PC-405
.0908 FORM PC-406
.0909 FORM PC-407
.0910 FORM PC-408
.0911 FORM PC-409
.0912 FORM PC-410
.0913 FORM PC-411
.0914 FORM PC-412
.0915 FORM PC-413
.0916 COPIES AND SUBMISSIONS OF FORMS

History Note: Statutory Authority G.S. 143-446; 143-448(b); 143-450;
143-452; 143-454; 143-455; 143-460(27), (29), (30, (33);
143-461; 143-466; 143-467;
Eff. February 1, 1976;
Amended Eff. August 1, 1982; January 27, 1978;
Repealed Eff. November 1, 1988.

.0917 FORM PC-414
.0918 FORM PC-415
.0919 FORM PC-416

History Note: Statutory Authority G.S. 143-442; 143-461;
Eff. November 30, 1978;
Amended Eff. August 1, 1982; January 29, 1979;
Repealed Eff. November 1, 1988.

.0920 FORM PC-417

History Note: Statutory Authority G.S. 143-441; 143-461;
Eff. January 1, 1984;
Repealed Eff. November 1, 1988.

SECTION .1000 - AERIAL APPLICATION OF PESTICIDES

.1001 DEFINITIONS

All specific words or terms used in this Section shall have the same definitions as shown in the North Carolina Pesticide Law of 1971, G.S. 143-460, or unless the context otherwise requires, other definitions shall be:

(1) Agricultural Aircraft Operation. The operation of an aircraft for the purpose of dispensing any pesticide directly affecting agriculture, horticulture, forest preservation, or for any other pest control operation;
(2) Adverse Effect. Personal injury, damage to personal property, damage to real property, damage to the environment or any combination of these;
(3) Aircraft. A weight-carrying structure for navigation of the air that is supported either by its own buoyancy or by the dynamic action of the air against its surfaces; This shall include either fixed-wing or rotary-wing aircraft;
(4) Congested Areas. The same meaning as described in Federal Aviation Regulations (F.A.R.), Part 137;
(5) Contractor. Any person who owns or manages an aerial application business which is engaged in the custom application of pesticides;
(6) Custom Application. Any application of pesticides by aircraft for which service a payment is made;
(7) Drift. The airborne movement of pesticides resulting from the application of pesticides such as to carry the pesticides beyond the target area;
(8) Emergency. An occurrence which can impair public health, safety or result in injury, damage, or loss of life which calls for immediate action; An emergency may be minor or of such magnitude as to create a disaster;
(9) Environment. Water, air, land and all plants and man and other animals living therein and the interrelationships which exist among these;
(10) F.A.R.-137. Federal Aviation Regulations Volume VII, Part 137, as amended through September 10, 1980, relating to agricultural aircraft operations;
(11) Pilot. The person in control of the aircraft during the application of a pesticide;
(12) Registered Apiary--an apiary registered with the North Carolina Department of Agriculture;
(13) Respirator. A respirator or mask of a type that has been tested by the National Institute of Occupational Safety and Health and found to be satisfactory for protection against the particular pesticide being used;
(14) Spray Equipment. The equipment used for spraying liquid mixtures of pesticides in an agricultural aircraft operation.
(15) Target Area. Intended site of pesticide application;
(16) Toxicity Category I Pesticides. Any pesticide products which are required to display the signal word "Danger" prominently on the label.

History Note: Statutory Authority G.S. 143-458; 143-463;
Eff. July 2, 1976;
Amended Eff. January 1, 1985.

.1002 GENERAL REQUIREMENTS

(a) All agricultural aircraft operations in North Carolina shall comply with the Federal Occupational Safety and Health Act of 1971 (OSHA), the North Carolina Occupational Safety and Health Law, all regulations promulgated thereunder and the Federal Aviation Regulations part 137. In any case of conflict, a provision of the aforenamed authorities takes precedence over any of these Rules.

(b) Each aerial application business shall have a licensed contractor. The contractor shall be responsible for the compliance of the business with the North Carolina Pesticide Law of 1971 and all regulations promulgated thereunder except where the responsibility is specifically designated to another person(s) by these Rules.

(c) All agricultural aircraft operations (pilot or contractor) shall keep a written record to be completed within 72 hours after each application. This requirement must be fulfilled sooner if requested by an employee of the Pesticide Section for the purposes of a pesticide incident investigation. The record shall show the following:

(1) name of contractor;
(2) name and address of the person for whom the pesticide was applied;
(3) identification of farm or land sites treated with pesticide(s);
(4) name of crop which was treated;
(5) total number of acres treated;
(6) the year, month, day, and approximate time the pesticide was applied;
(7) the brand name of the pesticide(s) and EPA registration number;
(8) amount of formulated product or active material applied per acre (must specify);
(9) total gallons or pounds per acre of the final tank mix applied per acre;
(10) name of pilot;
(11) signature of person completing this record.

(d) The pilot shall, prior to application, learn and confirm:
(1) the boundaries and exact location of the target area(s),
(2) the identity of nontarget areas and safety hazards located on or adjacent to the target areas.

(e) Spray and spreading equipment shall be thoroughly rinsed after each agricultural aircraft operation except when the next agricultural aircraft operation will be made using the same pesticide, or if another pesticide, one which by its manufacturer's recommendations is compatible with that previously in the equipment, and will not result in any adverse effects or illegal residues. Rinsing shall be conducted in an area where an environmental hazard will not be created by the drainage or disposal of waste materials and conducted with methods which will not create an environmental or human hazard.

(f) During application, the flow and mixture of the pesticide(s) shall be uniform. Pilots and contractors shall utilize equipment which will maintain a uniform mixture and flow during application.

(g) Pilots and contractors shall use and operate, in any agricultural aircraft operation, aircraft equipped with spray or spreading equipment suited, according to its manufacturer's recommendations for the pesticide(s) to be applied. All aerial spray or spreading equipment shall be free of leaks and shall have a positive shutoff system to prevent leaking and dissemination of pesticides on any nontarget areas over which the flight is made. Such equipment shall not allow spillage, dripping and backflow or create a hazard from vapors or drift.

(h) The loading area shall be kept reasonably free of pesticide contamination.

(i) No pesticide(s) shall be applied by an aerial applicator while any persons other than those assisting in the application are in the target area.

(j) The shape of the tank or hopper of the spray or spreading equipment shall be such as to allow complete drainage during flight and on ground.

(k) The contractor or pilot shall immediately notify the secretary of the board, or designated alternate, of any emergency or accidental release of pesticide(s) from the application or auxiliary equipment. They shall provide the following information:
(1) the name of the pilot,
(2) the contractor involved,
(3) the name of the property owner or operator,
(4) the location of the incident,
(5) the name of the pesticide,
(6) the estimated amount of pesticide involved,
(7) the estimated size of the area that received the spill,
(8) the description of what is located within 300 feet from the edge of the spill in all directions,
(9) the number of humans or animals known to have been contaminated,
(10) the weather conditions at the site of the emergency or accidental release of pesticide(s).

History Note: Statutory Authority G.S. 143-458; 143-463; 143-466;
Eff. July 2, 1976;
Amended Eff. February 1, 1989; January 1, 1985;
August 1, 1982; March 1, 1981.

.1003 DRIFT CONTROL

No person shall apply a pesticide(s) aerially under such conditions that drift from pesticide(s) particles or vapors results in adverse effect. As a minimum, the following precautions shall be taken:

(1) Fixed nozzles shall be spaced on the boom to afford a uniform spray pattern at the height the aircraft will be flown.

(2) All pesticides applied aerially as liquids, in liquid carriers, or as dusts shall be released within 15 feet above the canopy of the target, except where obstructions in or adjacent to the target would endanger the safety of the pilot while applying pesticides at that altitude.

(3) All pesticides applied aerially as dry granules or pellets shall be released within 40 feet above the canopy of the target, except where obstructions in or adjacent to the target would endanger the safety of the pilot while applying pesticides at that altitude.

(4) All applications of the following liquid pesticide formulations shall be made using a D4 or larger disk with a 46 whirlplate with the discharge directed with the airstream or not more than 10 degrees below the horizontal, and operated at a maximum pressure of 40 pounds per square inch, or a system producing a droplet size range not smaller than the above system, except for rotary-wing aircraft flying at speeds of 60 mph or less, in which case the nozzles may be directed downward:

(a) phenoxy herbicides,
(b) paraquat,
(c) picloram (Tordon),
(d) dicamba.

(5) Restricted use pesticides other than those specified in (4) of this Rule shall be applied as follows:

(a) use a D4 or larger disk with a 45 whirlplate with the discharge directed with the airstream or not more than 10 degrees below the horizontal, and operated at a maximum pressure of 40 pounds per square inch; or

(b) a system producing a droplet size range not smaller than the above system, except for rotary-wing aircraft flying at speeds of 60 mph or less, in which case the nozzles may be directed downward; or

(c) use a boom with outside nozzles placed no closer to the wingtips than 12-1/2 percent of the total wingspan distance. If the length of the boom of the spraying equipment exceeds the nozzle span, a bleeder line shall be provided from the end of the boom to the last nozzle on the boom.

History Note: Statutory Authority G.S. 143-458; 143-463;
Eff. July 2, 1976;
Amended Eff. January 1, 1985.

.1004 HANDLING AND LOADING OF PESTICIDES

(a) Pilots or employees handling or loading toxicity category I pesticides shall wear approved respirators. Filters and cartridges in respirators shall be changed according to the manufacturer's recommendation.

(b) Pilots or employees handling or loading toxicity category I pesticides shall wear freshly laundered protective clothing and shall bathe and change such clothing daily or sooner if the situation warrants.

(c) Pilots or employees handling or loading toxicity category I pesticides shall wear chemical-resistant gloves and boots or overshoes, in good condition.

(d) Aircraft cockpits shall be kept clean.

(e) If a toxicity category I pesticide contacts the skin of any person during any part of the agricultural aircraft operation, the person shall wash or be washed immediately, thoroughly with detergent and water and clothing replaced with clean clothing. Detergent and water adequate for personal washing shall be available at the pesticide loading site. They must also be available at any pesticide handling site which is separated geographically from the loading site.

History Note: Statutory Authority G.S. 143-458; 143-463;
Eff. July 2, 1976;
Amended Eff. January 1, 1985.

.1005 RESTRICTED AREAS

(a) No pesticide shall be applied by aircraft within the limits of any congested area except when permission is granted under F.A.R.-137.

(b) No pesticide shall be deposited by aircraft within 300 feet of the premises of schools, hospitals, nursing homes, churches, or any building (other than a residence) which is used for business or social activities if either the premises or the building is occupied by people.
(c) No pesticide shall be deposited by aircraft on the right-of-way of a public road or within 25 feet of the road, whichever is the greater distance.
(d) No pesticide labeled toxic or harmful to aquatic life shall be deposited in or near any body of water in such a manner as to be hazardous to aquatic life unless such aquatic life is the intended target of the pesticide.
(e) No pesticide shall be deposited within 100 feet of any residence.
(f) No pesticide shall be deposited onto any nontarget area in such a manner that it is more likely than not that adverse effect will occur.

History Note: Statutory Authority G.S. 143-458;
Eff. July 2, 1976;
Amended Eff. July 1, 1988; January 1, 1985;
December 1, 1976.

.1006 EXEMPTIONS

No person or procedure or spraying and spreading system for aerial application of pesticides shall be exempt from any of the provisions of this Section except under these conditions:
(1) During an emergency proclaimed by the commissioner, specific aerial applicators may, on a temporary basis, be exempted from all, or from specific regulations by the commissioner.
(2) The Pesticide Board may authorize exemptions:
(a) from specific regulations for specific aerial applications when deemed appropriate,
(b) from specific regulations for an aerial applicator applying pesticides while engaged in experimental work for or under the direct supervision of a public agency or while engaged in experimental work for a private individual or person.
(3) Any state, federal or public agency or aerial applicator under contractural agreement with and under supervision of such an agency when conducting a pest control operation may be exempted from 2 NCAC 9L .1002(i), General Requirements, and 2 NCAC 9L .1005(b) through (c), Restricted Areas, provided that, at least 30 days prior to the proposed initiation of the subject operation they present to the Pesticide Section, a complete description of the operation which meets or exceeds the following standards:
(a) Project Description. The application shall include all of the following:
(i) explanation of why the project is needed;
(ii) identification of target pest or pests;
(iii) map showing treatment area;
(iv) total acreage to be treated;
(v) proposed dates of application (range).
(b) Description of the Pesticide. The application shall contain a description of the pesticide(s) proposed for use under the exemption. Such information shall include:
(i) a statement that the pesticide product(s) proposed for use carries current state and federal registration and are currently labeled for the proposed use. Include EPA registration number for each pesticide;
(ii) Material Safety Data Sheet (MSDS). Include an MSDS for each pesticide proposed for use;
(iii) a statement specifying the composition of the final spray mixture to be applied to the target area. Identify any diluent(s), adjuvant(s), or other materials to be used with the pesticide(s) in the final spray mixture.
(c) Aircraft Information. The description shall include the following:
(i) identification of type(s) of aircraft proposed for use (fixed wing, helicopter, etc.);
(ii) identification of equipment specifications.
(d) Environmental Evaluation. The description shall include the following:
(i) identify or map any hospitals, schools, nursing homes, watersheds, and any other sensitive areas in or near the proposed treatment area;
(ii) list any rare, threatened, or endangered species in the proposed treatment area and describe measures (if any) to lessen adverse environmental impacts to such species or their habitat from the proposed treatment(s);

(iii) describe alternative methods of pest control (options). A no treatment alternative should be included. Describe probable environmental consequences of each alternative;
(iv) describe measures (if any) to mitigate the adverse environmental impacts of the proposed project.
(e) Notification and Public Input Plan. The application shall contain the following:
(i) Preliminary Notification:
(A) For small projects (less than 50 acres or fewer than 20 landowners) individual notification (personal contact or mailings) may be used. This notification shall include the information in criteria (a) through (c);
(B) For larger projects, the news media (radio, TV, newspapers) may be used for preliminary notification. A public meeting may also be used as a preliminary notification tool. This notification shall include the information in criteria (a) through (c);
(ii) Input Plan. There should be a plan for allowing public input about the project prior to the final choice of the course of action to be taken;
(iii) Operational Notification. After a decision is made on the course of action to be taken on the project, the people affected by the project should be informed of the decision. On small projects this may be done on an individual basis. On larger projects the news media would be an appropriate avenue of notification;
(iv) A contact person and telephone number shall be listed in the public notice;
(v) Evacuation Plan. For persons concerned about the project because of health reasons, there should be a notification procedure so they may leave the treatment area while the project is underway.
The Pesticide Section shall either approve, disapprove, or refer to the North Carolina Pesticide Board all applications for exemption.
(4) Any local health director or aerial applicator licensed under the subcategory of public health pest control, under supervision of such local health director when conducting a control operation for disease vectors or other pest of public health significance shall be exempted from 2 NCAC 9L .1002(i), General Requirements; .1003, Drift Control; and .1005(b) through (e), Restricted Areas, provided such local health director or his authorized designee notifies the secretary of the board prior to initiation of subject operation and submits the following information:
(a) name of aerial applicator or contractor,
(b) location and general description of operation area(s),
(c) identity of target pest(s),
(d) brand name(s) and EPA registration number(s) of the pesticide(s) to be used,
(e) scheduled date(s) of application(s), and
(f) outline of nature of operation.
Approved pesticide(s) shall be applied in compliance with label requirements.

History Note: Statutory Authority G.S. 143-458; 143-461(1),(2),(5); 143-463;
Eff. July 2, 1976;
Amended Eff. October 1, 1988; January 1, 1985; August 1, 1982; July 21, 1978.

.1007 EMERGENCY EXEMPTION: PAMLICO COUNTY: MOSQUITOES

History Note: Filed as an Emergency Regulation Eff. September 30, 1977,
for a Period of 20 Days to Expire on October 20, 1977;
Statutory Authority G.S. 143-458;
Expired Eff. October 20, 1977.

.1008 EMERGENCY EXEMPTION: BEAUFORT COUNTY: MIDGES

History Note: Filed as an Emergency Regulation Eff. July 17, 1978, for
a Period of 30 Days to Expire on August 16, 1978;
Statutory Authority G.S. 143-458; 143-461;
Expired Eff. August 16, 1978.

.1009 NOTIFICATION OF APIARIES

Any person who hires the services of an aerial applicator to apply a pesticide labeled as toxic to bees, shall notify, based on available listings of registered apiaries, the owner or operator of any registered apiary located within one-half mile of the target area not less than twenty-four hours nor more than ten days prior to the beginning of a single application or a seasonal spray schedule, giving the approximate time of day of application and type of pesticide to be used. Notification may be either oral or written. Notification for the purposes of this Paragraph is defined as follows:

(1) written communication by:
 (a) U.S. mail,
 (b) Notification left at residence, or
 (c) Notification left at alternate as designated on the honeybee registration list.
(2) oral communication by:
 (a) telephone,
 (b) personal communication, or
 (c) verbal communication with an alternate as designated on the honeybee registration list.

The Pesticide Section will distribute new registrations of beekeepers and their alternates by U.S. mail on the first of each quarter (January 1, April 1, July 1, and October 1) to all farmers growing crops within one-half mile of the apiaries that are identified on the "Apiary Registration Form" of the Plant Industry Division. The list of revised registered apiaries will become effective on the fifth day of the first month in the quarter stated in this Rule. The registration of apiaries shall be effective for the calendar year that they are registered.

History Note: Statutory Authority G.S. 143-458; 143-463; 143-466;
Eff. January 1, 1985.

SECTION .1100 - PRIVATE PESTICIDE APPLICATOR CERTIFICATION

.1101 CERTIFICATION

Any individual as defined under the definition of private pesticide applicator in Rule .1102 of this Section and who is not a licensed pesticide applicator as defined in G.S. 143-460(29) or a certified applicator as defined in G.S. 106-65.24(4) must be certified through completion of one of the certification options in Rule .1103 of this Section.

History Note: Statutory Authority G.S. 143-440;
Eff. October 21, 1977;
Amended Eff. August 1, 1987.

.1102 DEFINITIONS

(a) Certified applicator--any individual who is certified to use or supervise the use of any restricted use pesticide.

(b) Private pesticide applicator--a person who uses or supervises the use of any restricted use pesticide under the following conditions:

(1) for the purpose of producing any agricultural commodity on property owned or rented by him or his employer, or

(2) if applied without compensation other than trading of personal services between producers of agricultural commodities on the property of another person.

(c) Private pesticide applicator certification standards review--a comprehensive training session designed to advance a private pesticide applicator's practical knowledge in areas such as the pest problems and pest control practices associated with agricultural operations; proper storage, use, handling, and disposal of pesticides and their containers; labels and labeling information; local environmental situations that must be considered during application to avoid contamination; recognition of poisoning symptoms and procedures to follow in case of a pesticide accident; protective clothing, equipment, and other appropriate worker protection standards; appropriate federal and state pesticide laws and regulations and the applicator's related legal responsibility; current agricultural production-related pesticide technology; sources of advice and guidance necessary for the safe and proper use of each pesticide related to his/her certification; and other areas as deemed appropriate and necessary by the North Carolina Pesticide Board. These training sessions will be taught by extension pesticide training agents or other individuals approved by the board.

(d) Continuing certification credit--one hour of continuing certification training. Continuing certification training must be approved by the board. Such training may be offered during grower meetings, seminars, short courses, or other board-approved presentations taught by extension pesticide training agents, or other privately or publicly sponsored training organizations.

History Note: Statutory Authority G.S. 143-440;
Eff. December 1, 1976;
Amended Eff. November 1, 1988; July 1, 1987; February 5, 1978; April 20, 1977.

.1103 CERTIFICATION OPTIONS

(a) Classroom training consisting of instruction approved by the board on material such as contained in the USDA-EPA private applicator manual entitled "Apply Pesticides Correctly" and supplemental slide series with audio support, plus active participation in a question-answer session. These training sessions will be taught by extension pesticide training agents or other individuals approved by the board. Such training will involve three or more hours of classroom training.

(b) Classroom training for participants with reading difficulties may be available in the form of a specially designed training program approved by the board incorporating the information offered in (a) of this Rule. Emphasis will be placed on the importance of the participant having someone available who can relay to him all label information. These training sessions will be taught by extension pesticide training agents or other individuals approved by the board. Such training will involve three or more hours of classroom training.

(c) Programmed instruction utilizing the EPA or equivalent type of workbook approved by the board which relates small amounts of information to the participant after which trainee would answer a

written question(s). Upon completion of the programmed instruction booklet, the participant must turn in the manual which will be randomly reviewed for completeness.

(d) Curriculum for high school students may be available in the form of classroom instruction utilizing material developed by a private firm under an EPA grant and approved by the board. The agricultural education section of the State Department of Public Instruction has worked with firms in developing the material. Curriculums such as this may be taught by the vocational agriculture teachers and other groups approved by the board. Qualified students passing such courses will be certified.

(e) A written examination may be taken in lieu of the other options (a) to (d) of this Rule. Questions for the examination will be taken from the training material used under other options. If the participant scores less than 70 on the examination, he must participate in one of the other options.

History Note: Statutory Authority G.S. 143-440;
Eff. December 1, 1976;
Amended Eff. July 1, 1987; February 5, 1978.

.1104 SINGLE PURCHASE EMERGENCY CERTIFICATION PERMIT

(a) For emergency certification of any applicant who has not previously been certified and did not anticipate need for a restricted use pesticide, a 10-day permit can be issued by his resident county agricultural extension service pesticide coordinator authorizing the purchase and use of one restricted use pesticide for one application to a crop or site. Prior to issuance of the permit the resident county agricultural extension service pesticide coordinator shall:

(1) provide the applicant with a training manual and information relative to obtaining full private pesticide applicator certification, and
(2) discuss with the applicant proper use of the restricted use pesticide.

(b) If the individual requires further use of restricted use pesticides, he must complete one of the certification options explained in Rule .1103 of this Section.

(c) The agricultural extension service pesticide coordinator shall keep a copy of the permit provided by the North Carolina Department of Agriculture which contains the following information:

(1) name and address of the applicant,
(2) name and amount of restricted use pesticide,
(3) crop or site to be treated, and
(4) date the permit was issued.

Copies of the permits will be available for review on an as-needed basis by the North Carolina Department of Agriculture.

History Note: Statutory Authority G.S. 143-440;
Eff. December 1, 1976;
Amended Eff. August 26, 1977.

.1105 APPLICATIONS UNDER SUPERVISION OF CERTIFIED APPLICATOR

(a) "Under the direct supervision of" shall include the receipt by the non-certified applicator of verifiable specific and individual job or work assignments and instructions from the certified applicator under whose direct supervision and control the non-certified applicator is functioning prior to the use and application of a restricted use pesticide. In other situations as required by the label, the actual physical presence of a certified applicator may be required when application is made by a non-certified applicator.

(b) Application of restricted use pesticide may be made by non-certified applicators provided such applicator is a competent person(s) acting under the direct supervision of a certified applicator whose certification permits such application.

(c) The certified applicator acting in a supervisory role shall be available to the non-certified applicator in the event he is needed. It shall be the responsibility of the certified applicator to keep the non-certified applicator fully aware of all directions for use and cautions necessary for safe use and application of any restricted use pesticide he may be directed to apply.

(d) All non-certified applicators applying any restricted use pesticide under the direct supervision of a certified applicator shall have available at the application site or at the loading and mixing site, if different from the application site, the following:

(1) detailed written or printed directions for applying the restricted use pesticide (pesticide product label may suffice);

(2) detailed written or printed instructions describing procedures to be followed in order to prevent injury to the applicator, other persons and/or unreasonable adverse effects on the environment (pesticide product label may suffice); and
(3) detailed instructions for contacting the certified applicator under whose supervision the non-certified applicator is working (i.e., name, location, telephone number, radio contact, etc.); Such instructions, when followed, shall result in direct communication with the certified applicator.

History Note: Statutory Authority G.S. 143-440;
Eff. December 1, 1976;
Amended Eff. February 5, 1978.

.1106 RECERTIFICATION
(a) Private pesticide applicators may be required to be recertified through attendance at training sessions or other options approved by the Pesticide Board and carried out by extension pesticide training agents, vocational agriculture pesticide training personnel or other groups approved by the board when determined necessary in the following instances:
(1) to ensure that certified applicators continue to meet the requirements of changing technology and to ensure a continuing level of competency and ability to use pesticides safely and properly, or
(2) when it is determined through a hearing as provided by the pesticide law that a private pesticide applicator is guilty of violating the pesticide law or regulations of the board.
(b) Updating information on pesticide usage will be provided through the extension service, vocational agriculture education personnel, N.C. Department of Agriculture, and other groups using mass media, direct mail, and group meetings to ensure adequate continued competency.

History Note: Statutory Authority G.S. 143-440;
Eff. December 1, 1976.

.1107 AGE LIMITATIONS
Individuals who wish to be certified as private pesticide applicators must be 16 years old prior to participating in a certification option or being issued a single purchase permit under the emergency certification procedure; however,
In hardship cases individuals below the age of 16 may be licensed by the board on an individual basis when they demonstrate to the board by written, or written and oral examination their qualifications as a private pesticide applicator.

History Note: Statutory Authority G.S. 143-440;
Eff. December 1, 1976.

.1108 TERM OF CERTIFICATION
(a) The term of certification shall be for a period of three years, except as stated in Rule .1110(a) of this Section.
(b) In no event will the certification of a private pesticide applicator be continued for more than three years unless the individual has completed Continuing Certification requirements in Rule .1109 of this Section.

History Note: Statutory Authority G.S. 143-440;
Eff. July 1, 1987.

.1109 CONTINUING CERTIFICATION
Certified private pesticide applicators shall be required to complete two continuing certification credit hours of private pesticide applicator certification standards review.

History Note: Statutory Authority G.S. 143-440;
Eff. July 1, 1987.

.1110 EXPIRATION OF CERTIFICATION

(a) For certifications issued after June 30, 1987, the certification period shall expire on June 30th of the third year after issuance. For certifications issued prior to June 30, 1987, the department shall establish a system of staggered expiration dates so that approximately one-third of the certifications shall expire on June 30, 1988, one-third on June 30, 1989, and one-third on June 30, 1990.
(b) A certified private pesticide applicator who has not completed Continuing Certification requirements in Rule .1109 of this Section prior to September 30th of the year of certification expiration shall be required to pass a comprehensive examination administered by the North Carolina Department of Agriculture personnel, in order to renew his/her certification.
(c) No individual will be allowed to carry over any continuing certification credits from one recertification period to another.

History Note: Statutory Authority G.S. 143-440;
Eff. July 1, 1987.

.1111 CERTIFICATION/RECERTIFICATION FEE
A nonrefundable fee of six dollars ($6.00) shall be required for private pesticide applicator certification or recertification.

History Note: Filed as a Temporary Adoption Eff. October 1, 1987, for a
Period of 180 Days to Expire on March 29, 1988;
Statutory Authority G.S. 143-440(b);
Eff. March 1, 1988.

SECTION .1200 - ARSENIC TRIOXIDE

.1201 RESTRICTIONS ON USE AND STORAGE

All pesticide formulations containing the active ingredient arsenic trioxide shall not be used or stored inside or in the immediate vicinity of any building used as a human dwelling.

History Note: Statutory Authority G.S. 143-440(b); 143-441;
Eff. April 21, 1977.

.1202 PESTICIDE DEALER AND PURCHASER RESPONSIBILITY

The pesticide dealer shall secure the signature of the purchaser attesting to the fact that such purchaser has knowledge of the use restrictions on arsenic trioxide contained herein; provided, however, that any licensed pesticide applicator under the authority of G.S. 143-452 or G.S. 106-65.25 may use such formulations containing arsenic trioxide in or around human dwellings provided such use is performed in a manner consistent with the product label and limits access to the pesticide by children.

History Note: Statutory Authority G.S. 143-440(b); 143-441; 143-466;
Eff. April 21, 1977;
Amended Eff. November 1, 1988.

.1203 EXEMPTION OF LICENSED PESTICIDE APPLICATOR

History Note: Statutory Authority G.S. 143-440(b); 143-441;
Eff. April 21, 1977;
Repealed Eff. November 1, 1988.

SECTION .1300 - AVAILABILITY OF RESTRICTED USE PESTICIDES

.1301 DEFINITIONS

(a) The term "end use" as used in this Section means those activities attendant to the application of a pesticide to a site.

(b) All other specific words or terms used in this Regulation shall have the same definition or meaning as shown in the North Carolina Pesticide Law of 1971, G.S. 143-460 and regulations thereunder, and the North Carolina Structural Pest Control Law, G.S. 106-65.24 and regulations thereunder.

History Note: Statutory Authority G.S. 143-440; 143-463;
Eff. August 26, 1977;
Amended Eff. November 1, 1988; February 5, 1978.

.1302 GENERAL REQUIREMENTS

It shall be unlawful for any person to make available for use to any person other than a certified private applicator, licensed pesticide applicator, certified structural pest control applicator or structural pest control licensee, any restricted use pesticide.

History Note: Statutory Authority G.S. 143-440; 143-463;
Eff. August 26, 1977;
Amended Eff. February 5, 1978.

.1303 EXEMPTIONS

(a) Restricted use pesticides may be made available to an employee under the supervision of a certified private or licensed pesticide applicator, certified structural pest control applicator, or structural pest control licensee provided the employee is acting under the direction and supervision of said applicators and provided further that said employee is 16 years of age or older.

(b) This exemption applies to restricted use pesticides in channels of trade prior to making them available for end use.

(c) Prior to making available restricted use pesticides to an employee under the supervision of a certified private applicator, licensed pesticide applicator, certified structural pest control applicator, or structural pest control licensee, all persons shall require the employee to sign his name, list the certification number of employer under whose direction and supervision the employee is acting, and record the name of the pesticide(s) obtained and the date of purchase. Such information shall be available for routine inspection by the North Carolina Pesticide Board or its agent.

History Note: Statutory Authority G.S. 143-440; 143-463; 143-466;
Eff. August 26, 1977;
Amended Eff. November 1, 1988; February 5, 1978.

.1304 RESTRICTIONS

History Note: Statutory Authority G.S. 143-440; 143-463; 143-466;
Eff. August 26, 1977;
Amended Eff. February 5, 1978;
Repealed Eff. November 1, 1988.

SECTION .1400 - GROUND APPLICATION OF PESTICIDES

.1401 DEFINITIONS

All specific words or terms used in this Section other than those defined below shall have the same definitions as shown in the North Carolina Pesticide Law of 1971, G.S. 143-460:

(1) Adverse Effect. Personal injury, damage to personal property, damage to real property, damage to the environment or any combination of these;
(2) Drift. The airborne movement of pesticides resulting from the application of pesticides such as to carry the pesticides beyond the target area;
(3) Environment. Water, air, land, and all plants and man and other animals living therein and the interrelationships which exist among these;
(4) Identification of Farm. For record keeping purposes, licensed pesticide applicators shall use ASCS farm number or common name of farm or address of farm or other practical means of identification of farm;
(5) Identification of Site. For record keeping purposes, federal, state or public agencies or licensed pesticide applicators under contractural agreement with or under supervision of such an agency shall use statewide or name(s) of county(s) or name(s) of city(s) or name(s) of body(s) of water or other practical means of identification of site. All other licensed pesticide applicators shall use name of specific right-of-way or name and address of golf course or specific address of site or other more definitive practical means of identification of site;
(6) Object. A physical or living thing occurring on a site; e.g., a structure, animal, tree, ornamental plant, or material.

History Note: Statutory Authority G.S. 143-458; 143-463; 143-466(a);
Eff. October 21, 1977;
Amended Eff. November 1, 1988; August 1, 1985; February 5, 1978

.1402 RECORD KEEPING REQUIREMENTS

All licensed pesticide applicators, as defined in G.S. 143-460 which includes public operators, utilizing ground equipment shall keep for three years and make available to the commissioner for like period records of all applications of restricted use pesticides showing the following:

(1) name of licensed pesticide applicator or licensed public operator;
(2) name and address of the person for whom the pesticide was applied;
(3) identification of farm or site(s) treated with pesticide(s);
(4) name of crop, commodity, or object(s) which was treated with pesticide(s);
(5) approximate number of acres or size or number of other object(s) treated;
(6) date(s) pesticide(s) was applied;
(7) the brand name of the pesticide(s) and EPA registration number(s);
(8) amount (volume or weight) of pesticide formulation(s) or active ingredient(s) applied per unit of measure;
(9) name(s) of person(s) applying pesticide(s).

History Note: Statutory Authority G.S. 143-458; 143-463; 143-466(a);
Eff. October 21, 1977.

.1403 EXEMPTIONS TO 2 NCAC 9L .1402

History Note: Statutory Authority G.S. 143-458; 143-463; 143-466(a);
Eff. October 21, 1977;
Amended Eff. August 1, 1985; August 1, 1982;
Repealed Eff. November 1, 1988.

.1404 DRIFT CONTROL

No person shall apply a pesticide(s) under such conditions that drift from pesticide(s) particles or vapors results in adverse effect.

History Note: Statutory Authority G.S. 143-458; 143-463;

Eff. August 1, 1985.

.1405 EXEMPTIONS TO 2 NCAC 9L .1404

History Note: Statutory Authority G.S. 143-458; 143-463;
Eff. August 1, 1985;
Repealed Eff. November 1, 1988.

SECTION .1500 - EXEMPTED PESTICIDES

.1501 DEFINITIONS
.1502 RESTRICTED INSECTICIDES: COTTON BOLLWORM/TOBACCO BUDWORM

History Note: Statutory Authority G.S. 143-437; 143-440; 143-442; 143-450; 143-463;
Eff. June 30, 1978;
Repealed Eff. January 1, 1979.

SECTION .1600 - PESTICIDE EMERGENCY PLAN

.1601 GENERAL
.1602 PROCEDURE

History Note: Statutory Authority G.S. 143-436; 143-437; 143-441;
Eff. September 2, 1979;
Repealed Eff. November 1, 1988.

SECTION .1700 - ULTRA LOW VOLUME (ULV) AND LOW VOLUME (LV) APPLICATION OF PESTICIDES

.1701 DEFINITIONS
.1702 ULTRA LOW VOLUME (ULV) APPLICATION OF PESTICIDES
.1703 LOW VOLUME (LV) APPLICATION OF PESTICIDES
.1704 CONTENTS OF THE RECOMMENDATION
.1705 NOTIFICATION REQUIREMENTS
.1706 LIMITATIONS
.1707 REVOCATION OF RECOMMENDATION

History Note: Statutory Authority G.S. 143-458(a);
Eff. January 1, 1982;
Amended Eff. August 1, 1982;
Repealed Eff. November 1, 1988.

SECTION .1800 - WORKER PROTECTION STANDARDS FOR AGRICULTURAL PESTICIDES

.1801 DEFINITIONS

(a) The term "reentry time" means the period of time immediately following the application of a pesticide to a field when unprotected workers should not enter as provided for in Rule .1803 of this Section.

(b) The term "farm worker" or "worker" means any person or persons engaged in agricultural hand labor in the field.

(c) The term "field" means any treated land area, or part thereof, upon which one or more pesticides are used for agricultural purposes.

(d) The term "protective clothing" means clothing which is used to protect the human body from contact with pesticides. Protective clothing includes as a minimum, but is not limited to, clean outer clothing such as a hat or other suitable head covering, a long sleeved shirt, and long legged trousers or a coverall-type garment (all of closely woven fabric covering the body, including arms and legs), shoes, and socks.

(e) "Toxicity Category I Pesticides" means any pesticide products which are required to display the signal word "DANGER" prominently on the label.

History Note: Statutory Authority G.S. 143-458(a);
Eff. November 1, 1982;
Amended Eff. January 1, 1983.

.1802 WARNINGS

When workers are reasonably expected to be entering a field treated with a pesticide for which the reentry time has not expired, appropriate and timely warning to such workers shall be given by the person directly supervising the farm workers. The warning may be given orally or by posting warning signs at the usual points of entrance to the field, or on bulletin board at points where the workers usually assemble for instructions. Where the person directly supervising the farm workers has reason to believe that a farm worker is unable to read, he shall give the farm worker oral warning and make reasonable effort to ensure understanding of such warning. When the person directly supervising the farm workers has reason to believe that a farm worker is unable to understand the English language, warnings shall be given in appropriate languages other than the English language. Warnings shall be given in such a manner as to inform workers of the following:

(1) The type or description of protective clothing;
(2) The type of pesticide applied;
(3) Time and date of the most recent application;
(4) The period of time the area or field should not be entered without appropriate protective clothing; and
(5) The actions to take in the event of accidental exposure.

Posted warnings shall be clearly visible at a distance of 25 feet and shall be of such durability and construction that they will remain clearly legible for the duration of the reentry time.

History Note: Statutory Authority G.S. 143-458(a);
Eff. November 1, 1982.

.1803 REENTRY TIMES

(a) Unless exempted from such requirements, or a longer reentry time has been assigned to a pesticide by the label or by these Regulations, the reentry time for a pesticide shall be that period of time required for sprays to dry or dusts to settle.

(b) Pesticides classified as EPA Toxicity Category I pesticides shall have a reentry time of at least 24 hours, except as otherwise provided in this Rule.

(c) Pesticides containing ethyl parathion, methyl parathion, demeton, Azodrin, carbophenothion, Metasystox-R, Bidrin, or endrin shall have a reentry time of at least 48 hours, except as otherwise provided in these Rules.

(d) If the label for a pesticide bears restrictions against workers entering treated fields which are more stringent than those set forth in this Rule, the label restrictions shall apply.

History Note: Statutory Authority G.S. 143-458(a);
Eff. November 1, 1982;
Amended Eff. January 1, 1983.

.1804 LABELS AND EXEMPTIONS

The restrictions set forth in this Section shall not apply with respect to:

(1) Mosquito abatement treatments and related public pest control programs;
(2) Greenhouse treatments which are applied in accordance with labeling directions and restrictions;
(3) Livestock and other animal treatments which are applied in accordance with labeling directions and restrictions;
(4) Treatment of golf courses and similar non-agricultural areas which are applied in accordance with labeling directions and restrictions;
(5) Applications incorporated in the soil by mechanical means and in accordance with labeling directions and restrictions.

History Note: Statutory Authority G.S. 143-458(a);
Eff. November 1, 1982;
Amended Eff. January 1, 1983.

SECTION .1900 - PESTICIDE STORAGE

.1901 DEFINITIONS

All specific words or terms used in this Section other than those defined in this Rule shall have the same definitions as shown in the North Carolina Pesticide Law of 1971, G.S. 143-460. The rules contained in this Section shall be deemed to be minimum for storage.

(1) Storage. The act of storing a pesticide or pesticide container unless the pesticide or pesticide container is being transported or used. It does not include:
  (a) pesticide containers which are empty and triple-rinsed (or equivalent);
  (b) pesticides which meet the requirements of a Resource Conservation and Recovery Act (RCRA) hazardous waste (40 CFR 261.33) and are in the possession of a person possessing a valid EPA RCRA identification number as a generator (40 CFR 261.12) or transporter (40 CFR 263.11) of hazardous waste or who owns or operates a facility for the treatment, storage, or disposal of hazardous waste (40 CFR 264.11);
(2) Commercial Storage. Storage of a pesticide by any person from the time of manufacture, prior to possession by the end user;
(3) Commercial Storage Facility. Any property or contiguous properties under the same ownership used for commercial storage of pesticides. Multiple storage areas in or on a single or contiguous properties under the same ownership are considered to be in the same commercial storage facility;
(4) Large Commercial Storage Facility. Any commercial storage facility that stores 10,000 pounds or more of restricted use pesticides at any time;
(5) Storage Area. That portion of a storage facility actually used to store pesticides;
(6) Contingency Plan. "Contingency Plan" shall be a description of a facility's plans and capabilities to deal with a pesticide emergency resulting from operational procedures, accidental releases, fires, or other emergencies. A contingency plan shall be deemed adequate by the North Carolina Pesticide Board if in the opinion of the board such plan presents reasonable assurances that the facility will be able to contain or otherwise prevent the release of pesticides, to minimize unreasonable adverse effects on public health or the environment.

History Note: Statutory Authority G.S. 143-437; 143-440; 143-441; 143-461; 143-466;
Eff. January 1, 1984;
Amended Eff. November 1, 1988.

.1902 STORAGE REQUIREMENTS FOR ALL PESTICIDES

(a) The requirements of this Rule shall apply to all pesticides.
(b) Pesticides shall be stored to prevent leaking and to facilitate inspection.
(c) Formulated pesticide products shall not be stored in unlabeled containers. The following minimum information shall be shown clearly and prominently on any containers of formulated pesticide:
  (1) Common chemical name;
  (2) Percentage of each active ingredient;
  (3) EPA registration number;
  (4) Signal word;
  (5) Use classification (restricted use or general use).

Pesticide products which are labeled in accordance with the Federal Insecticide, Fungicide, and Rodenticide Act (FIFRA), the North Carolina Pesticide Law of 1971, and regulations promulgated thereunder shall be deemed to have met the requirements of Paragraph (c) of this Rule.

(d) Pesticides (formulated products or dilutions) shall not be stored in any food, feed, beverage, or medicine container that has previously been used for such purposes, or that is specifically designed to contain only those products.
(e) Pesticides shall not be stored in a manner that could cause the contamination of foods, feeds, beverages, eating utensils, tobacco, tobacco products, or otherwise likely to result in accidental ingestion by humans or domestic animals. In addition, pesticides in commercial storage shall not be stored in such a manner that could cause the contamination of other pesticides, seeds, or fertilizers.
(f) Pesticides shall be stored in accordance with the following:
  (1) storage recommendations, if any, on their labeling; and
  (2) labeling on all other products, including non-pesticide products, held in the same storage area.

(g) When unattended, pesticides shall be stored to prevent unauthorized access.
(h) Pesticides shall be stored in an area that is dry (does not accumulate water) and ventilated.
(i) Pesticide storage areas shall be free of combustible materials such as gasoline, kerosene, or petroleum solvents other than those associated with pesticide application and debris such as waste paper, rags, or used cardboard boxes which may provide an ignition source, and shall be separated from other operations which present a fire hazard such as welding or burning. Appropriate care shall be taken to minimize fire hazard potential when providing supplemental heating to storage during winter months.

History Note: Statutory Authority G.S. 143-437; 143-440; 143-441; 143-461; 143-466; Eff. January 1, 1984.

.1903 COMMERCIAL STORAGE: RESTRICTED USE PESTICIDES

History Note: Statutory Authority G.S. 143-437; 143-440 through 143-443; 143-447; 143-461; 143-466; Eff. January 1, 1984; Repealed Eff. November 1, 1988.

.1904 NOTIFICATION REQUIREMENTS: RESTRICTED USE PESTICIDES
(a) Any person providing 10,000 pounds or more of restricted use pesticides to a commercial storage facility in North Carolina in a single calendar year shall notify the board annually of all such delivery locations unless the product is delivered to a pesticide dealer currently licensed by the North Carolina Pesticide Board.
(b) The notification shall include:
(1) name of the person responsible for or assuming ownership or possession of the pesticide;
(2) name, address, and telephone number at the storage area or facility;
(3) name, address, and telephone number of the registrant's emergency contact for technical information.
(c) The North Carolina Pesticide Board shall, upon receipt of the information provided in Paragraph (b) of this Rule, notify the operator of the storage facility that prefire and contingency plans as required in Rules .1905 and .1906 of this Subchapter shall be developed for the facility and shall provide the operator with required forms and explanations. The board shall also provide the phone number of the secretary or designated alternate to which emergency reports can be filed.

History Note: Statutory Authority G.S. 143-437; 143-440 through 143-443; 143-447; 143-461; 143-466; Eff. January 1, 1984.

.1905 COMMERCIAL STORAGE FACILITY REQUIREMENTS: RUP
(a) In addition to the Storage Requirements for All Pesticides as set forth in Rule .1902 of this Subchapter, the requirements of this Rule shall apply to any quantity of restricted use pesticides in commercial storage.
(b) Storage areas shall utilize security precautions that prevent unauthorized access to pesticides. As a minimum, non-display pesticide storage areas shall be locked when unattended. A warning sign shall be posted beside all entrances to non-display pesticide storage areas stating "PESTICIDE STORAGE," "AUTHORIZED PERSONNEL ONLY," "IN CASE OF EMERGENCY CALL_____."
(c) Pesticide spills shall be cleaned up immediately with regard to personnel safety. Floor-sweeping compounds such as adsorptive clay, sand, sawdust, lime, or similar suitable materials shall be kept on hand to absorb spills or leaks. Safe disposal techniques shall be employed when disposing of pesticide contaminated adsorptive materials.
(d) Pesticides shall be stored to prevent contact with water resulting from area cleanup, the intrusion of storm waters, leaks, or impounded or flowing waters, or any other source which represents a likely potential for flooding.
(e) Pesticides shall not be stored within 100 feet horizontally of a public water supply. Pesticides shall not be stored within 50 feet horizontally of a private water supply. An exemption from the requirements of this part may be granted by the board upon receipt of special written request for such ex-

'emption from the owner or operator of a commercial storage facility. Each request must describe existing conditions requiring such exemption.

(f) The person responsible for each pesticide storage facility shall also be responsible for the following:

(1) compliance with all appropriate state and local fire codes and building codes and with all applicable state environmental laws and regulations;

(2) development of a prefire plan for the storage facility. Such plan shall be a description of the facility's plans and procedures for management of fires involving pesticides. A suggested prefire plan format is the publication, "Pre-Planning and Guidelines for Handling Agricultural Fires," reprinted by the National Agricultural Chemicals Association:

(A) one copy of the plan approved by the fire department and/or emergency services office having jurisdiction shall be maintained in the office of the storage facility for inspection by the board;

(B) one copy of the plan shall be filed with the fire department and/or emergency services office having jurisdiction;

(C) a request shall be made in writing to the local fire department and/or emergency services office having jurisdiction for no less than an annual inspection of the facility.

(g) The person responsible for the storage facility shall upon discovery of any emergency such as a fire, spill, or unintended release of pesticides into the environment from the facility, immediately notify the secretary of the board or designated alternate if such emergency poses a hazard or imminent danger to man, animals, aquatic life, or threat of substantial damage to property. Such notification of the secretary does not preclude notification being given to the appropriate local fire department, emergency services office, or other state or federal agencies requiring such notification.

(h) Any person operating a commercial storage facility shall maintain a current inventory list of the kinds of stored pesticides by brand name and formulation. An inventory list shall be considered current if it is updated every 30 days. A copy of this list shall be maintained in a separate location from the storage facility. This list shall be made available to the board or its agents upon request.

History Note: Statutory Authority G.S. 143-437; 143-440; 143-441; 143-461; 143-466; Eff. January 1, 1984.

.1906 LARGE COMMERCIAL STORAGE FACILITY REQUIREMENTS: RUP

(a) In addition to the Commercial Storage Facility Requirements: RUP as set forth in Rule .1905 of this Subchapter, the requirements of this Rule shall apply to large commercial storage facilities.

(b) Pesticides shall not be stored within 200 feet of the property line of any schools, hospitals, nursing homes, or other institutional facilities.

(c) The person responsible for the pesticide storage shall submit to the board for each large commercial storage facility a Contingency Plan (Contingency Plan for Pesticide Storage FORM PC-417) in sufficient detail to allow the board to determine if the plan is adequate.

History Note: Statutory Authority G.S. 143-437; 143-440; 143-441; 143-461; 143-466; Eff. January 1, 1984.

.1907 PURPOSE AND IMPLEMENTATION OF CONTINGENCY PLAN

(a) The person responsible for each large commercial storage facility shall have an approved contingency plan for the facility. The contingency plan shall be designed to minimize hazards to human health or the environment from fires, explosions, spills, or any other unplanned sudden or non-sudden release of pesticides or pesticide contaminated materials to air, soil, or surface water.

(b) The provisions of this plan shall be carried out immediately whenever there is a fire, explosion, spill, or other release of pesticides or pesticide contaminated materials which could threaten human health or the environment.

History Note: Statutory Authority G.S. 143-437; 143-440; 143-441; 143-461; 143-466; Eff. January 1, 1984.

.1908 CONTENT OF CONTINGENCY PLAN

(a) The contingency plan shall describe the actions facility personnel shall take to respond to fires, explosions, spills, or any other sudden or non-sudden release of pesticides or pesticide contaminated materials to air, soil, or surface water at the facility.

(b) Where appropriate, the plan shall describe arrangements agreed to by local police departments, fire departments, hospitals, contractors, and state and local emergency response teams to coordinate emergency services.
(c) The plan shall list names, addresses, and phone numbers (office and home) of all persons qualified to act as alternates who can be reached at any time of the day, seven days a week, and who are thoroughly knowledgeable of the facility, including operational and emergency procedures. Where more than one person is listed, one shall be named as primary alternate, and others shall be listed in the order in which they will assume responsibility as alternates.
(d) The plan shall include any additional information deemed necessary by the board and specified on Contingency Plan for Pesticide Storage FORM PC-417.

History Note: Statutory Authority G.S. 143-437; 143-440; 143-441; 143-461; 143-466; Eff. January 1, 1984.

.1909 COPIES OF CONTINGENCY PLAN
A copy of the contingency plan and all revisions to the plan shall be:
(1) maintained at the facility; and
(2) submitted to the North Carolina Pesticide Board in care of the North Carolina Department of Agriculture, Pesticide Section.

History Note: Statutory Authority G.S. 143-437; 143-440; 143-441; 143-461; 143-466; Eff. January 1, 1984.

.1910 REVIEW AND RETURN OF CONTINGENCY PLAN
(a) If the contingency plan is submitted in insufficient detail so that the board, through its review of the plan, cannot make a determination as to the adequacy of the plan, the FORM PC-417 shall be returned to the large commercial storage facility with a designation of areas that need further detail or clarification.
(b) A person shall resubmit FORM PC-417 in sufficient detail within 60 days after receipt of notification by the board that additional detail or clarification is required in the form.

History Note: Statutory Authority G.S. 143-437; 143-440; 143-441; 143-461; 143-466; Eff. January 1, 1984.

.1911 AMENDMENT OF CONTINGENCY PLAN
The contingency plan shall be reviewed and immediately amended and resubmitted to the board, if necessary, whenever:
(1) the plan fails in an emergency;
(2) the facility changes -- in its design, construction, operation, maintenance, or other circumstances -- in a way that materially increases the potential for fires, explosions, or releases of pesticides or pesticide contaminated materials, or changes the response necessary in an emergency;
(3) the list of alternate changes; or
(4) the list of emergency equipment changes.

History Note: Statutory Authority G.S. 143-437; 143-440; 143-441; 143-461; 143-466; Eff. January 1, 1984.

.1912 COMMERCIAL PESTICIDE APPLICATOR STORAGE REQUIREMENTS: RUP
(a) Commercial pesticide applicators storing restricted use pesticides will be subject to the same requirements as set forth in Rule .1905 of this Subchapter.
(b) Commercial pesticide applicators storing 10,000 pounds or more of restricted use pesticides will be subject to the same requirements as set forth in Rule .1906 of this Subchapter.

History Note: Statutory Authority G.S. 143-437; 143-440; 143-441; 143-461; 143-466; Eff. January 1, 1984.

.1913 EFFECTIVE DATE OF STORAGE REGULATION

These Rules shall become effective January 1, 1984. These Rules shall be in force and binding on all existing or future pesticide storage facilities.

History Note: Statutory Authority G.S. 143-441; 143-461; Eff. January 1, 1984.

SECTION .2000 - CHEMIGATION

.2001 DEFINITIONS

All specific words or terms used in this Section shall have the same definitions as shown in the North Carolina Pesticide Law of 1971, G.S. 143-460, or unless the context otherwise requires, other definitions shall be:

(1) Antisiphon Device. Any equipment that prevents the backflow of a pesticide into any water supply or the backflow of water into a pesticide supply. Antisiphon devices include automatic low pressure drain, check valve, flow interrupter, and vacuum relief valve.

(2) Automatic Low Pressure Drain. A self-activating device to drain that portion of an irrigation pipeline whose contents could potentially enter the water supply when operation of the irrigation system pumping plant fails or is shut down.

(3) Check Valve. A device to provide a positive closure of an irrigation pipeline or pesticide injection line that effectively prohibits the flow of pesticide or water in the opposite direction of that desired when operation of the irrigation system pumping plant or pesticide injection unit fails or is shut down.

(4) Chemigation. Any process whereby pesticides are applied to land, crops, and/or plants utilizing an irrigation system. Some examples are agricultural, nursery, turf, lawn, golf course, and greenhouse sites.

(5) Chemigation and/or Irrigation Water Supplies. Any source of water that is used for chemigation and/or irrigation to include private wells, public water systems, ground or surface water sources.

(6) Flow Interrupter. A device that provides positive interruption or cessation of pesticide or water flow in either direction upon pesticide injection unit shutdown or failure.

(7) Functional Systems Interlock. A system used to link irrigation pumps and pesticide injection units, other pumps or supply tanks so designed that in the event of irrigation pump malfunction or failure, shutdown of the pesticide injection units will occur.

(8) Inspection Port. A place on the irrigation pipeline that can be utilized to determine visually if the check valve leaks.

(9) Irrigation. The act of mechanically supplying water to land, crops and/or plants.

(10) Irrigation System. Any device or combination of devices having hose, pipe or other conduit which connects directly to any water supply. The term does not include any handheld hose-end sprayer which is constructed so that an interruption in water flow automatically prevents any backflow to the water supply.

(11) Public Water System

(a) a system for the provision to the public of piped water for human consumption if such system has at least 15 service connections or regularly serves an average of at least 25 individuals daily at least 60 days out of the year. Such term includes:

(i) any collection, treatment, storage, and distribution facility under control of the operator of such system and used primarily in connection with such system; and

(ii) any collection or pre-treatment storage facility not under such control which is used primarily in connection with such system.

(b) It is either a "community water system" or a "non-community water system":

(i) Community Water System. A public water system which serves at least 15 service connections or regularly serves at least 25 year-round residents.

(ii) Non-Community Water System. A public water system which is not a community water system.

(12) Vacuum Relief Valve. A device to automatically relieve or break vacuum in an irrigation pipeline.

History Note: Statutory Authority G.S. 143-463; 143-466;
Eff. January 1, 1987.

.2002 APPLICATION OF PESTICIDES THROUGH IRRIGATION SYSTEMS

(a) These systems shall be fitted with effective antisiphon devices and a functional systems interlock that will prevent the backflow of pesticide or pesticide-water mixtures into water supplies or the backflow of water or pesticide-water mixtures into pesticide supplies during times of irrigation system failure

or equipment shutdown. If a public water system is being utilized as the water source, the chemigation system shall not be connected directly to it. See requirements in Rule .2003 of this Section.

(b) Pesticides shall not be injected into an irrigation system on the suction side of the irrigation pump.

(c) Such safety devices or valves shall be installed between:

(1) the irrigation system pump discharge and the point of pesticide injection into the irrigation system, and

(2) the point of pesticide injection into the irrigation system and the pesticide tank or container in accordance with Rule .2002(d).

(d) Such systems shall effectively meet the following criteria:

(1) double check valves shall be located between the irrigation pump discharge and the point of pesticide injection into the irrigation pipeline. These valves, when installed, shall be on a horizontal plane and level. A deviation of not more than 10 degrees from the horizontal shall be set.

(2) an inspection port shall be located between the irrigation pump discharge and the mainline check valves. In many cases, the vacuum relief valve connection can serve as the inspection port.

(3) a vacuum relief valve shall be located on the top of the horizontal irrigation pipeline between the discharge side of the irrigation pump and the inlet side of the double check valves. The vacuum relief valve shall have an orifice size of at least 3/4 inch for a 4-inch diameter irrigation pipe. The orifice size shall increase proportionally to an increase in irrigation pipe diameter.

(4) an automatic low pressure drain shall be located on the bottom of the horizontal irrigation pipeline between the discharge side of the irrigation pump and the inlet side of the double check valves. Such device shall be level and have an orifice size of at least 3/4 inch for a 4-inch diameter irrigation pipe. The orifice size shall increase proportionally to an increase in irrigation pipe diameter. The drain shall not extend beyond the inside surface of the bottom of the irrigation pipeline and shall be at least two inches above grade. The automatic low pressure drain shall discharge at least 20 feet from any water supply. The discharge from the drain shall be controlled to prevent the drainage from reentering the water supply.

(5) a flow interrupter device shall be located in the pesticide supply line between the pesticide injection unit and the pesticide supply tank or container. A normally closed solenoid-operated valve or other similar device is an acceptable method to positively prevent flow of pesticide or water in either direction during pesticide injection system failure or shutdown.

(6) a check valve shall be located on the pesticide injection line between the point of pesticide injection into the irrigation system and the pesticide injection unit to prevent the overflow of the pesticide supply tank or container.

(7) a functional systems interlock shall be provided. If interruption of the irrigation water flow occurs, the interlock must, at a minimum, cause the shutdown of the pesticide injection unit. If the irrigation pump and pesticide injection unit are at different sites, a low pressure cutoff, located near the point of pesticide injection into the irrigation system, could be electrically connected to the pesticide injection unit to provide for its shutdown in the event of low water pressure.

History Note: Statutory Authority G.S. 143-463; 143-466;
Eff. January 1, 1987.

.2003 PROHIBITION OF CONNECTION TO A PUBLIC WATER SYSTEM

(a) An irrigation system used for pesticide application shall not be connected directly to a public water system.

(b) The water from a public water system must be discharged into a reservoir tank.

(c) There shall be a complete physical break (air gap) between the outlet end of the fill pipe and the top or overflow rim of the reservoir tank of at least twice the inside diameter of the fill pipe.

History Note: Statutory Authority G.S. 143-463; 143-466;
Eff. January 1, 1987.

.2004 INSPECTION: INSTALLATION: MAINTENANCE AND MODIFICATIONS

(a) Antisiphon devices and a functional systems interlock, used for chemigation purposes, shall be installed and maintained to ensure proper function during chemigation.

(b) During periods of chemigation, the system operator shall inspect the antisiphon devices and the functional systems interlock to ensure that they are functioning properly.

(c) If modifications or changes in design, technology, irrigation practices or other similar reasons warrant the use or placement of equipment in lieu of that specified herein, the Pesticide Board may allow for such changes in advance of use, provided protection to the water supply is at least equal to that provided by the equipment, or placement thereof, required in this regulation.

(d) Inspections of an irrigation system utilized for chemigation may be made at any time by a representative of the Pesticide Section, North Carolina Department of Agriculture. Whenever any such equipment is determined not to be in compliance with this Section, the owner or operator shall be issued a stop use order, and the equipment shall not be used for the purpose of applying pesticide(s) until such time as proper repairs and/or alterations are made and the stop use order is released by official notice from the North Carolina Department of Agriculture.

History Note: Statutory Authority G.S. 143-463; 143-466;
Eff. January 1, 1987.

A & V INCORPORATED
N62 W22632 VILLAGE DR
SUSSEX WI 53089

A V LABORATORY
2732 N W 21ST TERRACE
MIAMI FL 33142

ABBOTT LABORATORIES
1400 SHERIDAN RD
NORTH CHICAGO IL 60064

ABORCHEM PRODUCTS CO
P O BOX 1567
FT WASHINGTON PA 19034

ACETO AG CHEMICALS CORP
126-02 NORTHERN BLVD
FLUSHING NY 11368

ADAMS VETERINARY RES LABS
P O BOX 971039
MIAMI FL 33197

ADCO INC
900 WEST MAIN
SEDALIA MO 65301

ADM MEDICAL DIVISION
25431 CABOT RD, SUITE 202
LAGUNA HILLS CA 92653

ADVANCED LABORATORIES
P O BOX 2249
SPRINGFIELD MA 01102

AERO CHEMICAL CO
P O DRAWER 585
MORROW GA 30260

AERO-MASTER INC
325 WEST PACIFIC AVE
ST LOUIS MO 63119

AEROXON PRODUCTS INC
P O BOX 249
NEW ROCHELLE NY 10802

AG-MARK INC
P O BOX 127
TEACHEY NC 28464

AGBIOCHEM INC
3 FLEETWOOD COURT
ORINDA CA 94563

AGRI LABORATORIES LTD
P O BOX 3103
ST JOSEPH MO 64503

AGTROL CHEMICAL PRODUCTS
7324 SW FREEWAY, SU 1800
HOUSTON TX 77074

AGWAY INC/CHEMICAL DIV
P O BOX 4741
SYRACUSE NY 13221

AIR GUARD CONTROL INC
26 WATERMAN AVE
TORONTO ON M4B

AIRCO INDUSTRIAL GASES
575 MOUNTAIN AVE
MURRAY HILL NJ 07974

AIRKEM PROFESSIONAL PROD
ECO LAB CENTER
ST PAUL MN 55102

AIRRIGATION ENG CO INC
P O BOX H
CARMEL VALLEY CA 93924

AIRWICK INDUSTRIES INC
111 COMMERCE RD
CARLSTADT NJ 07072

AKZO COATINGS INC
1696 MAXWELL
TROY MI 48084

ALCIDE CORPORATION
ONE WILLARD RD
NORWALK CT 06880

ALCO CHEMICAL CORP
909 MUELLER DR
CHATTANOOGA TN 37406

ALDEN ENTERPRISES
5726 RIVIERE DR
CHARLOTTE NC 28211

ALDEN LEEDS INC
55 JACOBUS AVE
S KEARNY NJ 07032

ALFA-LAVAL AGRI INC
11100 N CONGRESS AVE
KANSAS CITY MO 64153

ALKEN-MURRAY CORPORATION
417 CANAL ST
NEW YORK NY 10013

ALLENTOWN FOUR INC
P O BOX 134
ALLENTOWN NJ 08501

ALLERDERM INC
P O DRAWER 277
HURST TX 76053

ALLEY CO, DALE
P O BOX 1286
GREELEY CO 80632

ALLIED BLOCK CHEMICALS
P O BOX 455
NEW EAGLE PA 15067

ALLIED-SIGNAL INC
P O BOX 1053R
MORRISTOWN NJ 07960

ALLJACK & COMPANY
423 AMELIA
PLYMOUTH MI 48170

ALLSTATES CHEMICAL CORP
P O BOX 619
KATY TX 77492

ALPKEM CORPORATION
P O BOX 1260
CLACKAMAS OR 97015

AMERIBROM INC
1250 BROADWAY
NEW YORK NY 10001

AMERICAN CANDLE CO INC
63-4TH AVENUE
HASKELL NJ 07420

AMERICAN CELLULOSE CORP
4851 HWY 210
SPRING LAKE NC 28390

AMERICAN CYANAMID CO
P O BOX 400
PRINCETON NJ 08540

AMERICAN CYANAMID CO
697 ROUTE 46
CLIFTON NJ 07015

AMERICAN DENTAL COOP INC
P O BOX 305
MILFORD DE 19963

AMERICAN INDUSTRIES INC
P O BOX 1405
LUMBERTON NC 28358

AMERICAN MACHINERY CORP
P O BOX 3228
ORLANDO FL 32802

AMERICAN VALUE BRANDS DIV
10 BAY STREET SUITE 122
WESTPORT CT 06880

AMERON MARINE COATINGS
201 NORTH BERRY ST
BREA CA 92621

AMREP INC
990 INDUSTRIAL PARK DR
MARIETTA GA 30062

AMSCO MEDICAL PRODUCTS
2820 W 23 ST
ERIE PA 16512

AMTECO INC
815 CASS AVE
ST LOUIS MO 63106

AMVAC CHEM CORP
4100 E WASHINGTON BLVD
LOS ANGELES CA 90023

AMWAY CORPORATION
7575 EAST FULTON ROAD
ADA MI 49355

ANALYTICS INC
4515 FLEUR DR # 303
DES MOINES IA 50321

ANDERSON CHEMICAL CO INC
P O BOX 4507
MACON GA 31213

ANDERSON COMPANY, JAMES H
418 WEST PEACE STREET
RALEIGH NC 27605

ANDERSONS LAWN FERTILIZER
P O BOX 119
MAUMEE OH 43537

ANIMAL REPELLENTS INC
P O BOX 999
GRIFFIN GA 30224

APOLLO INDUSTRIES INC
1850 S COBB IND'L BLVD
SMYRNA GA 30080

APP & CO INC, JMW
P O BOX 12923
GASTONIA NC 28054

APPLIED BIOCHEMISTS INC
5300 W COUNTY LINE RD
MEQUON WI 53092

APPLIED RESEARCH GROUP
P O BOX 5471
CHARLOTTE NC 28225

AQUA CLEAR INDUSTRIES
P O BOX 5430
ALBANY NY 12205

AQUA 10 CORPORATION
P O BOX 818
BEAUFORT NC 28516

AQUA-CHEM INC
P O BOX 11225
RALEIGH NC 27604

AQUARIUM PHARMACEUTICALS
50 E HAMILTON ST
CHALFONT PA 18914

AQUARIUM PRODUCTS
180 L PENROD CT
GLEN BURNIE MD 21061

AQUASHADE INC
P O BOX 198
ELDRED NY 12732

AQUATRONICS
1721 IVES AVE
OXNARD CA 93033

ARC CHEMICAL CORP
P O BOX 180
SLATE HILL NY 10973

ARCHEM CORPORATION, THE
1514 ELEVENTH STREET
PORTSMOUTH OH 45662

ARCHEM INC
P O DRAWER 1490
CONWAY AR 72032

ARCO AMERICAN RIPENER CO
803 PRESSLEY RD SUITE 106
CHARLOTTE NC 28217

AREA MAINTENANCE PROD/SER
BOX 801
CONOVER NC 28613

ARISTECH CHEMICAL CORP
600 GRANT ST, ROOM 2844
PITTSBURGH PA 15230

ARJO HOSPITAL EQUIPMENT
6380 WEST OAKTON
MORTON GROVE IL 60053

ARLIS CO/DIV RICH HEALTH
2729 WALNUT AVE
TUSTIN CA 92680

ARMIS COMPANY
4309 SOUTH MORGAN ST
CHICAGO IL 60609

ASHLAND CHEMICAL CO
P O BOX 2219
COLUMBUS OH 43216

ASPEN INDUSTRIES INC
P O DRAWER 580
TULLY NY 13159

ASPEN INDUSTRIES INC
6120 WEST DOUGLAS AVE
MILWAUKEE WI 53218

ASTOR PRODUCTS INC
BOX 3
JACKSONVILLE FL 32203

AT&T TECHNOLOGIES INC
50 LAWRENCE RD
SPRINGFIELD NJ 07081

ATCO MANUFACTURING CO
1400 EARCLAY CIRCLE
MARIETTA GA 30060

ATHENA CORPORATION
1919 LONE STAR DR
DALLAS TX 75212

ATLA CHEMICAL COMPANY INC
P O BOX 315
MCLEANSVILLE NC 27301

ATLANTIC & PACIFIC RES
P O BOX 14545
N PALM BEACH FL 33408

ATLANTIC CHEM & EQUIP CO
P O BOX 19697 STATION N
ATLANTA GA 30325

AUSTIN CO, JAMES
P O BOX 827
MARS PA 16046

AVECO CC INC
800 5TH ST NW
FORT DODGE IA 50501

AVITROL CORPORATION
7644 E 46TH ST
TULSA OK 74145

AVRIL INC
601 NORTH THIRD ST
READING PA 19601

B & B PEST CONTROL
P O BOX 201
WADESBORO NC 28170

B & E SALES CO INC
1801 FALMOUTH AVE
NEW HYDE PARK NY 11040

B & M SPECIALTY CO INC
P O BOX 1582
HATTIESBURG MS 39401

B-RITE CHEMICAL
3309 EAST CARPENTER FRWY
IRVING TX 75062

BABSON BROS COMPANY
1354 ENTERPRISE DR
ROMEOVILLE IL 60441

BACON PRODUCTS COMPANY
P O BOX 22187
CHATTANOOGA TN 37422

BALECO INTERNATIONAL INC
P O BOX 11035
CINCINNATI OH 45211

BARR & COMPANY, W M
P O BOX 1679
MEMPHIS TN 38101

BARRE-NATIONAL INC
7205 WINDSOR BLVD
BALTIMORE MD 21207

BARRIER COATINGS INC
200 EAST MAIN ST
PORT JERVIS NY 12771

BARRIER INDUSTRIES INC
200 E MAIN ST
PORT JERVIS NY 12771

BASF CORPORATION
100 CHERRY HILL RD
PARSIPPANY NJ 07054

BAXTER HEALTHCARE CORP
1450 WAUKEGAN RD
MCGAW PARK IL 60085

BAXTER HEALTHCARE CORP
9500 JERONIMO RD
IRVINE CA 92718

BE-CHA MANUFACTURING CO
4405 W EDISON
TULSA OK 74127

BECTON, DICKINSON & CO
ONE BECTON DRIVE
FRANKLIN LKS NJ 07417

BEECHAM LABORATORIES
501 FIFTH ST
BRISTOL TN 37620

BELL LABORATORIES INC
3699 KINSMAN BLVD
MADISON WI 53704

BEMIS MANUFACTURING CO
300 MILL ST
SHEBOYGAN FAL WI 53085

BENGAL CHEMICAL INC
11950 INDUSTRIPLEX BLVD
BATON ROUGE LA 70809

BENTECH LABORATORIES
14424 SE INDUSTRIAL WAY
CLACKMAS OR 97015

BERNARDO CHEMICALS LTD
3994 SWINNEA RD
MEMPHIS TN 38118

BERNUTH LEMBCKE CO INC
1827 E 30TH ST
JACKSONVILLE FL 32206

BEST ENTERPRISES LTD
P O BOX 2771
DURHAM NC 27705

BETCO CORPORATION
1001 BROWN
TOLEDO OH 43607

BETZ LABORATORIES INC
4636 SOMERTON RD
TREVOSE PA 19047

BICK'S SUPPLY CO
P O BOX 436
CUMBERLAND NC 28331

BICKNELL INC
P O BOX 9102
HOPKINTON MA 01748

BIDALL CORPORATION
P O BOX 25233
MILWAUKEE WI 53225

BIG D INDUSTRIES INC
P O BOX 82275
OKLAHOMA CITY OK 73148

BIO-DERM LABORATORIES INC
1600 REDMON RD
LONGVIEW TX 75607

BIO-LAB INC
P O BOX 1489
DECATUR GA 30031

BIO-TEK INDUSTRIES INC
P O BOX 93746
ATLANTA GA 30318

BIOLINE LABORATORIES INC
1900 W COMMERCIAL BLVD
FT LAUDERDALE FL 33309

BIOTROL INTERNATIONAL
421 W 900 N
N SALT LAKE UT 84054

BIXON CHEMICAL CO
50-19 97TH PLACE
CORONA NY 11368

BLACK LEAF PRODUCTS CO
4309 SOUTH MORGAN ST
CHICAGO IL 60609

BLACK MAGIC INC
217 SPACE PARK SOUTH
NASHVILLE TN 37211

BLOCK PROFESSIONAL DENTAL
105 ACADEMY ST
JERSEY CITY NJ 07302

BLUE DIAMOND EXTERMINATIN
3518 W IRVING PK RD
CHICAGO IL 60618

BLUE LUSTRE HOME CARE
7950 CASTLEWAY DR
INDIANAPOLIS IN 46250

BLUE MAGIC PRODUCTS INC
P O BOX 4175
STOCKTON CA 95204

BOEHRINGER INGELHEIM
2621 NORTH BELT HIGHWAY
ST JOSEPH MO 64502

BOMA ENTERPRISES INC
600 RAILWAY ST
WILLIAMSPORT PA 17701

BONCO MANUFACTURING CORP
P O BOX 521
JEFFERSON GA 30549

BORDERLAND PRODUCTS INC
P O BOX 1005
BUFFALO NY 14240

BOURBON COMPANY, THE
P O BOX 12530
LEXINGTON KY 40583

BOYLE-MIDWAY INC
SOUTH & HALE ST
CRANFORD NJ 07016

BRADCO ENTERPRISES
23 2ND AVE
GREENVILLE SC 29611

BRADLEY EXTERMINATING
6237 LYNDALE AVE S
RICHFIELD MN 55423

BRAME SPECIALTY CO INC
P O BOX 271
DURHAM NC 27702

BRAMTON CO, THE
P O BOX 65545C
DALLAS TX 75265

BRAYTON CHEMICALS INC
P O BOX 437
W BURLINGTON IA 52655

BRINTON VETERINARY SUPPLY
P O BOX 266
WILLMAR MN 56201

BRITA AMERICA
7200 JOHNSON
PLEASANTON CA 94566

BRITE HOUSE COMPANY, THE
1050 WEST KINZIE ST
CHICAGO IL 60622

BRONDOW INC
550 MAMARONECK AVE
HARRISON NY 10528

BRUDER & SONS INC, M A
52 & GRAYS AVE
PHILADELPHIA PA 19143

BUCKINGHAM WAX CO INC
51-03 VAN DAM ST
LONG ISLAND NY 11101

BUCKMAN LABORATORIES INC
1256 N MCLEAN BLVD
MEMPHIS TN 38108

BUFFALO COMPANY, THE
6406 CARMEL RD SUITE 302
CHARLOTTE NC 28226

BULK CHEMICALS INC
NO I INDUSTRIAL LANE
GRETNA LA 70053

BULLEN CHEMICAL CO
P O BOX 37
FOLCROFT PA 19032

BURGESS PRODUCTS INC
P O BOX H
CHADWICKS NY 13319

BURLINGTON IND CHEM DIV
P O BOX 939
JAMESTOWN NC 27282

BURLINGTON SCIENTIFIC
91 CAROLYN BLVD
FARMINGDALE NY 11735

BURMAH TECHNICAL SERVICES
408 AUBURN AVE
PONTIAC MI 48058

BURST AGRI-TECH INC
6400 GLENWOOD STE 305
OVERLAND PARK KS 66202

BUTCHER POLISH CO, THE
120 BARTLETT ST
MARLBOROUGH MA 01752

C & C CHEMICAL CO INC
P O BOX 6634
ASHEVILLE NC 28806

C & C LABORATORIES INC
149 YORKTOWN
DALLAS TX 75208

C P CHEMICALS INC
P O BOX 21
AVENEL NJ 07001

CABOT INC, SAMUEL
100 HALE ST
NEWBURYPORT MA 01950

CAEN COMPANY INC
900 MAIN ST
MASSENA IA 50853

CALABRIAN CHEMICAL CORP
1445 N LOOP W, SUITE 800
HOUSTON TX 77008

CALED SIGNAL CHEMICAL
26 HANES DR
WAYNE NJ 07470

CALGON CORPORATION
P O BOX 1346
PITTSBURGH PA 15230

CALGON VESTAL LABS
5035 MANCHESTER AVE
ST LOUIS MO 63110

CALIFORNIA PRODUCTS CORP
P O BOX 569
CAMBRIDGE MA 02139

CALUSA CHEMICAL COMPANY
11641 PIKE ST
SANTA FE SPGS CA 90670

CAMCO MANUFACTURING INC
121 LANDMARK DR
GREENSBORO NC 27409

CAMPBELL CHEMICALS INC
1664 HEADLAND DR
ST LOUIS MO 63026

CANBERRA CORPORATION
3610 HOLLAND-SYLVANIA RD
TOLEDO OH 43615

CANDLE CORP OF AMERICA
141 WEST 62ND ST
CHICAGO IL 60621

CANTOL INC
2211 N AMERICAN ST
PHILADELPHIA PA 19133

CAPE FEAR CHEMICALS INC
P O BOX 695
ELIZABETHTOWN NC 28337

CARBOLINEUM WOOD PRES CO
6683 NORTH 40TH STREET
MILWAUKEE WI 53223

CARDINAL LABORATORIES INC
710 S AYON AVE
AZUSA CA 91702

CARGILL INCORPORATED
P O BOX 9300
MINNEAPOLIS MN 55440

CARMEL CHEMICAL CORP
P O BOX 406
WESTFIELD IN 46074

CARROLL COMPANY
2900 W KINGSLEY RD
GARLAND TX 75041

CARSON CHEMICALS INC
P O BOX 466
NEW CASTLE IN 47362

CARTER INC/FAYETTEVILLE
P O BOX 53355
FAYETTEVILLE NC 28305

CARTER-WALLACE INC
P O BOX 418
CRANBURY NJ 08512

CATALYTIC GENERATORS INC
1185 PINERIDGE RD
NORFOLK VA 23502

CDC PRODUCTS CORPORATION
23-23 BORDEN AVE
LONG ISLAND NY 11101

CED-O PRODUCTS CORP
903 ALLEN RD
N SYRACUSE NY 13212

CEDAR CHEMICAL COMPANY
5100 POPLAR, SUITE 2414
MEMPHIS TN 38137

CELEX CORPORATION
377 AMELIA
PLYMOUTH MI 48170

CELLO CORP
1354 OLD POST RD
HVRE DE GRACE MD 21078

CENOL COMPANY
21N 988 PEPPER RD
BARRINGTON IL 60010

CENTRAL SOYA
1300 FT WAYNE BANK BLDG
FORT WAYNE IN 46802

CENTURY MANUFACTURING CO
INDUSTRIAL PARK
AURORA NE 68818

CERTIFIED LABORATORIES
P O BOX 2493
FORT WORTH TX 76101

CESSCO INC
P O BOX 18452
CHARLOTTE NC 28218

CESSCO INC
147 WAPPOO CRK DR SU 204
CHARLESTON SC 29402

CETYLITE INDUSTRIES INC
9051 RIVER RD
PENNSAUKEN NJ 08110

CEVA LABORATORIES INC
7101 COLLEGE BLVD SU 610
OVERLAND PARK KS 66210

CHAMPION SUPPLY INC
P O BOX 5896
ASHEVILLE NC 28813

CHAPMAN CHEMICAL CO
416 EAST BROOKS RD
MEMPHIS TN 38109

CHARDON LABORATORIES INC
P O BOX 1004
COLUMBUS OH 43216

CHASE PRODUCTS CO
P O BOX 70
MAYWOOD IL 60153

CHASKA CHEMICAL CO INC
12502 KENWOOD AVE SO
SAVAGE MN 55378

CHEM LAB PRODUCTS INC
5160 E AIRPORT DR
ONTARIO CA 91761

CHEM NUT INC
P O BOX 3706
ALBANY GA 31706

CHEM-I-MATIC INC
3548 EAST T C JESTER
HOUSTON TX 77018

CHEM-TECH LTD
4515 FLEUR DR 303
DES MOINES IA 50321

CHEMICAL SERVICE OF PHILA
P O BOX 19526
PHILADELPHIA PA 19124

CHEMICAL VENTURES INC
P O BOX 1767
LUMBERTON NC 28358

CHEMIDYNE CORPORATION
P O BOX 171
MACEDONIA OH 44056

CHEMLINK/DIV PONY INDUST
2 COUNTRY VIEW RD
MALVERN PA 19355

CHEMPAR A DIV OF LIPHA
3101 W CUSTER AVE
MILWAUKEE WI 53209

CHEMSICO INC
8494 CHAPIN INDUSTRIAL DR
ST LOUIS MO 63124

CHEMTECH INC
P O BOX 9182
BRAINTREE MA 02184

CHEMTREAT INC
500 LICKINGHOLE RD
ASHLAND VA 23005

CHEMWOOD CORPORATION
P O BOX 9158
MEMPHIS TN 38109

CHEVRON CHEMICAL CO
P O BOX 4010
RICHMOND CA 94804

CHIPMAN CHEMICALS
P O BOX 718
RIVER ROUGE MI 48218

CIBA-GEIGY CORP
P O BOX 18300
GREENSBORO NC 27419

CIBA-GEIGY CORPORATION
THREE SKYLINE DR
HAWTHORNE NY 10532

CLAIRE MANUFACTURING CO
500 VISTA
ADDISON IL 60101

CLARKE OUTDOOR SPRAYING
P O BOX 72288
ROSELLE IL 60172

CLARKE PROCTOR TURPENTINE
P O BOX 194
FAYETTEVILLE NC 28302

CLAUSEN MARKETING ASSOC
P O BOX 76
BRYN MAWR PA 19010

CLEARY CORP, W A
P O BOX 10
SOMERSET NJ 08873

CLEVELAND CHEMICAL CORP
P O BOX 1169
CLEVELAND MS 38732

CLINE-BUCKNER INC
17120 ALBURTIS AVE
ARTESIA CA 90701

CLOROBEN CHEMICAL CORP
1035 BELLEVILLE TURNPIKE
KEARNY NJ 07032

CLOROX COMPANY, THE
P O BOX 493
PLEASANTON CA 94566

COASTAL CHEMICAL CO
P O BOX 456
HAMPTON GA 30228

COASTAL CHEMICAL CORP
P O BOX 856
GREENVILLE NC 27834

COASTAL INDUSTRIES
190 JONY DR
CARLSTADT NJ 07072

COCHRAN CORPORATION, THE
P O BOX 14603
MEMPHIS TN 38114

COE LABORATORIES INC
3737 W 127TH ST
CHICAGO IL 60658

COGHLAN'S LTD
121 IRENE ST
WINNIPEG CN 00000

COLGATE HOYT LAB
1 COLGATE WAY
CANTON MA 02021

COLGATE-PALMOLIVE CO
909 RIVER RD
PISCATAWAY NJ 08854

COLONIAL PRODUCTS INC
1830-10TH AVE N
LAKE WORTH FL 33461

COMBE INCORPORATED
1101 WESTCHESTER AVE
WHITE PLAINS NY 10604

COMET MANUFACTURING CORP
1381 DALON DR NE
ATLANTA GA 30306

COMMERCE DRUG CO INC
565 BROAD HOLLOW RD
FARMINGDALE NY 11735

CONAGRA PET PRODUCTS CO
3902 LEAVENWORTH ST
OMAHA NE 68105

CONKLIN COMPANY INC
889 VALLEY PARK DR
SHAKOPEG MN 55379

CONLEY CORP, WARREN E
270 WEST CARMEL DR
CARMEL IN 46032

CONSEP MEMBRANES INC
P O BOX 6059
BEND OR 97708

CONTACT INDUSTRIES INC
641 DOWD AVENUE
ELIZABETH NJ 07201

CONTINENTAL COATING INC
P O BOX 35947
DALLAS TX 75235

CONTINENTAL PRODUCTS CO
1150 E 222ND ST
EUCLID OH 44117

CONTROL SOLUTIONS INC
2739 PASADENA BLVD
PASADENA TX 77502

COOPERS ANIMAL HEALTH INC
2000 SOUTH 11TH ST
KANSAS CITY KS 66103

COOPERS CREEK CHEMICAL
WCONSHOHOCKEN PA 19428

COPPER BRITE INCORPORATED
P O BOX 50610
SANTA BARBARA CA 93150

COTTER & COMPANY
2740 CLYBOURN AVE
CHICAGO IL 60614

COTTER & COMPANY
201 JANDUS RD
CARY IL 60013

COULSTON INTERN'L CORP
P O BOX 30
EASTON PA 18044

COVINGTON SUPPLY INC
2440 BRENTWOOD RD
HIGH POINT NC 27263

COWLEY & SONS MANUF, S L
708 W MCALESTER STREET
HUGO OK 74743

CPL INDUSTRIES
101 N SUMMIT ST
TENAFLY NJ 07670

CRAMER PRODUCTS INC
153 W WARREN
GARDNER KS 66030

CRE-O-TOX CHEMICAL
2670 BROAD AVE
MEMPHIS TN 38112

CREATIVE SALES INC
222 N PARK AVE
FREMONT NE 68025

CREST CHEMICAL CO INC
P O BOX 1739
OLDSMAR FL 34677

CROAK-A-ROACH
436 OLD HOOK RD
EMERSON NJ 07630

CROWN INDUSTRIAL PRODUCTS
100 STATELINE RD
HEBRON IL 60034

CSI
ONE WOODLAWN GREEN
CHARLOTTE NC 28217

CURRAN CO, FRANK J
8101 S LEMONT RD
DOWNERS GROVE IL 60515

D H & R CO INC
P O BOX 333
LA PORTE IN 46350

D-CON CO INC, THE
225 SUMMIT AVE
MONTVALE NJ 07645

D'SPENSE INC/TEXAS ROMEC
1501 FM2818 E, SUITE 110
COLLEGE STA TX 77840

DADANT & SONS INC
SECOND & BROADWAY
HAMILTON IL 62341

DALY-HERRING CO
P O BOX 428
KINSTON NC 28501

DAMON CHEMICAL CO INC
BOX 480
ALLIANCE OH 44601

DANIELS INC, ROSS
P O BOX 65430
W DES MOINES IA 50265

DAP INC
P O BOX 277
DAYTON OH 45401

DARWORTH COMPANY
P O BOX K
AVON CT 06001

DAVIES-YOUNG CO, THE
2700 WAGNER PLACE
MARYLAND HTS MO 63043

DEARBORN DIV W R GRACE
300 GENESEE ST
LAKE ZURICH IL 60047

DEFENDER CHEMICAL CO
P O BOX 1775
COLUMBIA SC 29202

DEGESCH AMERICA INC
P O BOX 116
WEYERS CAVE VA 24486

DEL TEK INC
P O BOX 179
PEARLAND TX 77588

DELFIA INCORPORATED
P O BOX 66942
ST LOUIS MO 63166

DELTA FOREMOST CHEM CORP
3915 AIR PARK ST
MEMPHIS TN 38118

DERMATOLOGICS FOR VET MED
8785 NW 13TH TERRACE
MIAMI FL 33172

DESOTO CHEMICAL CO
P O BOX 70
ARCADIA FL 33821

DESOTO INC
1700 S MOUNT PROSPECT RD
DES PLAINES IL 60017

DETTELBACH PESTICIDE CORP
2170 PIEDMONT RD NE
ATLANTA GA 30324

DEXOL INDUSTRIES
1450 W 228TH ST
TORRANCE CA 90501

DIAL CORPORATION, THE
15101 N SCOTTSDALE RD
SCOTTSDALE AZ 85254

DIALL CHEMICAL CORP
685 N SEMORAN BLVD
ORLANDO FL 32807

DILCO CHEMICALS
P O BOX 278
NEWELL NC 28126

DILLARD PAPER CO
P O BOX 21767
GREENSBORO NC 27420

DIONNE PRODUCTS
4000 PARK AVE
DES MOINES IA 50321

DIVERSEY WYANDOTTE CORP
1532 BIDDLE AVE
WYANDOTTE MI 48192

DIXI CHEM OF GREENVILLE
P O BOX 2819
GREENVILLE SC 29602

DOCTOR PET CENTERS INC
355 MIDDLESEX AVE
WILMINGTON MA 01887

DOCTOR SCRATCH CO
P O BOX 1286
GREELEY CO 80632

DODSON BROS EXTERMINATING
P O BOX 10248
LYNCHBURG VA 24506

DOLGE CO, C B THE
P O BOX 1515
ROCHESTER NY 14603

DOUGLAS CHEMICAL CO
ROUTE 3 BOX 180
LIBERTY MO 64068

DOUGLAS CHEMICAL CO
4400 VAWTER AVE
RICHMOND VA 23230

DOW CHEMICAL CO THE
P O BOX 1706
MIDLAND MI 48640

DRACKETT PRODUCTS CO, THE
5020 SPRING GROVE AVE
CINCINNATI OH 45232

DRAGON CHEMICAL CORP
P O BOX 7311
ROANOKE VA 24019

DREXEL CHEMICAL COMPANY
P O BOX 9306
MEMPHIS TN 38109

DRUMMOND AMERICAN CORP
1700 SHERWIN AVE
DES PLAINES IL 60018

DUBOIS CHEMICALS
3630 EAST KEMPER RD
SHARONVILLE OH 45241

DUPONT DE NEMOURS CO, E I
P O BOX 80038
WILMINGTON DE 19880

DURHAM CO HEALTH CENTER
414 EAST MAIN ST
DURHAM NC 27701

DURVET INC
P O BOX 279
BLUE SPRINGS MO 64015

DYNA SYSTEMS
P O BOX 225326
DALLAS TX 75265

DYNASURF CHEMICAL CORP
1426 FLEET ST
BALTIMORE MD 21231

E-Z CLOR SYSTEMS
1920 BELT WAY DR
ST LOUIS MO 63114

EAGLE HILL DISTRIBUTING
3 WAYFARER LANE
SMITHTOWN NY 11787

EAST CAROLINA CHEM INC
213 WEST NINTH ST
GREENVILLE NC 27834

EASTERN EQUIPMENT & CHEM
5617 FAIRFIELD RD
COLUMBIA SC 29203

EATON & COMPANY INC, J T
1393 E HIGHLAND RD
TWINSBURG OH 44087

ECKERD DRUG COMPANY
P O BOX 4689
CLEARWATER FL 34618

ECOHEALTH INC
33 MT VERNON ST
BOSTON MA 02108

ECOLAB INC
ECOLAB CENTER
ST PAUL MN 55102

EDMAR CHEMICAL CO
P O BOX 5188
CLEVELAND OH 44105

EDWARDS-COUNCILOP CO
1427 BAKER RD
VIRGINIA BCH VA 23455

EES CORP/ELTECH SYSTEMS
12850 BOURNEWOOD DR
SUGAR LAND TX 77478

ELANCO PRODUCTS CO
P O BOX 708
GREENFIELD IN 46140

ELCO SALES INC
2545 PALMER AVE
UNIVERSITY PK IL 60466

ELEMENTS ILLUSTRATED INC
2714 1ST AVE NW
HICKORY NC 28601

ENCEE CHEMICAL SALES
P O BOX 39
NEW BERN NC 28560

END O RAT CO, THE
RT 1
NEW HOLLAND PA 17557

ENFORCER PRODUCTS INC
P O BOX 1068
CARTERSVILLE GA 30120

ENVIRO-CHEM INC
P O BOX 1298
WALLA WALLA WA 99362

ENVIRONMENTAL INSECT CONT
P O BOX 40076
HOUSTON TX 77040

ENVIRONMENTALLY SAFE PROD
13724 HARVARD PLACE
GARDENA CA 90249

ERBRICH PRODUCTS CO INC
P O BOX 55107
INDIANAPOLIS IN 46205

ETHICAL PRODUCTS INC
216 FIRST AVE
NEWARK NJ 07107

ETHYL CORPORATION
451 FLORIDA STREET
BATON ROUGE LA 70801

EVANS PAINTS INC
1516 CLEVELAND AVE
ROANOKE VA 24015

EVSCO PHARMACEUTICALS
P O BOX 209
BUENA NJ 08310

EXCELL CHEMICAL PRODUCTS
27 EAST 33RD STREET
PATERSON NJ 07514

EXSEL INDUSTRIES INC
P O BOX 3756
GREENVILLE NC 27834

EXXON COMPANY U S A
P O BOX 2180
HOUSTON TX 77001

EZ POR CORPORATION
1500 SOUTH WOLF RD
WHEELING IL 60090

EZE PRODUCTS INC
P O BOX 5744
GREENVILLE SC 29606

F A B INC
GENERAL OFFICES
NORCROSS GA 30071

FABRILIFE CHEMICALS INC
4555 LAKE FOREST DR
CINCINNATI OH 45242

FAESY & BESTHOFF INC
143 RIVER ROAD
EDGEWATER NJ 07020

FAIRFIELD AMERICAN CORP
809 HARRISON ST
FRENCHTOWN NJ 08825

FARM RITE FARM PRODUCTS
405 G CENTRAL AVE
BOHEMIA NY 11716

FARMWAY CHEMICAL CORP
215 F CENTRAL AVE
FARMINGDALE NY 11735

FARNAM COMPANIES INC
301 W OSBORN ROAD
PHOENIX AZ 85013

FEARING MANUFACTURING CO
490 VILLAUME
SO ST PAUL MN 55075

FEDERAL CHEMICAL CO
P O BOX 68420
INDIANAPOLIS IN 46278

FERGUSSON CO, ALEX C
SPRING MILL DRIVE
FRAZER PA 19355

FERMENTA PLANT PROTECTION
P O BOX 8000
MENTOR OH 44061

FERMONE CHEMICALS INC
1700 N 7TH AVE, STE #100
PHOENIX AZ 85007

FERRET LABORATORIES INC
P O BOX 437
SLINGER WI 53086

FERRO CORPORATION
7050 KRICK RD
WALTON HILLS OH 44146

FERRO CORPORATION
P O BOX 6550
CLEVELAND OH 44101

FERTILIZERS & CHEMICALS
1133 21ST ST NW, #500
WASHINGTON DC 20036

FITZPATRICK BROS INC
625 SACRAMENTO BLVD
CHICAGO IL 60612

FLORA & FAUNA LABS INC
8500 PILLSBURY AVE S
MINNEAPOLIS MN 55420

FMC CORPORATION
10002 ATRIUMS/GREENTREE
MARLTON NJ 08053

FORD'S CHEM & SERVICE INC
2739 PASADENA BLVD
PASADENA TX 77502

FORSHAW CHEMICALS INC
650 STATE STREET
CHARLOTTE NC 28208

FORT DODGE LABS INC
800 5TH ST NW
FORT DODGE IA 50501

FOUR PAWS PRODUCTS LTD
50 WIRELESS BLVD
HAUPPAUGE NY 11788

FOXMEYER CORPORATION
4600 PARK AVE
DES MOINES IA 50321

FRANCO-INDUSTRIES
P O BOX 10545
GOLDSBORO NC 27532

FRANKLIN LABORATORIES INC
P O BOX 246
BADGER IA 50516

FRIENDLY SYSTEMS
P O BOX 1154
EULESS TX 76039

FRITZ CHEMICAL COMPANY
P O DRAWER 17040
DALLAS TX 75217

FRM CHEM INC
P O BOX 207
WASHINGTON MO 63090

FRONTIER LABORATORIES INC
P O BOX 1089
RAYMOND MS 39154

FULLER BRUSH CO, THE
P O BOX 729
GREAT BEND KS 67530

FULLER CO, H E
61 GATES AVE
GENEVA NY 14456

FULLER SYSTEM INC
226 WASHINGTON ST
WOBURN MA 01801

FULTON COMPANY
P O BOX 160
SUMTER SC 29150

FURST-MCNESS COMPANY
120 EAST CLARK STREET
FREEPORT IL 61032

FX-LAB CO INC
1275 BLOOMFIELD AVE
FAIRFIELD NJ 07006

GALAXY CHEMICAL CO INC
1620 S CANAL ST
CHICAGO IL 60616

GARDNER SUPPLY CO
P O BOX 1556
STATESVILLE NC 28677

GARDNER-MARTIN ASPHALT
P O BOX 5005Y
TAMPA FL 33675

GARRATT-CALLAHAN CO
111 ROLLINS RD
MILLBRAE CA 94030

GASTON JOHNSTON CORP
1919 LONE STAR DR
DALLAS TX 75212

GEERPRES
1780 HARVEY ST
MUSKEGON MI 49443

GEM INC
ONE GEM BLVD
BYHALIA MS 38611

GENERAL CONTROL CO INC
3334 E PENNSYLVANIA ST
TUCSON AZ 85714

GENERAL PAINT & CHEM CO
201 JANDUS ROAD
CARY IL 60013

GEORGIA GULF SULPHUR CO
P O BOX 67
BAINBRIDGE GA 31717

GIBRALTAR NATIONAL CORP
8951 SCHAEFER HWY BLDG #4
DETROIT MI 48228

GIBSON-HOMANS CO, THE
1721 OLD COVINGTON HWY
CONYERS GA 30208

GILMER INDUSTRIES INC
P O BOX 1265
HARRISONBURG VA 22801

GILMORE CHEMICALS INC
1755 N KIRBY PKWY/SU 300
MEMPHIS TN 38119

GIRVAN CO INC, JOHN THE
8295-6 WESTERN WAY CIRCLE
JACKSONVILLE FL 32223

GIVAUDAN CORPORATION
100 DELAWANNA AVE
CLIFTON NJ 07014

GLIDDEN COMPANY, THE
925 EUCLID AVE
CLEVELAND OH 44115

GLOBE MEDICAL INSTRUMENTS
600 GREENWOOD AVE NO
CLEARWATER FL 34615

GLORION CORPORATION
366 NORTH BROADWAY
JERICHO NY 11753

GLOVER CO, H CLAY
1140 FRANKLIN AVE
GARDEN CITY NY 11530

GOLD KIST INC
P O BOX 2210
ATLANTA GA 30301

GOLDLINE LABORATORIES INC
1900 W COMMERCIAL BLVD
FT LAUDERDALE FL 33324

GOOD HOUSEKEEPER MAINT
P O BOX 1185
THOMASVILLE NC 27360

GOULD'S DELL PRODUCTS
124 S LOYALSOCK AVE
MONTOURSVILLE PA 17754

GRACE & CO, W R
P O BOX 277
MEMPHIS TN 38101

GRANT LABORATORIES INC
14688 WASHINGTON AVE
SAN LEANDRO CA 94579

GREAT LAKES BIOCHEM CO
6120 W DOUGLAS AVE
MILWAUKEE WI 53218

GREAT LAKES CHEMICAL CORP
P O BOX 2200
W LAFAYETTE IN 47906

GREEN LIGHT COMPANY
P O BOX 17985
SAN ANTONIO TX 78217

GREER JANITORIAL & MAINT
P O BOX 714
LENOIR NC 28645

GRO TEC INC
P O BOX 290
MADISON GA 30650

GROW GROUP INC
831 S 21ST STREET
ST LOUIS MO 63103

GROW GROUP INC
760 S VAIL AVE
MONTEBELLO CA 90640

GUARDSMAN CHEMICALS INC
3503 LOUSMA DR SE
GRAND RAPIDS MI 49508

GUSTAFSON INC
P O BOX 660065
DALLAS TX 75222

HAKO MINUTEMAN INC
2277 FORD PARKWAY
ST PAUL MN 55116

HANDI-CLEAN PRODUCTS INC
P O BOX 988
GREENSBORO NC 27402

HAPPY JACK INC
BOX 475
SNOW HILL NC 28580

HARLEY CHEMICALS
17TH & FEDERAL STS
CAMDEN NJ 08105

HARRILL CHEMICAL & PAPER
P O BOX 1782
SHELBY NC 28150

HARRIS MANUF CO, P F
P O BOX 7344
JACKSONVILLE FL 32238

HARTFORD CHEMICAL
P O BOX 940
WESTBURY NY 11590

HARTZ MOUNTAIN CORP
700 S 4TH ST
HARRISON NJ 07029

HARVEY & SON, L
P O BOX 189
KINSTON NC 28501

HAVILAND PRODUCTS CO
421 ANN STREET NW
GRAND RAPIDS MI 49504

HAYWOOD CO HEALTH DEPT
2216 ASHEVILLE RD
WAYNESVILLE NC 28786

HEALTHCO INC
25 STUART ST
BOSTON MA 02116

HEARTLAND INDUSTRIES INC
P O BOX 687
WALNUT CA 91789

HELENA CHEMICAL CO
5100 POPLAR AV SUITE 3200
MEMPHIS TN 38137

HEMPEL COATINGS (USA) INC
FOOT OF CURIE AVE
WALLINGTON NJ 07057

HENDRIX AND DAIL INC
P O BOX 648
GREENVILLE NC 27835

HENKEL CORP/PROCESS CHEM
CN 1931
MORRISTOWN, NJ 07960

HENKEL CORPORATION
1731 N ROOSEVELT AVE
BURLINGTON IA 52601

HERCON LABORATORIES
200 B CORPORATE COURT
S PLAINEFIELD NJ 07080

HERCULES CHEMICAL CO
29 WEST 38 STREET
NEW YORK NY 10018

HERCULES INCORPORATED
HERCULES PLAZA
WILMINGTON DE 19894

HERTRON INTERNATIONAL INC
306 CLANTON RD
CHARLOTTE NC 28217

HESS & CLARK INC
7TH & ORANGE STS
ASHLAND OH 44805

HILL MANUFACTURING CO
1500 JONESBORO RD SE
ATLANTA GA 30315

HILLYARD INC
P O BOX 909
ST JOSEPH MO 64502

HILO PRODUCTS INC
P O BOX 2945
N CANTON OH 44720

HMS INC
7610 HIGHWAY 41 NORTH
PALMETTO FL 33561

HOBOKEN PAINTS INC
40 INDUSTRIAL RD
LODI NJ 07644

HOBS LABS
P O BOX 265
CLIFTON NJ 07015

HOECHST-ROUSSEL AGRI-VET
ROUTES 202-206 NORTH
SOMERVILLE NJ 08876

HOFFMAN INC, A H
77 COOPER AVE
LANDISVILLE PA 17538

HOLCOMB MANUF CO, J I
4500 EUCLID AVE
CLEVELAND OH 44103

HOLLISTER INCORPORATED
2000 HOLLISTER DR
LIBERTYVILLE IL 60048

HOOK SUPERX INC
P O BOX 46162
CINCINNATI OH 45246

HOPKINS AG CHEMICAL CO
P O BOX 667
GREELEY CO 80632

HORSE HEALTH PRODUCTS INC
P O BOX 311
AIKEN SC 29802

HORSEMAN'S DREAM DIV
P O BOX 6737
FT WORTH TX 76115

HOT FOOT INTERNATIONAL
P O BOX 14211
BATON ROUGE LA 70898

HUB STATES CORPORATION
419 E WASHINGTON ST
INDIANAPOLIS IN 46204

HUBBARD INC, J
94 ASH ST
NASHUA NH 03060

HUGE COMPANY INC, THE
P O BOX 24198
ST LOUIS MO 63130

HUMCO LABORATORY INC
1008 WHITAKER ST
TEXARKANA TX 75501

HUNT & COMPANY INC
1121 WILLOWBROOK DR
GREENSBORO NC 27403

HUNTINGTON LABS INC
968 EAST TIPTON
HUNTINGTON IN 46750

HY-TEST 303 CORPORATION
9 MEADOW RD
RUTHERFORD NJ 07070

HY-YIELD BROMINE
P O BOX 24
ROCKY POINT NC 28457

HYDROLOGY LABS INC
360 CENTRAL AVE
BOHEMIA NY 11716

HYPONEX CORPORATION
3489 SAWMILL RD
COPLEY OH 44321

HYSAN CORPORATION
4309 SOUTH MORGAN ST
CHICAGO IL 60609

I-CHEM LABORATORIES INC
6474 RUSSELL ST
DETROIT MI 48211

ICD CHEMICALS INC
641 LEXINGTON AVE
NEW YORK NY 10022

ICI AMERICAS INC
NEW MURPHY RD/CONCORD PKE
WILMINGTON DE 19897

IGENE BIOTECHNOLOGY INC
9110 RED BRANCH RD
COLUMBIA MD 21045

IMAGE SUPPLY INC
2114 N CEDAR ST
LUMBERTON NC 28358

INCIDE TECHNOLOGIES INC
50 N 41ST AVE
PHOENIX AZ 85009

INDUST & INSTIT SUPPLY
P O BOX 2065
WILSON NC 27893

INDUSTRIAL CHEMICAL
P O BOX 347
MOUNT VERNON NY 10550

INDUSTRIAL FUMIGANT CO
P O BOX 1200
OLATHE KS 66061

INDUSTRIAL MAINT CORP
3520 TRYCLAN DR
CHARLOTTE NC 28217

INTER-AG CORPORATION
5100 POPLAR AVE, SU
MEMPHIS TN 38137

INTERNATIONAL PAINT USA
2270 MORRIS AVE
UNION NJ 07083

INTERNATIONAL SPIKE INC
P O BOX 1750
LEXINGTON KY 40593

INTERSTAB CHEMICALS INC
P O BOX 638
NEW BRUNSWICK NJ 08903

INTERSTATE CHEM & SUPPLY
P O BOX 1446
GAFFNEY SC 29342

INTEX CHEMICAL INC
P O BOX 6648
GREENVILLE SC 29606

IT WORKS INC
955 CONNECTICUT AVE
BRIDGEPORT CT 06607

ITW PHILADELPHIA RESINS
130 COMMERCE DR
MONTGOMERYVIL PA 18936

JACKSON & DAVIS CONSULT
P O BOX 118097
CARROLLTON TX 75011

JAMESTOWN CHEMICAL CO INC
67 HOOD TERRACE
WEST HAVEN CT 06516

JANSSEN PHARMACEUTICA INC
40 KINGSBRIDGE RD
PISCATAWAY NJ 08854

JENNICO INC
P O BOX 717
EAU CLAIRE WI 54702

JET INC
750 ALPHA DR
CLEVELAND OH 44143

JOHNSON & SON INC, S C
1525 HOWE ST
RACINE WI 53403

JOHNSON CHEMICAL CO INC
231 JOHNSON AVE
BROOKLYN NY 11206

JOHNSON CITY CHEM CO INC
P O BOX 760
JOHNSON CITY TN 37605

JOHNSON'S ENTERPRISES, H
161 W WISCONSIN AVE
MILWAUKEE WI 53203

JOMAPS COMPANY, THE
6500 INDUSTRIAL WAY
ALPHARETTA GA 30201

JONAS & COMPANY INC, N
4520 ADAMS CIRCLE
CORNWELLS HTS PA 19020

JONES CHEMICALS INC
100 SUNNY SOL BLVD
CALEDONIA NY 14423

JONES COMPANY, WADE
P O BOX 308
LOWELL AR 72745

JONES PRODUCTS CO INC
P O BOX 73
MIDDLETON WI 53562

KALIPHARMA INC
200 ELMORA AVE
ELIZABETH NJ 07207

KAY CHEMICAL CO
P O BOX 18407
GREENSBORO NC 27419

KAYAK MANUFACTURING CORP
325 HARLEM ROAD
WEST SENECA NY 14224

KEL-SAN PRODUCTS CO
P O BOX 13
KNOXVILLE TN 37916

KEMEX INC
P O BOX 25636
CHARLOTTE NC 28212

KEMIN INDUSTRIES INC
BOX 70
DES MOINES IA 50301

KENCO CHEMICAL & MFG CORP
P O BOX 6246
JACKSONVILLE FL 32236

KENDALL CO, THE
1 FEDERAL ST
BOSTON MA 02101

KENIC PET PRODUCTS INC
12087 62ND ST N #10
LARGO FL 34643

KERR-MCGEE CHEMICAL CORP
P O BOX 25861
OKLAHOMA CITY OK 73125

KINCAID ENTERPRISES INC
P O BOX 549
NITRO WV 25143

KING OF ALL MANUF INC
2601 DAVISON RD
FLINT MI 48508

KING RESEARCH INC
114-12TH STREET
BROOKLYN NY 11215

KING TECHNOLOGY INC
9909 SMETANA ROAD
MINNEAPOLIS MN 55343

KINSCO MFG INC
1913-G W TACOMA
BROKEN ARROW OK 74012

KIWI BRANDS INC
ROUTE 662 NORTH
DOUGLASSVILLE PA 19518

KNIGHT OIL CORP
251 N COMRIE AVE
JOHNSTOWN NY 12095

KOOS INC
4500 13TH CT
KENOSHA WI 53140

KOPPERS COMPANY INC
1201 KOPPERS BLDG
PITTSBURGH PA 15129

KRAFT INC
KRAFT COURT
GLENVIEW IL 60025

KRESO INC
3128 S 107 AVE
OMAHA NE 68124

KROGER CO, THE
1014 VINE ST
CINCINNATI OH 45201

KYANIZE PAINTS INC
2ND & BOSTON STS
EVERETT MA 02149

LAIDLAW
1212 E 5TH ST
METROPOLIS IL 62960

LAMPLIGHT FARMS INC
21125 W ENTERPRISE AVE
BROOKFIELD WI 53005

LAROCHE INDUSTRIES INC
1100 JOHNSON FERRY RD
ATLANTA GA 30342

LAWN & GARDEN PRODUCTS
P O BOX 5317
FRESNO CA 93755

LCP CHEMICALS-N C INC
P O BOX 127
REIGELWOOD NC 28456

LEBANON CHEMICAL CORP
P O BOX 180
LEBANON PA 17042

LEGEAR DIV/FOREST PHARM
2510 METRO BLVD
ST LOUIS MO 63043

LEGGE CO INC, WALTER G
444 CENTRAL AVE
PEEKSKILL NY 10566

LEISURE TIME CHEMICAL
5800 AYALA AVE
IRWINDALE CA 91706

LESCO INC
P O BOX 16915
ROCKY RIVER OH 44116

LESLIE'S POOL MART INC
20222 PLUMMER ST
CHATSWORTH CA 91311

LESTER LABORATORIES INC
2370 LAWRENCE ST
ATLANTA GA 30344

LEVER BROTHERS CO INC
45 RIVER ROAD
EDGEWATER NJ 07020

LIGHTNING PRODUCTS
11533 US 19 SOUTH
CLEARWATER FL 33520

LIQUID CARBONIC CORP
135 S LASALLE ST
CHICAGO IL 60603

LITHIUM CORP OF AMERICA
449 NORTH COX RD
GASTONIA NC 28054

LITTLE HARDWARE CO
1400 S MINT ST
CHARLOTTE NC 28203

LIVINGSTON CHEMICALS INC
P O BOX 5799
VIRGINIA BEA VA 23455

LONZA INC
1717 ROUTE 208
FAIR LAWN NJ 07410

LOVELAND INDUSTRIES INC
P O BOX 667
GREELEY CO 80632

LUBAR COMPANY
P O BOX 588
KANSAS CITY MO 64141

LUBRICHEM INC
3729 BENSON DR
RALEIGH NC 27609

LUXEMBOURG-PAMOL INC
5100 POPLAR AVE, SU 2746
MEMPHIS TN 38137

LYKES AGRI SALES
P O BOX 1685
EATON PARK FL 33840

LYNDE COMPANY
3040 E HENNEPIN AVE
MINNEAPOLIS MN 55413

LYNWOOD LABORATORIES
317 A CHESTNUT ST
NEEDHAM MA 02192

M & M PRODUCTS COMPANY
P O BOX 2372
CODY WY 82414

M&T CHEMICALS
1 WOODBRIDGE CENTER
WOODBRIDGE NJ 07095

MAAG AGROCHEMICALS
P O BOX 6430
VERO BEACH FL 32961

MAC-PAGE/NUTRA-TECH
1600 S WILSON AVE
DUNN NC 28334

MAGIC AMERICAN CHEM CORP
23700 MERCANTILE RD
CLEVELAND OH 44122

MAGNA TECHNOLOGIES INC
1400 FOX HILL RD
STATE COLLEGE PA 16803

MAINTENANCE SUPPLY CO
P O BOX 498
HUNTERSVILLE NC 28078

MAINTENANCE SUPPLY SERV
P O BOX 498
HUNTERSVILLE NC 28078

MAJOR CHEMICAL CO
P O BOX 13158
CHARLOTTE NC 28211

MAKIKI ELECTRONICS
P O BOX 629
HAUULA HI 96717

MALLINCKRODT INC
P O BOX 5840
ST LOUIS MO 63134

MALTER INTERNATIONAL CORP
P O BOX 6099
NEW ORLEANS LA 70174

MANTALINE CORPORATION
P O BOX M
MANTUA OH 44255

MANTEK
P O BOX 660196
DALLAS TX 75266

MARCAL PAPER MILLS INC
BOX 5786
AUGUSTA GA 30906

MARIL PRODUCTS INC
620 S "B" ST, SUITE A
TUSTIN CA 92680

MARKO CHEMICAL INC
RT 5, BOX 115
SPARTANBURG SC 29301

MARTIN COMPANY, C J
P O BOX 1089
NACOGDOCHES TX 75961

MARVY CO, WILLIAM
1540 ST CLAIR AVE
ST PAUL MN 55105

MASON CHEMICAL COMPANY
5253 WEST BELMONT AVE
CHICAGO IL 60641

MASURY-COLUMBIA CO
2525 W ARMITAGE AVE
MELROSE PARK IL 60160

MAUGET CO, J J
2810 N FIGUEROA ST
LOS ANGELES CA 90065

MAYO CHEMICAL CO
5544 OAKDALE RD
SMYRNA GA 30080

MAZER CHEMICALS
3938 PORETT DR
GURNEE IL 60031

MCCLOSKEY CORP, THE
7600 STATE RD
PHILADELPHIA PA 19136

MCHUTCHISON & COMPANY
695 GRAND AVE
RIDGEFIELD NJ 07657

MCLAUGHLIN GORMLEY KING
8810 TENTH AVE N
MINNEAPOLIS MN 55427

MDT CORPORATION
1777 E HENRIETTA RD
ROCHESTER NY 14623

MED-RAM INC
P O BOX 550
OSAKIS MN 56360

MELNOR INDUSTRIES INC
1 CAROL PLACE
MOONACHIE NJ 07074

MERCK & COMPANY INC
P O BOX 2000 WS D-365
RAHWAY NJ 07065

MERIDAN VETERINARY PROD
P O BOX 6006C
ST AUGUSTINE FL 32086

METREX RESEARCH CORP
P O BOX 965
PARKER CO 80134

METRO PRODUCTS COMPANY
4720 FREDRICK DR SW
ATLANTA GA 30336

MG INDUSTRIES
2460 BLVD OF THE GENERALS
VALLEY FORGE PA 19482

MICRO-FLO COMPANY
BOX 5948
LAKELAND FL 33807

MICRO-GEN EQUIPMENT CORP
10700 SENTINEL DR
SAN ANTONIO TX 78217

MICROBAN GERMICIDE CO
P O BOX 777
BRADDOCK PA 15104

MID LAB INC
506 GILMAN ST
SWEETWATER TN 37874

MID-AMERICAN RES CHEMICAL
BOX 927
COLUMBUS NE 68601

MIDCO PRODUCTS CO INC
11697 FAIRGROVE IND BLVD
MARYLAND HTS MO 63043

MILAZZO CO, SAMUEL J
1609 RIVER RD
PT BLANCHARD PA 18640

MILES INC
1127 MYRTLE ST
ELKHART IN 46515

MILLEN INDUSTRIES INC
108 MAIN ST
NORWALK CT 06851

MILLER CHEM & FERTILIZER
P O BOX 333
HANOVER PA 17331

MINERAL RES & DEVELOPMENT
ONE WOODLAWN GREEN
CHARLOTTE NC 28210

MINWAX COMPANY INC
225 SUMMIT AVE
MONTVALE NJ 07645

MISCO INTERNAT CHEMICALS
115 MESSNER
WHEELING IL 60090

MISCO PRODUCTS CORP
RD 9, BOX 9155
READING PA 19605

MOBAY CORPORATION
P O BOX 390
SHAWNEE MISS KS 66201

MOBAY CORPORATION
P O BOX 4913
KANSAS CITY MO 64120

MOBILE PAINT MANUF CO INC
HAMILTON BLVD
THEODORE AL 36582

MOBLEY CHEMICALS INC
P O BOX 1640
KILGORE TX 75662

MOGUL DIV/DEXTER CORP
P O BOX 200
CHAGRIN FALLS OH 44022

MOMAR INC
P O BOX 19567, STATION N
ATLANTA GA 30325

MONSANTO AGRICULTURAL CO
800 N LINDBERGH BLVD
ST LOUIS MO 63167

MOONEY CHEMICALS INC
2301 SCRANTON RD
CLEVELAND OH 44113

MOORE & CO, BENJAMIN
134 LISTER AVE
NEWARK NJ 07105

MOORMAN MANUFACTURING CO
QUINCY IL 62301

MOP N' BUCKET JANITORIAL
3317 BRAGG BLVD
FAYETTEVILLE NC 28303

MORCO CHEMICAL CO
P O BOX 926
FOREST PARK GA 30050

MOTOMCO, LTD
29 N FT HARRISON AVE
CLEARWATER FL 33515

MUELLER SPORTS MEDICINE
P O BOX 99
PRAIRI DU SAC WI 53578

MURALO CO INC, THE
148 EAST 5TH ST
BAYONNE NJ 07002

MYCOGEN CORPORATION
P O BOX 5126
VALDOSTA GA 31603

MYSTIC CHEMICAL PRODUCTS
3561 W 105TH ST
CLEVELAND OH 44111

N C MUTUAL DRUGS
P O BOX 411
DURHAM NC 27702

N C PRISON ENTERPRISES
1122 HILLSBOROUGH ST
RALEIGH NC 27603

NALCO CHEMICAL COMPANY
ONE NALCO CENTER
NAPERVILLE IL 60566

NARCO AIR-SHIELDS INC
330 JACKSONVILLE RD
HATBORO PA 19040

NASH FINCH CO
3381 GORHAM AVE
MINNEAPOLIS MN 55426

NATIONAL CHEM LABS OF PA
10TH & CALLOWHILL STS
PHILADELPHIA PA 19123

NATIONAL CHEMICAL LABS
6502 NC 86
CHAPEL HILL NC 27514

NATIONAL CHEMSEARCH
2730 CARL RD
IRVING TX 75062

NATIONAL MILLING & CHEM
P O BOX 4684
PHILADELPHIA PA 19127

NATIONAL SAFETY ASSOCIATE
4260 EAST RAINES RD
MEMPHIS TN 38118

NATIONAL SOLVENT CORP
955 W SMITH RD
MEDINA OH 44256

NATRA PET INC
P O BOX 440194
MIAMI FL 33144

NC GREENHOUSE VEG GROWERS
BOX 7609
RALEIGH NC 27695

NEW PLANT LIFE
P O BOX 45
LAPORTE IN 46350

NIPA LABORATORIES INC
3411 SILVERSIDE RD
WILMINGTON DE 19810

NITRAGIN CO INC, THE
3101 WEST CUSTER AVE
MILWAUKEE WI 53209

NOBLE PINE PRODUCTS CO
P O BOX 41 CENTUCK STA
YONKERS NY 10710

NOR-AM CHEMICAL COMPANY
P O BOX 7495
WILMINGTON DE 19803

NORCLIFF THAYER INC
303 SOUTH BROADWAY
TARRYTOWN NY 10591

NORDEN LABORATORIES INC
601 W CORNHUSKER HIGHWAY
LINCOLN NE 68501

NORDEN LABORATORIES INC
P O BOX 971039
MIAMI FL 33197

NORMERA RESOURCES CORP
BOX 6935
SYRACUSE NY 13217

NORTH HEALTH CARE
1515 ELMWOOD RD
ROCKFORD IL 61103

NORTH STATE SUPPLY INC
2325 SOUTH STRATFORD RD
WINSTON-SALEM NC 27103

NOTT MANUFACTURING CO INC
P O BOX 685
PLEASANT VLLY NY 12569

NOTTINGHAM COMPANY
P O BOX 19896, STATION N
ATLANTA GA 30325

NOVA PRODUCTS INC
800 HICKORY
KANSAS CITY MO 64101

NOVO BIONKONTOL
33 TURNER RD
DANBURY CT 06810

NU-WAY PRODUCTS INC
5927 SOUTH WESTERN AVE
CHICAGO IL 60636

NUODEX INC
P O BOX 365
PISCATAWAY NJ 08854

NUTMEG TECHNOLOGIES INC
125 MARKET ST
NEW HAVEN CT 06513

NUTRO PRODUCTS INC
445 WILSON WAY
CITY INDUSTRY CA 91744

OAKITE PRODUCTS INC
50 VALLEY RD
BERKELEY HTS NJ 07922

OCCIDENTAL CHEMICAL CORP
BOX 344
NIAGARA FALLS NY 14302

OLD BRIDGE CHEMICALS INC
P O BOX 194
OLD BRIDGE NJ 08857

OLE TIME WOODSMAN DIV
292 CROMMIE RD
COBLESKILL NY 12043

OLIN CORPORATION
P O BOX 586
CHESHIRE CT 06410

OLYMPIC HOMECARE PROD CO
P O BOX 493
PLEASANTON CA 94566

ORB INDUSTRIES INC
P O BOX 1067
UPLAND PA 19015

ORBIT CHEMICAL INC
124 TONEY PENNA DR
JUPITER FL 33458

OREGON-CALIFORNIA CHEM
29454 MEADOWVIEW RD
JUNCTION CITY OR 97448

OSMOSE WOOD PRES CO
980 ELLICOTT STREET
BUFFALO NY 14209

OSTER
5055 N LYDELL AVE
MILWAUKEE WI 53217

OUTDOOR RECREATION PROD
340 SOUTH MILWAUKEE ST
FREDONIA WI 53021

OXFORD CHEMICALS
P O BOX 80202
ATLANTA GA 30366

P B & S CHEMICAL CO
P O BOX 20
HENDERSON KY 42420

PACKARD INDUSTRIES
7 E STOW RD
MARLTON NJ 08053

PALMETTO CHEM & SUPPLY CO
P O BOX 1218
MONROE NC 28110

PARKER ENGINEERING & CHEM
P O BOX 869
HIGH POINT NC 27261

PARKER FERTILIZER CO
P O BOX 540
SYLACAUGA AL 35150

PASCAL COMPANY INC
P O BOX 1478
BELLEVUE WA 98009

PAZIANOS ASSOCIATES
1338 G ST SE
WASHINGTON DC 20003

PBI-GORDON CORPORATION
P O BOX 4090
KANSAS CITY MO 64101

PECK'S PRODUCTS CO
610 E CLARENCE
ST LOUIS MO 63147

PENN CHAMP INC
P O BOX 55
EAST BUTLER PA 16029

PENNINGTON ENTERPRISES
P O BOX 290
MADISON GA 30650

PENNSYLVANIA ENGINEERING
1107-21 N HOWARD ST
PHILADELPHIA PA 19123

PENNWALT CORPORATION
THREE PARKWAY
PHILADELPHIA PA 19102

PENNWALT CORPORATION
P O BOX 120
MONROVIA CA 91016

PEOPLES DRUG STORES INC
6315 BREN MAR DR
ALEXANDRIA VA 22312

PESTCON SYSTEMS INC
35 S RAYMOND AVE, SU 302
PASADENA CA 91105

PESTICIDE SER CONSULTANT
631 WHITE PINE TREE RD
VENICE FL 33595

PET CHEMICALS DIV/SHIRLO
P O BOX 17167
MEMPHIS TN 38187

PET CORNER INC
655 LOFSTAND LANE
ROCKVILLE MD 20850

PETTIT-PAINT CO
36 PINE ST
B OF ROCKAWAY NJ 07866

PFEIFFER PHARMACEUTICALS
P O BOX 100
WILKES-BARRE PA 18773

PFIZER INC
235 E 42ND ST
NEW YORK NY 10017

PHARMACAL RESEARCH LABS
33 GREAT HILL RD
NAUGATUCK CT 06770

PHELPS DODGE REFINING
P O BOX 20001
EL PASO TX 79998

PHOENIX CO INC, THE
P O BOX 60
WATKINSVILLE GA 30677

PIC CORPORATION
23 S ESSEX AVE
ORANGE NJ 07050

PIEDMONT SUPPLY/GASTONIA
P O BOX 2513
GASTONIA NC 28053

PIERSON LABORATORIES INC
P O BOX 157
SALUDA NC 28773

PINE GLC PRODUCTS
HIGHWAY 401 N
ROLESVILLE NC 27571

PIONEER HI-BRED INT
6800 PIONEER PARKWAY
JOHNSTON IA 50131

PIONEER MANUF CO, THE
5273 BROADVIEW RD
CLEVELAND OH 44134

PITMAN-MOORE INC
P O BOX 207
TERRA HAUTE IN 47808

PITTSBURGH CHEM LAB INC
P O BOX 2306
SHAWNEE MISS KS 66216

PLANT MARVEL LABORATORIES
371 E 16TH ST
CHICAGO HGTS IL 60411

PLASTECH CORPORATION
1223 TAPPAN CIRCLE
CARROLLTON TX 75006

PLATTE CHEMICAL CO
P O BOX 667
GREELEY CO 80631

PLOUGH INC
3030 JACKSON AVE
MEMPHIS TN 38151

POOLMASTER INC
P O BOX 2288
MENLO PARK CA 94026

PORTIONPAC CHEMICAL CORP
400 N ASHLAND
CHICAGO IL 60622

POSITIVE FORMULATORS INC
1044 N JERRIE AVE
TUCSON AZ 85711

PPG INDUSTRIES INC
ONE PPG PLACE 34 EAST
PITTSBURGH PA 15272

PRATT & LAMBERT INC
BOX 22
BUFFALO NY 14240

PREMIER COATINGS INC
2250 ARTHUR AVE
ELK GROVE VIL NC 60007

PRENTISS DRUG & CHEM CO
C B 2000
FLORAL PARK NY 11001

PRESCOTT CHEMICAL INC
P O BOX 240677
CHARLOTTE NC 28224

PRESCOTT CO, J L
P O BOX 778
PASSAIC NJ 07055

PRICE PRODUCTS INC, J L
P O BOX 9
S MILWAUKEE WI 53172

PRIDE LABORATORIES INC
110 SCHMITT BLVD
FARMINGDALE NY 11735

PRO CHEM INC
P O BOX 48269
DORAVILLE GA 30362

PRO-SERVE INC
P O BOX 161C59
MEMPHIS TN 38116

PROCTER & GAMBLE DIST CO
6060 CENTER HILL RD
CINCINNATI OH 45224

PROFESSIONAL PET PRODUCTS
1873 NW 97 AVE
MIAMI FL 33172

PROGRESS CHEMICAL INC
P O BOX 866
CANTON GA 30114

PROTEXALL PRODUCTS INC
1109-11 HWY 427 NORTH
LONGWOOD FL 32750

PROVICO DIV BOTKINS GRAIN
P O BOX 579
BOTKINS OH 45306

PURDUE FREDERICK CO, THE
100 CONNECTICUT AVE
NORWALK CT 06856

PURDY INC N B
P O BOX 456
WAUCONDA IL 60084

PUREX INDUSTRIAL
7300 BOLSA AVE
WESTMINSTER CA 92684

PURINA MILLS INC
P O BOX 66812
ST LOUIS MO 63166

PURITAN/CHURCHILL CHEM CO
916 ASHBY ST NW
ATLANTA GA 30318

QUEST CHEMICAL CORP
12255 FM 529/NORTHWOODS
HOUSTON TX 77041

R-VALUE INC
P O BOX 2235
SMYRNA GA 30081

RAGO PRODUCTS INC
597 CRESCENT
BRONX NY 10458

RAINBOW MFG CORPORATION
P O BOX 26445
BIRMINGHAM AL 35226

RAPPAHANNOCK COPPER PAINT
ROUTE 17 & 640
CHURCH VIEW VA 23032

RAVAN PRODUCTS INC
P O BOX 5115
GAINESVILLE GA 30503

RAWLEIGH CO, W T THE
223 EAST MAIN ST
FREEPORT IL 61032

REALEX CORPORATION
P O BOX 16826
CLAYTON MO 63105

RECTORSEAL CORP, THE
P O BOX 14669
HOUSTON TX 77221

RED BELL INC
P O BOX 152C
WENDELL NC 27591

RED PANTHER CHEMICAL CO
P O BOX 550
CLARKSDALE MS 38614

REDDICK FUMIGANTS
P O BOX 391
WILLIAMSTON NC 27892

REED & CARNRICK PHARM
ONE NEW ENGLAND AVE
PISCATAWAY NJ 08854

REEFER-GALLER INC
4044 PARK AVE
ST LOUIS MO 63110

REEMAY INC
P O BOX 511
OLD HICKORY TN 37138

REESE CHEMICAL CO, THE
10617 FRANK AVE
CLEVELAND OH 44106

RENAL SYSTEMS
14905 28TH AVE NORTH
MINNEAPOLIS MN 55447

RENTOKIL INC
P O BOX 2248
NORCROSS GA 30091

REPUBLIC DRUG CO INC
175 GREAT ARROW
BUFFALO NY 14207

RESEARCH INOCULANTS INC
P O BOX 1393
ST JOSEPH MO 64502

RESEARCH PRODUCTS CO
P O BOX 1460
SALINA KS 67402

REUTER LABORATORIES INC
8450 NATURAL WAY
MANASSAS PARK VA 22111

RHONE-POULENC INC/AG DIV
P O BOX 12014
R TRIANGLE PK NC 27709

RICH HEALTH INC
P O BOX 18258
IRVINE CA 92713

RICHEY INDUSTRIES INC
P O BOX 928
MEDINA OH 44258

RICHMOND VET SUPPLY CO
P O BOX 8826
RICHMOND VA 23225

RICMAR INDUSTRIES INC
2525 AMERICAN LANE
ELK GROVE VIL IL 60007

RID-A BIRD INC
1224 GRANDVIEW AVE
MUSCATINE IA 52761

RIGO COMPANY
JUNCTION I-71 HIGHWAY 146
BUCKNER KY 40010

RIO LINDA CHEMICAL CO INC
410 NORTH 10TH STREET
SACRAMENTO CA 95814

RITE AID CORP
P O BOX 3165
HARRISBURG PA 17105

RITE COLOR CHEM CO INC
P O BOX 1747
HIGH POINT NC 27261

RITE OFF INC
1545 5TH INDUSTRIAL CT
BAY SHORE NY 11706

RITTER CHEMICAL CO
BOX 801854
HOUSTON TX 77280

RIVERDALE CHEMICAL CO
425 WEST 194TH ST
GLENWOOD IL 60425

RIVERSIDE/TERRA CORP
P O BOX 171376
MEMPHIS TN 38187

RK CHEMICAL SYSTEMS INC
8 REGO COURT
HUNTINGTON ST NY 11746

ROBERTS BRANDS CORP
3000 HEMPSTEAD TNPKE
LEVITTOWN NY 11756

ROBINS CO INC, A H
P O BOX 26609
RICHMOND VA 23261

ROCCORP INC
P O BOX 2945
N CANTON OH 44720

ROCKLAND CHEMICAL CO
P O BOX 809
WEST CALDWELL NJ 07006

ROEBIC LABORATORIES INC
25 CONNAIR RD
ORANGE CT 06477

ROHM & HAAS COMPANY
INDEPENDENCE MALL W
PHILADELPHIA PA 19105

ROOTO CORP, THE
3505 W GRAND RIVER
HOWELL MI 48843

ROSES STORES INC
P O BOX 947
HENDERSON NC 27536

ROSS MANUFACTURING DIV
2751 GILLHAM RD
KANSAS CITY MO 64141

ROTO-ROOTER CORPORATION
300 ASHWORTH ROAD
W DES MOINES IA 50265

ROUSSEL BIO CORPORATION
170 BEAVER BROOK RD
LINCOLN PARK NJ 07035

ROYSTER COMPANY
P O BOX 669105
CHARLOTTE NC 28105

RUG DOCTOR
2788 LARKIN
FRESNO CA 93727

RUGBY LABORATORIES
20 NASSAU AVE
ROCKVILLE NY 11570

RUPH CO INC
P O BOX 554
DURHAM NC 27702

RUSSELL CO LABS, I D
P O BOX 1
KANSAS CITY MO 64141

RWC INC
P O BOX 876
WEST FIELD MA 01086

S & S CO OF GEORGIA INC
P O BOX 45
ALBANY GA 31702

S O S PRODUCTS CO INC
4TH & RAILROAD STS
E GREENVILLE PA 18041

SAFARILAND HUNTING CORP
P O BOX NN
MCLEAN VA 22101

SAFER INC
7811 LA MESA BLVD STE B
LA MESA CA 92041

SAFESPORT MFG CO
1100 W 45TH AVE
DENVER CO 80211

SAFFELLE INC
P O BOX 2657
CHAPEL HILL NC 27515

SALSBURY LABORATORIES INC
2000 ROCKFORD RD
CHARLES CITY IA 50616

SAMPSON COATINGS INC
BOX 6625
RICHMOND VA 23230

SAN-MAR LABORATORIES
1429 FAIRMONT AVE NW
ATLANTA GA 30377

SANDOZ CROP PROTECTION
1300 EAST TOUHY
DES PLAINES IL 60018

SANEX CHEMICALS INC
15 WEBSTER ST
N TONAWANDA NY 14120

SANI-FRESH INTERNATIONAL
4702 GOLDFIELD
SAN ANTONIO TX 78218

SANITIZED INC
605 THIRD AVE
NEW YORK NY 10016

SASKATOON CHEMICALS LTD
P O BOX 1586
SASKATOON CN 00000

SC CHEMICALS
2840 HANSBORO
DALLAS TX 75233

SCHERING CORPORATION
1011 MORRIS AVENUE
UNION NJ 07083

SCHOLLER INC
P O BOX 26968
PHILADELPHIA PA 19134

SCHROER MANUFACTURING CO
2221 CAMPBELL ST
KANSAS CITY MO 64108

SCHULTZ COMPANY
11730 NORTHLINE IND DR
ST LOUIS MO 63043

SCOTT & SONS CO, O M
14310 SCOTTSLAWN ROAD
MARYSVILLE OH 43041

SCOTT CO INC, Q B
P O BOX 33847
SAN ANTONIO TX 78233

SEARS ROEBUCK & CO
SEARS TOWER
CHICAGO IL 60684

SEARS ROEBUCK AND CO
DEPT 817 23-31 SEARSTOWER
CHICAGO IL 60684

SECURITY PRODUCTS CO
RT 1 BOX 1228
HAHIRA GA 31632

SELECTED CHEMICAL PROD CO
2649 DELANY RD
WAUKEGAN IL 60087

SELIG CHEMICAL INDUSTRIES
P O BOX 43106
ATLANTA GA 30336

SENORET CHEMICAL CO INC
566 LEFFINGWELL AVE
KIRKWOOD MO 63122

SENTRY CHEMICAL CO
1481 ROCK MOUNTAIN BLVD
ST MOUNTAIN GA 30086

SERVICE-MASTER CO LP
2300 WARRENVILLE RD
DOWNERS GROVE IL 60515

SERVPRO INDUSTRIES INC
P O BOX 5001
RANCHOCORDOVA CA 95670

SETRE CHEMICAL CO
5100 POPLAR AVE
MEMPHIS TN 38137

SEXTON & CO, JOHN
1050 WARRENVILLE RD
LISLE IL 60532

SHAKLEE CORP
444 MARKET ST
SAN FRANCISCO CA 94111

SHARE CORP
7821 N FAULKNER RD
MILWAUKEE WI 53223

SHELL CHEMICAL CO
P O BOX 4320
HOUSTON TX 77210

SHEPARD CHEMICAL WORKS
P O BOX 473
WILMINGTON NC 28401

SHERWIN-WILLIAMS CO THE
101 PROSPECT AVE NW
CLEVELAND OH 44115

SHERWOOD PHARMACEUTICAL
301 ISLAND RD
MAHWAH NJ 07430

SHIKOKU CHEMICALS CORP
1338 G STREET SE
WASHINGTON DC 20003

SHORE FERTILIZER
307 S EVERS
PLANT CITY FL 33566

SIERRA CROP PROTECTION CO
P O BOX 4003
MILPITAS CA 95035

SIMPLOT CO, J R
P O BOX 198
LATHROP CA 95330

SKY ENTERPRISES INC
P O BOX 1764
KINSTON NC 28501

SMITH MILL, WILLIAM E
RT 1 BOX 367
ZEBULON NC 27597

SOCHEMCO
P O BOX 205
MACON GA 31202

SOLVAY VETERINARY INC
P O BOX 7348
PRINCETON NJ 08540

SOURCE TECHNOLOGY
3355 HIAWATHA AVE SU 122
ST PAUL MN 55406

SOUTHCHEM INC
P O BOX 886
DURHAM NC 27702

SOUTHEASTERN LABS INC
P O BOX 1715
GOLDSBORO NC 27533

SOUTHEASTERN SALES CORP
P O BOX 17507
RALEIGH NC 27609

SOUTHERN AG INSECTICIDES
P O BOX 218
PALMETTO FL 33561

SOUTHERN MILL CREEK PROD
P O BOX 1096
TAMPA FL 33601

SOUTHERN POOLS
P O BOX 772
WILSON NC 27894

SOUTHERN STATES COOP
6606 WEST BROAD ST
RICHMOND VA 23230

SOUTHLAND CORP, THE
2841 PIERCE ST
DALLAS TX 75233

SOWECO INC
P O BOX 3280
AMARILLO TX 79106

SPARTAN CHEMICAL CO INC
110 N WESTWOOD AVE
TOLEDO OH 43607

SPECIALTY MFG CO INC
P O BOX 2606
CLEVELAND TN 37311

SPORICIDIN INTERNATIONAL
12000 OLD GEORGETOWN RD
ROCKVILLE MD 20852

SPRAY CONTROL SYSTEMS INC
P O BOX 1286
GREELEY CO 80632

SPRAYWAY INC
484 VISTA AVE
ADDISON IL 60101

SPURRIER CHEMICAL CO INC
BOX 2812
WICHITA KS 67201

SSI INDUSTRIES INC
P O BOX 9276
HUNTINGTON WV 25704

STANDARD TAR PRODUCTS CO
2456 WEST CORNELL ST
MILWAUKEE WI 53209

STANDARDIZED SANITATION
141 MIDDLESEX TURNPIKE
BURLINGTON MA 01803

STANHOME INC
333 WESTERN AVE
WESTFIELD MA 01085

STAR BRONZE COMPANY
P O BOX 2206
ALLIANCE OH 44601

STARK BRO'S NURS & ORCH

LOUISIANA MO 63353

STATE CHEM MANUF CO, THE
3100 HAMILTON AVE
CLEVELAND OH 44114

STEAM WAY INTERNATIONAL
3020 EAST 43RD AVE
DENVER CO 80216

STEARNS CHEMICAL CORP
P O BOX 3216
MADISON WI 53704

STEPAN COMPANY INC
EDENS AND WINNETKA RD
NORTHFIELD IL 60093

STEPHENSON CHEMICAL CO
BOX 87188
COLLEGE PARK GA 30337

STERLING DRUG INC
225 SUMMIT AVE
MONTVALE NJ 07645

STERLING INTERNATIONAL
P O BOX 220
LIBERTY LAKE WA 99019

STERWIN LABORATORIES
ROUTE 113 P O BOX 537
MILLBORO DE 19966

STIM-U-PLANT INC
2077 PARKWOOD AVE
COLUMBUS OH 43219

STOLLER CHEMICAL CO
8582 KATY FREEWAY
HOUSTON TX 77024

SUDBURY LABORATORY INC
301 W OSBORN RD
PHOENIX AZ 85013

SUMMIT CHEMICAL CO
7657 CANTON CENTER DR
BALTIMORE MD 21224

SUN-PINE CORP LTD
P O BOX 287
BRANDON MS 39043

SUNBELT CHEMICALS INC
P O BOX 5
ATMORE AL 36504

SUNNYSIDE CORPORATION
225 CARPENTER AVE
WHEELING IL 60090

SUNSHINE CHEMICAL CORP
60 AUSTIN BLVD
COMMACK NY 11725

SUPERIOR CHEM PRODUCTS
P O BOX 1096
TAMPA FL 33601

SURE-CO
P O BOX 938
FORT VALLEY GA 31030

SURGIKOS INC
P O BOX 130
ARLINGTON TX 76010

SWEEN CORPORATION
P O BOX 980
LAKE CRYSTAL MN 56055

SYNTEX-ANIMAL HEALTH
4800 WESTOWN PARKWAY
W DES MOINES IA 50265

SYSCO CORPORATION
1390 ENCLAVE PARKWAY
HOUSTON TX 77077

TAMBY CHEMICAL
40 PRINCE ST
NEW YORK NY 10012

TANGLEFOOT CO, THE
314 STRAIGHT AVE SW
GRAND RAPIDS MI 49504

TATGE CHEMICAL CO INC
118 NORTH BROADWAY
HERINGTON KS 67449

TAYLOR LABORATORIES INC
P O BOX 15146
CHATTANOOGA TN 37415

TECHAMERICA GROUP INC
P O BOX 901350
KANSAS CITY MO 64190

TECHNICAL PRODUCTS CORP
1501 LONDON BOULEVARD
PORTSMOUTH VA 23704

TEMPO PRODUCTS COMPANY
P O BOX 39126
CLEVELAND OH 44139

TENDER CORPORATION
P O BOX 42
LITTLETON NH 03561

TENKOI INC
P O BOX 1036
FORT VALLEY GA 31030

TENNESSEE CHEMICAL CO
3400 PEACHTREE RD NE S401
ATLANTA GA 30326

TERAND INDUSTRIES INC
P O BOX 9947
FT LAUDERDALE FL 33310

TERMINIX INTERNATIONAL CO
P O BOX 17167
MEMPHIS TN 38187

TEXAS GULF INDUSTRIES INC
725 N HAVEN ST
BALTIMORE MD 21205

TEXAS REFINERY CORP
ONE REFINERY PLACE
FT WORTH TX 76101

TEXIZE DIV DOW CONSUMER
P O BOX 368
GREENVILLE SC 29602

THEOCHEM LABORATORIES INC
7373 ROWLETT PK DR
TAMPA FL 33610

THIOKOL/VENTRON DIV
150 ANDOVER ST
DANVERS MA 01923

THOMPSON & FORMBY INC
225 SUMMIT AVE
MONTVALE NJ 07645

THOMPSON HAYWARD CHEMICAL
5200 SPEAKER RD
KANSAS CITY KS 66106

THOMPSON MEDICAL CO INC
919 THIRD AVE
NEW YORK NY 10022

THOMSON RESEARCH ASSOC
223 ADELAIDE ST W
TORONTO ON 00000

THOR CHEMICALS
BROOK HOUSE 37 NORTH AVE
NORWALK CT 06851

THRASHER'S ROACHMASTER
2212 N CENTRAL
KNOXVILLE TN 37917

TIME CHEMICAL INC
3780 BROWNS MILL RD SE
ATLANTA GA 30354

TIME-MIST INC.
835 S MAIN ST
WATERBURY CT 06720

TOBACCO STATES CHEM CO
P O BOX 12530
LEXINGTON KY 40583

TOMLYN PRODUCTS
2285 EAST LANDIS AVE
VINELAND NJ 08360

TOPCO ASSOCIATES INC
7711 GROSS POINT RD
SKOKIE IL 60077

TOTAL CARE PRODUCTS
P O BOX 15156
TAMPA FL 33684

TOYOMENKA INC
1285 AVE OF THE AMERICAS
NEW YORK NY 10019

TRACE CHEMICALS INC
P O BOX 518
PEKIN IL 61555

TRANS CHEMIC INDUSTRIES
150 MEADOWLAND PARKWAY
SECAUCUS NJ 07094

TREBOR CORPORATION
4047 A JONESBORO RD
FOREST PARK GA 30050

TRECE INC
P O BOX 5267
SALINAS CA 93915

TRIAD LABORATORIES INC
P O BOX 8027
GREENSBORO NC 27419

TRIANGLE ENERGY CO-AMER
P O BOX 3264
DURHAM NC 27705

TRIPOLYMER INTERNATIONAL
2 TERMINAL RD
NEW BRUNSWICK NJ 08901

TROPHY MUSIC CO
1273 W 9TH ST
CLEVELAND OH 44113

TROY CHEMICAL CORPORATION
ONE AVENUE L
NEWARK NJ 07105

TWINOAK PRODUCTS INC
12127 E GALENA RD
PLANO IL 60545

U N X CHEMICALS INC
707 ARLINGTON BLVD
GREENVILLE NC 27834

U S BORAX & CHEMICAL CORP
P O BOX 4111
ANAHEIM CA 92803

U S FLOOR SYSTEMS INC
P O BOX 30800
RALEIGH NC 27622

UCC/SPECIALTY CHEM DIV
P O BOX 670
BOUND BROOK NJ 08805

UNIJAX INC
800 SIX FORKS RD
RALEIGH NC 27609

UNION CAMP CORP
P O BOX 37617
JACKSONVILLE FL 32236

UNION CARBIDE CORP
100 DAVIDSON AVE
SOMERSET NJ 08873

UNIROYAL CHEMICAL CO INC
74 AMITY RD
BETHANY CT 06525

UNIT CHEMICAL CORP
4161 REDWOOD AVE
LOS ANGELES CA 90066

UNITED AGRI PRODUCTS
P O BOX 667
GREELEY CO 80632

UNITED CHEMICAL CO INC
P O BOX 3175
ASHEVILLE NC 28806

UNITED COATINGS INC
3050 NORTH ROCKWELL
CHICAGO IL 60618

UNITED LABORATORIES INC
155 SOUTH ROUTE 53
ADDISON IL 60101

UNITED MEDICAL/PFIZER CO
P O BOX 1970
LARGO FL 34649

UNITED SOLVENTS/AMERICA
3860 BENGENT ST
ORLANDO FL 32808

UNITED SPRAY SYSTEMS INC
P O BOX 86
LE SUEUR MN 56058

UNITED STATES CHEM CORP
2655 N MAYFAIR RD
MILWAUKEE WI 53226

UNIVERSAL CHEMICAL CORP
P O BOX 5832 GRAND CENTRL
NEW YORK NY 10163

UNIVERSAL COOPERATIVE INC
P O BOX 460
MINNEAPOLIS MN 55440

UNIVERSAL DIATOMS INC
410 12TH ST NW
ALBUQUERQUE NM 87102

UNYTEX RESEARCH CORP
P O BOX 818
ROCHESTER NY 14603

USDA-APHIS-ADC
P O BOX 25878
RALEIGH NC 27611

VALENT USA CORPORATION
P O BOX 8025
WALNUT CREEK CA 94596

VALLEY MAINT SUPPLY INC
P O BOX 3344
HICKORY NC 28601

VALSPAR CORPORATION, THE
P O BOX 1461
MINNEAPOLIS MN 55440

VAN WATERS & ROGERS
2256 JUNCTION AVE
SAN JOSE CA 95131

VAN WATERS & ROGERS INC
P O BOX 2169
SPARTANBURG SC 29304

VANDERBILT CO INC, R T
30 WINFIELD ST
NORWALK CT 06855

VAPOR PRODUCTS INC
5230 S ORANGE AVE
ORLANDO FL 32809

VEDCO INC
RT 6, BOX 35A
ST JOSEPH MO 64504

VELSICOL CHEM CORP
5600 N RIVER RD
ROSEMONT IL 60018

VENUS LABORATORIES INC
855 LIVELY BLVD
WOOD DALE IL 60191

VICK-LYNCH PHARMACAL CO
6121 PEBBLE BEACH
MEMPHIS TN 38115

VIGORO INDUSTRIES INC
1903 POWERS FERRY RD SE
MARIETTA GA 30067

VIGORTONE AG PRODUCTS INC
P O BOX 1230
CEDAR RAPIDS IA 52406

VIKON CHEMICAL CO
P O BOX 1520
BURLINGTON NC 27215

VINELAND CHEMICAL CO
1611 WEST WHEAT RD
VINELAND NJ 08360

VINELAND LABORATORIES INC
2285 E LANDIS AVE
VINELAND NJ 08360

VININGS INDUSTIRES INC
3950 CUMBERLAND PKWY
ATLANTA GA 30339

VIRGINIA KMP CORP
4100 PLATINUM WAY
DALLAS TX 75237

VISTA PRODUCTS INC
21 BEACHWAY DR
INDIANAPOLIS IN 46224

VOLUNTARY PURCHASING GR
P O BOX 460
BONHAM TX 75418

VULCAN MATERIALS CO
BOX 7689
BIRMINGHAM AL 35223

WALCO-LINCK COMPANY
P O BOX 769
CLIFTON NJ 07015

WALLING CHEMICAL CO
2008 N WESTPORT AVE
SIOUX FALLS SD 57117

WALTON-MARCH INC
1620 OLD DEERFIELD RD
HIGHLAND PARK IL 60035

WARDLEY PRODUCTS CO INC
P O BOX 2687
SECAUCUS NJ 07096

WARNER-GRAHAM CO, THE
P O BOX 249
COCKEYSVILLE MD 21030

WATER SERVICES INC
P O BOX 22339
KNOXVILLE TN 37933

WATER TECHNOLOGY/CONTROLS
P O BOX 8808
GREENSBORO NC 27419

WATERGUARD INC
P O BOX 2226
WILSON NC 27894

WATERLOX CHEM & COATING
9808 MEECH AVE
CLEVELAND OH 44105

WATKINS PRODUCTS INC
150 LIBERTY ST
WINONA MN 55987

WAVERLY BEAUTY PROD INC
905 WAVERLY AVE
HOLTSVILLE NY 11742

WEATHERKING
P O BOX 231
E GREENWICH RI 02818

WEEKS CHEMICAL INC
P O BOX 4132
HOUMA LA 70361

WEEVIL-CIDE CO, THE
1835 E NORTH ST
SALINA KS 67401

WEPAK CORPORATION
P O BOX 36803
CHARLOTTE NC 28236

WEST AGRO INC
11100 NORTH CONGRESS AVE
KANSAS CITY MO 64153

WEST CHEM PRODUCTS INC
24-16 BRIDGE PLAZA SOUTH
LONG ISLAND NY 11101

WESTBRIDGE AG PRODUCTS
9920 SCRIPPS LAKE DR
SAN DIEGO CA 92131

WEXFORD LABS INC
325 LEFFINGWELL AVE
KIRKWOOD MO 63122

WHEELER FERTILIZER CO
P O BOX 218
OVIEDO FL 32765

WHITE CAP INC
1500 LANCASTER AVE
PAOLI PA 19301

WHITETAIL DISG SCENT CO
RT 2 BOX 408
RINGGOLD GA 30736

WHITMIRE RESEARCH LABS
3568 TREE CT IND BLVD
ST LOUIS MO 63122

WIDE HORIZONS CO
RT 1 BOX 309
LANDRUM SC 29356

WILBUR-ELLIS COMPANY
191 W SHAW AVE SUITE 107
FRESNO CA 93704

WILCHEM PRODUCTS CO
P O BOX 746
MARION SC 29571

WILLERT HOME PRODUCTS INC
4044 PARK AVE
ST LOUIS MO 63110

WILMINGTON SANIT SUPPLY
3938 MARKET ST
WILMINGTON NC 28403

WILSON MANUFACTURING, H
P O BOX 481
JEFFERSON GA 30529

WISCONSIN PHARMACAL CO
2977 HIGHWAY 60
JACKSON WI 53037

WITCO CHEMICAL CORP
P O BOX 5446
OILDALE CA 93388

WONDER CHEMICAL CORP
P O BOX 56
FAIRLESS HILL PA 19030

WOOD CHEMICALS GROUP
P O BOX 441
GAINESVILLE GA 30501

WOODLANDS PRODUCTS INC
420 JOHN ANDERSON DR
ORMOND BEACH FL 32074

WOODLETS INCORPORATED
90 CHENANGO ST
BUFFALO NY 14213

WRIGHT CHEMICAL CORP
4328 N UNITED PARKWAY
SCHILLER PARK IL 60176

WYETH/AYERST LABORATORIES
P O BOX 8299
PHILADELPHIA PA 19101

Y-TEX CORPORATION
P O BOX 1450
CODY WY 82414

YELLOWSTONE VALLEY CHEM
1525 LOCKWOOD RD
BILLINGS MT 59103

YENKIN-MAJESTIC PAINT
1920 LEONARD AVE
COLUMBUS OH 43219

YORK CHEMICAL CORP
3309 E CARPENTER FREEWAY
IRVING TX 75062

YOUNG INC, W F
111 LYMAN ST
SPRINGFIELD MA 01101

ZAK CHEMICAL CORP
132 STETSON DR
CHARLOTTE NC 28213

ZEHRUNG CORP
16416 S W 72ND AVE
PORTLAND OR 97223

ZEMA CORPORATION
P O BOX 12803
RES TRIANGLE NC 27709

ZEP MANUFACTURING CO
P O BOX 2015
ATLANTA GA 30301

ZIMMERMAN CO, E E
1382 OLD FREEPORT RD
PITTSBURGH PA 15238

ZIRIN LABORATORIES INT'L
P O BOX 840309
PEMBROKE PINE FL 33084

ZOE CHEMICAL CO INC
1801 FALMOUTH AVE
NEW HYDE PARK NY 11040

ZOECON CORPORATION
12200 DENTON DR
DALLAS TX 75234

3M
3M CENTER BLDG 270-4A-05
ST PAUL MN 55144

7 OAKS SUPPLY CO
P O BOX 215
OAKBORO NC 28129

8 IN 1 PET PRODUCTS INC
100 EMJAY BLVD
BRENTWOOD NY 11717

ADAMS, KIRTZ F. SAMPSON
ROYSTER MERCANTILE CO
BOX 457
CLINTON, NC 28328

ADAMS, THOMAS J. CARTERET
SHANNON AG SERVICE INC.
RT 2, BOX 122-A
NEWPORT, NC 28570

ADKINS, FRANKLIN L. PITT
AYDEN NITROGEN CO.
P. O. BOX 7
AYDEN, NC 28513

ALBERTY, WARREN R. FORSYTH
2220 BLUE STONE LANE
WINSTON SALEM NC 27102

ALDRIDGE, STEVE D. AVERY
MIKE INCORPORATED
P.O. BOX 591
NEWLAND, NC 28657

ALFORD, KEVIN T. CHATHAM
SOUTHERN STATES
203 S. SMALL ST.
PITTSBORO, NC 27312

ALLEN, JAMES E. FORSYTH
ALLEN SUPPLY COMPANY
P. O. BOX 5892 - ARDMORE
WINSTON SALEM NC 27102

ALLEN, JAMES E. EDGECOMBE
ALLEN'S FARM SUPPLY
CRISP RURAL STA.
MACCLESFIELD, NC 27852

ALLEN, JERRY C. CLEVELAND
CLEVELAND
907 JOE RD.
SHELBY, NC 28150

ALLEN, JESSE N BEAUFORT
W. S. CLARK & SONS, INC.
P.O. BOX 6
PANTEGO, NC 27860

ALLEN, STEPHEN R. SAMPSON
GA. AG. CHEM.
P. O. BOX 840
CLINTON, NC 28328

ALLIGOOD, ETHERIDGE BEAUFORT
RT. 4, BOX 757
WASHINGTON, NC 27889

ALLIGOOD, LARRY D. BEAUFORT
ROYSTER PAMLICO CO.
BOX 156
BELHAVEN, NC 27810

ALLSBROOK, ROBERT W. JR. HALIFAX
A & B MILLING COMPANY, INC.
BOX 327
ENFIELD, NC 27823

ALTMAN, EVERETT C. CUMBERLAND
EASTERN TURF EQUIPMENT, INC.
1045 BRAGG BLVD
FAYETTEVILLE, NC 28301

AMMONS, ROY Y MADISON
AMMONS ACRES
R R 1
MARS HILL, NC 28754

ANDERSON, BERRY L. JR. EDGECOMBE
ANDERSON-TALBERT PEANUT CO.
RT. 2, BOX 166
TARBORO, NC 27886

ANGE, FANNIE MAE PITT
A. W. ANGE & COMPANY
MAIN ST.
WINTERVILLE, NC 28590

ARCHIE L. GARRETT PASQUOTANK
CENTRAL FERTILIZER
P. O. BOX 1004
ELIZABETH CIT NC 27909

ARD, NORMAN W. LENOIR
RT. 1
PINK HILL, NC 28572

ARNOLD, LUTHER B. JR. ALAMANCE
VIKON CHEMICAL COMPANY, INC.
P. O. BOX 1520
BURLINGTON, NC 27216

ARRINGTON, BRUCE J. ASHE
SOUTHERN STATES
PO BOX 107
W. JEFFERSON NC 28694

ASHLEY, CHARLIE R. ROBESON
ASHLEY FARM SUPPLY
715 N WALNUT ST
FAIRMONT, NC 28340

ASKEW, JERRY NORTHAMPTON
RALPH C. ASKEW & SON
BOX 479
MILWAUKEE, NC 27854

ASKEW, PAUL C. GATES
GATES CO. FARM SERVICE, INC.
P.O. BOX 126
GATESVILLE NC 27938

ATKINS, MICHAEL J. SURRY
ROYSTER FERTILIZER
369 WOLTZE ATKINS ROAD
MT AIRY, NC 27030

AUSTIN, AUBREY JOHNSTON
AUSTIN FEED STORE
P. O. BOX 325
FOUR OAKS, NC 27524

BAIDEN, CHARLES W. RANDOLPH
SEAGROVE HARDWARE
MAIN ST.
SEAGROVE NC 27341

BAITY, FRANK F. WILKES
FARMERS, WHOLESALE
503 JAMES ST.
WILKESBORO, NC 28697

BAKER, FRANKLIN I. WILSON
B & G DISTRIBUTORS
RT. 2 - BOX 371-X
WILSON, NC 27893

BAKER, HORACE W. FRANKLIN
HORACE W. BAKER FERTILIZER
RT. 1, BOX 197
YOUNGSVILLE, NC 27596

BAKER, PHIL R. BERTIE
BAKER FARMS WAREHOUSE
RT. 2, BOX 186
COLERAIN, NC 27924

BAKER, THOMAS J NASH
ROYSTER MERCANTILE
P. O. BOX 577
BAILEY NC 27807

BALLANCE, CLEN A. HYDE
W.S. CLARK & SONS, INC.
P.O. BOX 66
FAIRFIELD, NC 27826

BALLANCE, FRANK P. HYDE
FAIRFIELD FARM CENTER
P. O. BOX 96
FAIRFIELD, NC 27826

BALLEW, MAX YANCEY
PRICES CREEK STORE
RT. 3, BOX 72
BURNSVILLE, NC 28714

BALLOU, JAMES W. ROBESON
DIXIE GUANO COMPANY
P. O. BOX 159
LAURINBURG, NC 28352

BANKHEAD, DAVID M CLEVELAND
SHELBY FARM & GARDEN
P O BOX 1452
SHELBY, NC 28150

BARBEE, CLIFTON ONSLOW
RICHLANDS MILLING COMPANY
HWY. 258 WEST, BOX 5
RICHLANDS, NC 28574

BARBER, ROBERT F. POLK
ROBERT F. BARBER NURSERY
RT. 1
COLUMBUS, NC 28722

BAREFOOT, JOSEPH E. SAMPSON
EARTH PROPERTY SERVICE
RT. BOX 165
DUNN, NC 28334

BARFIELD, BURKE M. ROBESON
J.A. KELLY & CO., INC.
309 CHESTNUT ST., BOX 697
LUMBERTON, NC 28358

BARKER, CHARLES W. ROBESON
W. R. GRACE & COMPANY
507 W. 29TH STREET
LUMBERTON, NC 28358

BARKLEY, JOSEPH W. NORTHAMPTON
MEHERRIN AGRICULTURAL & CHEM.
BOX 58
SEVERN, NC 27877

BARNES, PAMELA L DURHAM
BARNES SUPPLY CO INC
774 NINTH STREET
DURHAM, NC 27705

BARNHILL, HENRY L. MARTIN
BARNHILL SUPPLY COMPANY
BOX 218
EVERETTS, NC 27825

BARRETT, DUANE A. JOHNSTON
SOUTHERN STATES COOP, INC.
PO BOX 978
SMITHFIELD, NC 27577

BARRINGER, PAUL J. JR. LEE
SAPONA MILLS, INC.
BOX 729
SANFORD, NC 27330

BARROW, JACK H. CHOWAN
HOME FEED & FERTILIZER COMPANY
W. CARTERET ST., BOX 449
EDENTON, NC 27932

BARTLEY, JIMMY H. COLUMBUS
BOX 28
EVERGREEN, NC 28438

BARUTIO, WILLIAM H. MADISON
TRUST GENERAL STORE
RT. 1, BOX 123B
HOT SPRINGS, NC 28743

BARWICK, MARSTON, J. WAYNE
SEVEN SPRINGS SUPPLY CO.
BOX 296
SEVEN SPRINGS NC 28578

BASS, LARRY L. NASH
BASS BROTHERS, INC.
RT 2 BOX 14C-A
NASHVILLE, NC 27856

BASS, NOEL T. HARNETT
LEBANON CHEM CORP
1203 S. CLINTON AVENUE
DUNN, NC 28334

BATTEN, THURMAN R. JOHNSTON
MICRO OIL COMPANY, INC.
BOX 103
MICRO, NC 27555

BEAM, BILL C. LINCOLN
SOUTHERN STATES COOP, INC.
P. O. BOX 117
LINCOLNTON, NC 28092

BEASLEY, JIMMY D. HERTFORD
MAC-PAGE, INC.
P. O. BOX 1366
AHOSKIE, NC 27910

BEATTY, WILLIAM O. NEW HANOVER
BEATTY'S LAWN MAINT.
P. O. BOX 3246
WILMINGTON, NC 28406

BEDSAUL, RICKEY B ALLEGHANY
HOME & FARM SUPPLY
R R 1, BOX 200-A
ENNICE, NC 28623

BELCH, TOMMY D. BERTIE
F S ROYSTER MERCANTILE CO
P. O. BOX 369
AULANDER, NC 27805

BELL, BOND M. BERTIE
BELL BROTHERS, INC.
U. S. 13 BY-PASS
WINDSOR, NC 27983

BELL, CYRUS A. ONSLOW
RT. 2, BOX 85
SWANSBORO, NC 28584

BELL, HAL R. MECKLENBURG
SMITH TURF & IRRIG. CO
P. O. BOX 669388
CHARLOTTE, NC 28266

BELLAMY, JOSEPH K. BRUNSWICK
INDIGO FARMS
RT. 4, BOX 202
SHALLOTTE, NC 28459

BENDER, RICHARD J. WARREN
FERTILIZER AND CHEMICALS
BOX 3C
RIDGEWAY, NC 27570

BENNETT, CHERYL G. BRUNSWICK
WILMINGTON FERTILIZER CO
RT 1, BOX 109
SHALLOTTE, NC 28459

BENTON, BOBBY G. WAYNE
PIKEVILLE GRAIN CO., INC.
BOX 10
PIKEVILLE, NC 27863

BERCKMAN, FREDERICK G. CUMBERLAND
CAROLINA EASTERN CHEMICAL CO.
716 BLACKWELL STREET
FAYETTEVILLE, NC 28301

BESS, W. ALBERT CAMDEN
PATRICK & FORBES GRAIN CO.
RT. 1, HORSESHOE RD.
SOUTH MILLS, NC 27976

BETHEA, HENRY L. III HARNETT
MAC PAGE, INC.
1600 S. WILSON AVE.
DUNN, NC 28334

BIGGS, FURMAN K. JR. ROBESON
K. M. BIGGS, INC.
BOX 671
LUMBERTON, NC 28358

BISSETT, TED L. NASH
F. D. BISSETT & SON, INC.
110 ASHE ST.
SPRING HOPE, NC 27882

BISSETTE, DAVID E., JR. WAKE
SOUTHERN STATES COOP, INC.
301 W. CABARRUS ST.
RALEIGH, NC 27601

BLACK, THOMAS C. CLEVELAND
ROYSTER SOUTHEAST-SHELBY
R R 4, BOX 86
SHELBY, NC 28150

BLACKWELDER, DARRELL E. MECKLENBURG
BYRUM SEED CO.
P. O. BOX 241297
CHARLOTTE, NC 28224

BLACKWELL, JAMES C. GRANVILLE
LEBANON CHEMICAL COMPANY
P. O. BOX 622
OXFORD, NC 27565

BLACKWELL, JAMES D. HENDERSON
BLACKWELL AGRIC. PROD. INC
R 9 BOX 576
HENDERSONVILL NC 28739

BLEVINS, JERRY W. IREDELL
SOUTHERN STATES COOP, INC.
P.O. BOX 1069
STATESVILLE, NC 28677

BLOUNT, HENRY B. PITT
BLOUNT FERT CO INC
P O BOX 550
BETHEL, NC 27812

BLOWE, PHYLLIS F NORTHAMPTON
ALLIANCE FERTILIZER
P. O. BOX 341
CONWAY, NC 27820

BLUE, JOSEPH — WAYNE
BLUJO EXTER. SALES & SER.
424 E. ELM ST.
GOLDSBORO, NC 27530

BOGGS, MAX A. JR. — CLEVELAND
A. M. BOGGS & SONS
BOX 35
FALLSTON, NC 28042

BOLES, STEVEN L. — STOKES
BOLES HARDWARE COMPANY
BOX 38
PINNACLE, NC 27043

BONE, DALE C. — NASH
DALE C. BONE FARMS
RT. 3, BOX 231
NASHVILLE, NC 27856

BOONE, JAMES W. — NORTHAMPTON
BOONES FARM SUPPLIES INC
MAIN ST., BOX 428
JACKSON, NC 27845

BOSWELL, CHARLES S — LENOIR
DALY-HERRING CO
P O BOX 428
KINSTON NC 28501

BOWDEN, JAMES A. JR — SCOTLAND
SOUTHERN GIN & FERT. CO.
P. O. BOX 38
GIBSON, NC 28343

BOWDEN, STEPHEN N. — HENDERSON
BYRUM SEED CO.
P.O. BOX 567
FLETCHER, NC 28732

BOWEN, HARVEY C. — BERTIE
GRACE WAREHOUSE
C/O BELL BROS. INC.
WINDSOR, NC 27983

BOWEN, JOHN G. — SAMPSON
KAISER-ESTECH
P. O. BOX 91
HARRELLS, NC 28444

BOWEN, STEPHEN W. — GREENE
ROYSTER MID-ATLANTIC CO.
RT 1 BOX A47-A
SNOW HILL, NC 28580

BOYD, HALLAS H JR — WASHINGTON
BOYD'S FARM SERVICE
HWY 64 WEST
PLYMOUTH NC 27962

BOYD, JESSE R. — BEAUFORT
ROYSTER PAMLICO CO.
933 W. 3RD ST.
WASHINGTON, NC 27889

BOYETTE, NORMAN W. — CHATHAM
SOUTHERN STATES
117 N. DOGWOOD ST.
SILER CITY NC 27541

BOYKIN, WILLIAM B. — WILSON
J. T. BOYKIN STORE
P. O. BOX 95
SIMS, NC 27880

BRACEY, JIMMY A — NEW HANOVER
CROSS SEED COMPANY
P O BOX 269
WILMINGTON, NC 28402

BRACEY, R. W. — ROBESON
R. W. BRACEY COMPANY
BOX 1
ROWLAND, NC 28383

BRADLEY, R. LYNN II — HAYWOOD
CLINE-BRADLEY CO.
834-836 BALSAM RD.
HAZELWOOD, NC 28738

BRADSHER, NOEL W. — PERSON
BRADSHER BROTHERS
RT. 1, BOX 9
HURDLE MILLS, NC 27541

BRAFFORD, JAMES G. JR. — VANCE
ROSE GIN & SUPPLY CO.
P.O. BOX 114
HENDERSON, NC 27536

BRANAM, ROY D. — BUNCOMBE
SOUTHERN STATES COOP, INC.
464 RIVERSIDE DR.
ASHEVILLE, NC 28801

BRASWELL, THOMAS R. — JOHNSTON
BRASWELL FERTILIZER COMPANY
RT. 1, BOX 228
PRINCETON, NC 27569

BREESE, RONALD S. — HAYWOOD
HAYWOOD HARDWARE
2208 DELLWOOD RD. W.
WAYNESVILLE, NC 28786

BRETT, JERRY W. — HERTFORD
F.S. ROYSTER FER. CO.
P. O. BOX 246
MURFREESBORO, NC 27855

BRICE, HENRY J. JR. — BLADEN
CAPE FEAR CHEMICALS, INC.
BOX 695
ELIZABETHTOWN NC 28337

BRIDGERS, DELMUS P. — WAYNE
CASH FARM SUPPLIES
1003 N. BERKELEY BLVD.
GOLDSBORO, NC 27532

BRIDGERS, SHELTON V. — WAKE
BRIDGERS COAL & FARM SUPPLY
DRAWER B
WENDELL, NC 27591

BRIGHAM, JOHN W. — CHATHAM
WALCO INTERNATIONAL, INC.
BOX 487
SILER CITY, NC 27344

BRIGHT, MELVIN R. — PASQUOTANK
MELVIN W. BRIGHT PRODUCE, INC.
RT. 4, BOX 309
ELIZABETH CY, NC 27909

BRILEY, J. D. — PITT
ROSDALE FARMS
RT. 5, BOX 272 A
GREENVILLE, NC 27834

BRITT, BOBBY H. — CUMBERLAND
SOUTHERN STATES COOP.
P. O. BOX 486
WHITEVILLE, NC 28472

BRITT, BOBBY H. JR. — ROBESON
PATES SUPPLY CO.
P. O. BOX 157
PEMBROKE, NC 28372

BRITT, WAYNE — ROBESON
ROYSTER SOUTHEAST-LUMB.
P.O. BOX 685
LUMBERTON, NC 28358

BRITT, WILLIAM G. — DUPLIN
DUPLIN TRADING CO., INC.
301 N. FRONT ST.
WARSAW, NC 28398

BROOKS, BOBBY L. — PERSON
T. G. BROOKS COMPANY, INC.
BOX 56
TIMBERLAKE, NC 27583

BROOKS, EUGENIA R. — WAYNE
ROHR CHEMICALS, INC.
103 SHADYWOOD DR
GOLDSBORO, NC 27530

BROOKS, FLOYD L. — HAYWOOD
51 MAIN STREET
CANTON NC 28716

BROOKS, JOHN J. — WAYNE
ROHR CHEMICALS, INC.
103 SHADYWOOD DR
GOLDSBORO, NC 27530

BROOKS, TIMOTHY L. — HARNETT
MAC-PAGE, INC.
RT. 2, BOX 640
DUNN, NC 28334

BROWER, BILLY Y. — RANDOLPH
BROWERS FARM SERVICE
RT. 2, BOX 475
RAMSEUR, NC 27316

LICENSED PESTICIDE DEALERS- 1988

BROWN, BILLY C. ORANGE
BILLY C. BROWN FERTILIZER CO.
RT. 2, BOX 184
ROUGEMONT, NC 27572

BROWN, FRANK S. DAVIE
DAVIE FARM SERVICE, INC.
BOX 911
MOCKSVILLE, NC 27028

BROWN, GEORGE T DAVIE
DAVIE FARM SERVICE INC
303 WILKESBORO ST
MOCKSVILLE, NC 27028

BROWN, LARRY A. LENOIR
NORTHFORK KING CO.
RT. 3, BOX 267
LA GRANGE NC 28551

BROWN, MARION FRANK WAYNE
FRANCO INDUSTRIES
P O BOX 10545
GOLDSBORO, NC 27532

BROWNING, ROBERT J. HALIFAX
ENFIELD GRAIN & FERT.
P. O. BOX 395
ENFIELD, NC 27823

BRUNER, JOHNNY G. SURRY
PINE HILL FARM SUPPLY
RT. 1
ARARAT, NC 27007

BUCK, ELBERT L. PITT
BUCK FARM SUPPLY
BOX 561
WINTERVILLE, NC 28590

BUCK, OSCAR L. JR. BEAUFORT
FARMERS SUPPLY
P O BOX 463
CHOCOWINITY, NC 27817

BUCKNER, CLAUDE A. HAYWOOD
KAISER AGRICULTURAL CHEMICALS
BOX 599
WAYNESVILLE, NC 28786

BUFF, WHEELER V. OUT OF STATE
CAROLINA PCO SUPPLY CO.
P. O. BOX 281
GASTON, SC 29053

BUFFKIN, HYBERT B. COLUMBUS
BUFFKINS FARM SUPPLY

TABOR CITY, NC 28463

BULLINGTON, CHAD D. SURRY
BULLINGTON FARM SUPPLY
RT. 2, BOX 216
PINNACLE, NC 27043

BULLOCK, HOWARD C. PITT
BELVOIR OIL COMPANY
RT. 4, BOX 73
GREENVILLE, NC 27834

BUNN, GEORGE R. JR. NASH
WHITAKERS GIN COMPANY, INC.
BOX 7
WHITAKERS, NC 27891

BUNTING, J. R. PITT
J R BUNTING FERTILIZER
P O BOX 343
BETHEL, NC 27812

BURDA, GENEVIEVE W. MADISON
PHIL-CO. HARD & BLDG SUPPLY
93 CARL ELLER ROAD
MARS HILL, NC 28754

BURKE, JOSEPH M. JR. PERSON
FARMERS SUPPLY CO.
35 ABBITT, BOX 348
ROXBORO, NC 27573

BURKS, JOE F. LENOIR
CARDINAL CHEMICALS, INC.
P O BOX 368
KINSTON, NC 28501

BURNEY, WILLIAM Y. BLADEN
BURNEY FARM SUPPLY INC
316 DOGWOOD RD
LAKE WACCAMAW NC 28450

BURR, DONALD D. ANSON
ANSON FERTILIZER & LIME, INC.
P. O. BOX 216
ANSONVILLE, NC 28007

BURROUGHS, GREGORY D. ROWAN
EAGLE PEST CONTROL SUPPLIERS
301 W. 24TH STREET
CHARLOTTE, NC 28206

BURT, ROY F. MOORE
CARTHAGE FARM SUPPLY
P. O. BOX 116
CARTHAGE, NC 28327

BUTLER, ALAN K PITT
KAISER/ESTECH
P O BOX 2647
GREENVILLE NC 27834

BUTTERWORTH, JOSEPH M. PITT
MANNING SUPPLY COMPANY
MAIN ST., BOX 729
BETHEL, NC 27812

BYRD, JOHN ASA III LENOIR
ROYSTER-PAMLICO CO.
RT. 8, BOX 297A
KINSTON, NC 28501

BYRUM, A.T. JR. HERTFORD
BYRUM'S FARM SER CENTER, INC.
P.O. BOX 625
AHOSKIE, NC 27910

CAIN, TROY G CHATHAM
SOUTHERN STATES COOP, INC.
105 DOGWOOD ST,P.O.BOX493
SILER CITY, NC 27344

CAIN, WILLIAM B. SAMPSON
CAINS GENERAL STORE
P. O. BOX 112
GARLAND, NC 28441

CALHOUN, JERRY W. AVERY
CALHOUN FARM SUPPLY
P. O. BOX 154
NEWLAND, NC 28657

CALL, JAY C. WILKES
CALL'S FARM & GARDEN SUPPLY
RT 5, BOX 580
N.WILKESBORO, NC 28659

CALLIHAN, CURTIS E. BLADEN
BENTON'S SUPPLY
P. O. BOX 2008
ELIZABETHTOWN NC 28337

CALLOWAY, ALBERT H. STOKES
SOUTHERN STATES COOP.
P. O. BOX 401
KING, NC 27021

CAMPBELL, BETTY J. MADISON
AMERICAN GROCERY
1500 N.W. 25-70
HOT SPRINGS, NC 28743

CAMPBELL, CARROLL J. BLADEN
E. J. COX COMPANY
BOX 458
CLARKTON, NC 28433

CANSLER, CARL F CATAWBA
SOUTHERN STATES COOP, INC.
P O BOX 66
NEWTON, NC 28658

CARLAND, WAYNE S. HENDERSON
VALLEY AG. SUPPLY
4221 HAYWOOD RD.
HORSE SHOE, NC 28742

CARLISLE, JAMES L. HALIFAX
ENFIELD GRAIN & FERT.
P. O. BOX 395
ENFIELD NC 27823

CARMICAL, WILLIAM N. JR. ROBESON
ROBESON FARM SERVICES, INC.
BOX 214
PEMBROKE, NC 28372

CARPENTER, JOHN A. SCOTLAND
DIXIE GUANO COMPANY
P.O. BOX 159
LAURINBURG, NC 28352

CARROLL, GARTHY A. SAMPSON
G. C. CARROLL STORE & SONS
RT. 1
AUTRYVILLE, NC 28318

CARROLL, MICHAEL WAYNE JOHNSTON
KAISER AGRICULTURAL CHEMICALS
BOX 427
FOUR OAKS, NC 27524

CARTER, FLETCHER G. HALIFAX
WELDON GIN COMPANY
BOX 7
WELDON, NC 27890

CASEY, SANDRA F. CHEROKEE
FRANKLIN FEED & SEED CO.
P. O. BOX 396
ANDREWS, NC 28901

CASHION, JAMES T. JR. IREDELL
STAR MILLING CO., INC.
P. O. BOX 5067
STATESVILLE, NC 28677

CASHION, TIMOTHY W. BEALFORT
SOUTHERN STATES COOP, INC.
P.O. BOX 1667
WASHINGTON, NC 27889

CATES, JAMES W. PERSON

RT. 2, BOX 202
HURDLE MILLS, NC 27541

CAUBLE, TED J STANLY
STANLY FARM SUPPLY INC
P O BOX 1718
ALBEMARLE, NC 28001

CAUDLE, JIMMY S. SURRY

2128 CAUDLE RD.
MT. AIRY, NC 27030

CHADWICK, JOHN J. LENCIR
L HARVEY & SON CO
P.O. BOX 189
KINSTON, NC 28501

CHANDLER, LARRY R. RICHMOND
CHANDLER BROS. FARM
RT. 1 BOX 30 A
MT. GILEAD, NC 27306

CHRISTY, RALPH S. CABARRUS
CHRISTYS NURSERY
389 POPLAR TENT RD.
CONCORD, NC 28025

CHURCH, PATRICIA D. WILKES
BRUSHY MTN. APPLE CO-OP, INC.
P. O. BOX 314
MORAVIAN FALL NC 28654

CLAMPITT, MONTAVILLE H. SWAIN
N. C. CLAMPITT HARDWARE
MAIN ST., DRAWER T
BRYSON CITY, NC 28713

CLAPP, BRUCE GUILFORD
CLAPP FERTILIZER & CHEMICALS
P O BOX 10-1585NC61
WHITSETT, NC 27377

CLARK, CHARLES A. ROBESON
PATES SUPPLY CO.,INC.
BOX 157
PEMBROKE, NC 28372

CLARK, JOE B., III ROBESON
MAXTON SUPPLY CO.
P.O. DRAWER 8
MAXTON, NC 28364

CLARK, JOHNNY D. BLADEN
CLARK AG. SPRAY
P. O. BOX 2022
ELIZABETHTOWN NC 28337

CLAYBROOK, JESSE M. PITT
W S CLARK & SON, INC
P O BOX 489
AYDEN, NC 28513

CLIFTON, JOHN R. JR. FRANKLIN
WINSTEAD GROCERY
P.O. BOX 427
BUNN, NC 27508

CLIFTON, WILLIAM R. JR LENOIR
GA AGR. CHEM. INC.
109 DOGWOOD LANE
KINSTON, NC 28501

CLINE, IVEY W. CABARRUS
FARMERS WHOLESALE
P. O. BOX 769
CONCORD, NC 28026

CLINE, WILLIAM B. CABARRUS
FARMERS WHOLESALE SUPPLY, INC.
360 CABARRUS AVE.,BOX 769
CONCORD, NC 28025

COBB, IVEY I. PITT
MORGAN FERTILIZER CO
PO BOX 649
FARMVILLE, NC 27828

COBB, LESLIE WARREN NASH
SOUTHERN STATES
3541 S. CHURCH ST.
ROCKY MOUNT, NC 27801

COBB, RICHARD L. HALIFAX
C & H FARM SUPPLY
RT. 2, BOX 229
HALIFAX, NC 27839

COCHRANE, DON W. JR. SURRY
STATE ROAD HARDWARE COMPANY
P.O. BOX 185
STATE ROAD, NC 28676

COHOON, MILTON V. TYRRELL
W. S. CLARK & SONS, INC.
PO BOX 350
CRESWELL NC 27928

COLLIER, WILTON NORTHAMPTON
SWIFT CHEMICAL COMPANY
BOX 324
RICH SQUARE, NC 27869

COLLINS, CHARLES F HAYWOOD
COLLINS ORCHARD
P O BOX 1217
WAYNESVILLE NC 28786

COLLINS, FREDERICK N. STANLY
GRO-MORE OF MONROE
P. O. BOX 678
OAKBORO, NC 28129

COLLINS, LARRY ROBESON
COLLINS & SONS MILL
RT. 3, BOX 244
MAXTON, NC 28364

COLLINS, THURMAN R. HARNETT
LEBANON CHEMICAL CORP
P O BOX 189
LILLINGTON, NC 27546

COLTRAIN, CHARLIE G. MARTIN
HARRIS & LILLEY FERTILIZER
RT. 2, BOX 40
WILLIAMSTON, NC 27892

COLTRAIN, MICHAEL G. BERTIE
CARDINAL CHEMICALS, INC.
P.O. BOX 105
WINDSOR, NC 27983

COMER, RICHARD L. MOORE
CAMERON FARM SUPPLY
BOX 38
CAMERON NC 28326

COOK, ALMA B CABARRUS

RT 1 BOX 24C
MT PLEASANT, NC 28124

COOK, VANDA MADISON
COOK'S EXXON
611 HWY. 208
MARSHALL, NC 28753

COOLEY, JEAN W. NASH
F. D. BISSETT & SON, INC.
P. O. BOX 279
SPRING HOPE, NC 27882

COOPER, ISAAC S. ASHE

FLEETWOOD, NC 28626

COOPER, TERRY E. PASQUOTANK
KENYON BAILEY SUPPLY, INC.
P. O. BOX 1472
ELIZABETH CY, NC 27909

COOR, EUSTACE O. III JOHNSTON
COOR FARM SUPPLY SERVICE, INC.
BOX 525
SMITHFIELD, NC 27577

COPPAGE, ROBERT L. HALIFAX
COPPAGE FEED & GRAIN CO, INC.
617 MCDANIEL ST.
ENFIELD, NC 27823

CORBETT, ESKER J. WAKE
WAKELON FERT. CO.
P. O. BOX 475
ZEBULON, NC 27597

CORBETT, ROBERT LEE JR. EDGECOMBE
MORGAN FERTILIZER
BOX 308
MACCLESFIELD, NC 27852

COTTON, G. MARVIN WAYNE
DIXIE CHEMICAL
RT. 3, BOX 93
MOUNT OLIVE, NC 28365

COTTRELL, LOUIS D. FRANKLIN
COTTRELL & COTTRELL
P. O. BOX 343
LOUISBURG, NC 27549

COX, EDWARD J. BLADEN
E. J. COX COMPANY, INC.
P. O. BOX 458
CLARKTON, NC 28433

COX, RICHARD T. BLADEN
GA. AG. CHEM., INC.
P. O. BOX 1219
CLARKTON NC 28472

COX, ROBERT M. GASTON
SOUTHERN STATES COOP, INC.
P. O. BOX 1071
GASTONIA, NC 28052

COX, WILLIAM C. NORTHAMPTON
P O BOX 62
SEABOARD, NC 27876

CRANFILL, BOBBY G. YADKIN
B & J FARM SUPPLY
RT. 1, BOX 255-1A
HAMPTONVILLE, NC 27020

CREECH, JEFFREY O. WILSON
KAISER AGRICULTURAL CHEMICALS
P.O. BOX 2149
WILSON, NC 27893

CREECH, JESSE E. WAYNE
JESSE E. CREECH STORE
RT. 1
FOUR OAKS, NC 27524

CREWS, JAMES F. GRANVILLE
GRANVILLE FARM SUPPLY
P. O. BOX 486
OXFORD, NC 27565

CRISP, DAVID F. GRAHAM
STECOAH GROC. & SUPPLY
BOX 111-D
ROBBINSVILLE, NC 28771

CRITTENDON, WILLIAM B JR MECKLENBURG
K. S. CRITTENDON, INC.
SUITE 500, 200 S TRYON ST
CHARLOTTE, NC 28202

CROTTS, TALMADGE CLEVELAND
T. C. CROTTS & SONS
RT. 2, BOX 231
SHELBY, NC 28150

CROWE, MICHAEL R WAKE
STEPHENSON CHEMICAL CO., INC.
8813-I GULF DRIVE
RALEIGH, NC 27612

CRUMPLER, ARNOLD N. SAMPSON
ROYSTER AGRI CHEMICAL
P. O. BOX 27
SALEMBURG, NC 28385

CULBRETH, WILLIAM C. CUMBERLAND
KAISER AGRICULTURAL CHEMICALS
P.O. BOX 310
STEDMAN, NC 28391

CUMMINGS, ROY LACY ROBESON
SOUTHERN STATES COOP, INC.
P.O. BOX 217
PEMBROKE, NC 28372

CURRIE, DAVID W. ROBESON
DIXIE GUANO CO.
140 LIBERTY ST.
RED SPRINGS, NC 28377

CURRIE, ROBERT D. DURHAM
CAROLINA CHEMICAL CORPORATION
BOX 624
DURHAM, NC 27702

CUTHRELL, HOOVER HYDE
HOOVER CUTHRELL FARM SUPPLIES
P.O. BOX 274
SWAN QUARTER, NC 27885

DAIL, BROUGHTON T. PERQUIMANS
HERTFORD SUPPLY CO., INC.
P.O. BOX 271
HERTFORD, NC 27944

DANIELS, WEBSTER R. BERTIE
WEBSTER DANIELS WAREHOUSE
RT. 2, BOX 149
COLERAIN, NC 27924

DAUGHTRY, RAEFORD SAMPSON
DAUGHTRY FARM SUPPLY
ROUTE 2 BOX 50
NEWTON GROVE, NC 28366

DAVENPORT, S. LAWRENCE PITT
J. P. DAVENPORT & SON
RT. 5, BOX 333
GREENVILLE, NC 27834

DAVIS, ANTHONY O. BUNCOMBE
GROMORE
95 CRAGGY AVE
ASHEVILLE, NC 28806

DAVIS, GEORGE M. JR. DURHAM
STONE BROS. & BYRD
P. O. BOX 565
DURHAM, NC 27702

DAVIS, GEORGE M., JR. NORTHAMPTON
MCHERRIN AGRIC, & CHEMICAL CO.
BOX 58
SEVERN, NC 27877

DAVIS, JOHN C. ROBESON
ROYSTER AGRI-CHEMICAL
P O BOX 589
RED SPRINGS, NC 28377

DAVIS, ROBERT W. ROBESON
LIBERTY MFG. CO.
140 LIBERTY ST.
RED SPRINGS, NC 28377

DAWSON, DAVID J. LENOIR
ROYSTER PAMLICO
P. O. BOX 376
PINK HILL NC 28572

DAY, DEREK SCOTT GRANVILLE
THREE D ENTERPRISES
RT. 3, BOX 217
ROXBORO, NC 27573

DENTON, ELTON L. NASH
F. D. BISSETT & SON, INC.
P. O. BOX 279
SPRING HOPE, NC 27882

DEZERN, SAMUEL S. YADKIN
SWAN CREEK FARM SUPPLY, INC.
RT. 2
JONESVILLE, NC 28642

DICKENS, L. H. FRANKLIN
L. H. DICKENS & SON, INC.
RT. 4, BOX 500
LOUISBURG, NC 27549

DIEM, WILLIAM E HENDERSON
SOUTHERN AGRIC INSECTICIDES
P O BOX 429
HENDERSONVL, NC 28793

DILL, TED — MADISON
TEDS FARM SUPPLY
#1 HWY 213
MARSHALL, NC 28753

DOCKERY, JACK R. — MACON
FRIZZELL FARM SUPPLY, INC.
450 EAST MAIN ST.
FRANKLIN, NC 28734

DOLGE, CHARLES L. — FORSYTH
GOLTRA, INC.
DRAWER D, SALEM STATION
WINSTON SALEM NC 27108

DONATHAN, MARSHALL J. — MOORE
P.O. BOX 652, HWY.5 N.
ABERDEEN, NC 28315

DOSS, TOMMY L. — ROWAN
SOUTHERN STATES
1710 JAKE ALEXANDER BLVD
SALISBURY, NC 28144

DOWDLE, CHARLES A. — MACON
DOWDLE FARM SUPPLY
153 E. MAIN ST.
FRANKLIN NC 28734

DOWLESS, ROSS D. — BLADEN
DOWLESS FARMS SUPPLY, INC.
RT. 2, BOX 480
BLADENBORO, NC 28320

DRUM, J. LEON — CATAWBA
DUAN FARM SUPPLY
RT. 4, BOX 361
NEWTON, NC 28658

DUNBAR, JAMES K. — HYDE
PLYMOUTH FERT CO INC
P O BOX 4
SCRANTON, NC 27875

DUNCAN, CHESTER L. — COLUMBUS
CHESTER'S FARM SERVICE
P.O. BOX 525
FAIR BLUFF, NC 28439

DUPREE, MORACE R. — WAKE
W. R. GRACE & CO.
2895 HWY 42
WILLOW SPRING NC 27592

DURFOR, GEORGE W. — WATAUGA
SOUTHERN AGRI. INSEC.
P O BOX 85
BOONE, NC 28607

EASON, JOHN R. — EDGECOMBE
MACCLESFIELD OIL COMPANY
BOX 127
MACCLESFIELD, NC 27852

EAVES, RUSSELL F. — VANCE
COASTAL CHEMICAL CORPORATION
P. O. BOX 787
HENDERSON, NC 27536

EDGERTON, I. W. — JOHNSTON
EDGERTON FEED MILL
BOX 70
MICRO, NC 27555

EDMUNDSON, JIMMY L. — WAYNE
W. S. CLARK & SONS, INC.
P.O. BOX 71
GOLDSBORO, NC 27530

EDWARDS, DON E. — JOHNSTON
EDWARDS FARM CENTER
P. O. BOX 37
SELMA, NC 27576

EDWARDS, JAMES PRESTON — JOHNSTON
JACK'S FARM SUPPLY
P. O. BOX 14
SMITHFIELD, NC 27577

EDWARDS, JOHN T. — UNION
SOUTHERN STATES COOP, INC.
420 CROW ST.
MONROE, NC 28110

EDWARDS, KEITH H. — NORTHAMPTON
CONWAY FARM SUPPLY
P.O. BOX 70
CONWAY NC 27820

EDWARDS, MITCHELL E. JR. — WASHINGTON
M.E. EDWARDS & SONS
RT. 1, BOX 294
CRESWELL, NC 27928

ELLINGTON, ALLIE G. — GRANVILLE
HIGH PRICE WHS.
P. O. BOX 649
OXFORD, NC 27565

ELLIOTT, CHARLES W. — RANDOLPH
ELLIOTT FERT. & SEED COMPANY
RT. 3, BOX 88
DENTON, NC 27239

ELLIS, HENRY W. — WILSON
SOUTHERN STATES COOP, INC.
BOX 937, HWY. 301 S
WILSON, NC 27893

ELMORE, ROBERT M. — CLEVELAND
ELMORE'S FEED & SEED, INC.
RT. 3, BOX 54
LAUNDALE, NC 28090

EMORY, LEON W. JR. — CARTERET
NEWPORT GARDEN CENTER, INC.
BOX 340
NEWPORT, NC 28570

ENGLISH, TERRY E. — MCDOWELL
MARION MILLING CO., INC.
RT. 3, BOX 284
MARION, NC 28752

ENNIS, CLAYTON W. — CARTERET
ENNIS LANDS & GARDEN CTR., INC
P.O. BOX 792
MOREHEAD CITY NC 28557

ENNIS, GILES COVER — CHEROKEE
ENNIS HARDWARE
P.O. BOX F
ANDREWS, NC 28901

ENNIS, JAMES T. — HARNETT
TERRY ENNIS AGRI. SUP.
P. O. BOX 900
COATS, NC 27521

ENNIS, MYRON H. — CARTERET
ENNIS LAND & GARDEN CTR., INC.
P.O. BOX 792
MOREHEAD CITY NC 28557

ENNIS, RONALD R. — CARTERET
ENNIS LAND & GARDEN CTR., INC.
P.O. BOX 792
MOREHEAD CITY NC 28557

ENZOR, SIGSBY B. — COLUMBUS
WILMINGTON FERTILIZER CO
R R 1 BOX 66
WHITEVILLE, NC 28472

EURE, FENTON T. JR. — CHOWAN
F. T. EURE & SONS
R R 2, BOX 410
EDENTON, NC 27932

EURY, GEORGE F. — STANLY
F. & L. SPREADING SERVICE
RT. 1 BOX 400
MT PLEASANT, NC 28124

EVANS, JOHNNIE — CUMBERLAND
EVANS AGRI-SUPPLY, INC.
RT. 9, BOX 401
FAYETTEVILLE, NC 28301

EVERETTE, MARVIN R. — NASH
E-B GRAIN COMPANY, INC.
P. O. BOX 158
BATTLEBORO, NC 27809

EZZELL, ROY C. — DUPLIN
W.S. CLARK & SONS, INC.
P.O. BOX 485
WARSAW, NC 28398

FAGGE, CAROL A. — ROCKINGHAM
STONEVILLE NURSERY, INC.
RT. 3 BOX 414
STONEVILLE, NC 27048

FAIRCLOTH, OSCAR L. — STANLY
SOUTHERN STATES
306 OLD CHARLOTTE RD.
ALBEMARLE, NC 28001

FARMER, JIM C. HAYWOOD
JUNALUSKA FEED CENTER
P. O. BOX 38
LK JUNALUSKA, NC 28745

FARMER, WILLIS G. NASH
W. H. FARMER & BROTHERS, INC.
BOX 8
BAILEY, NC 27807

FASSNACHT, KENNETH S. NASH
F. D. BISSETT & SON, INC.
120 ASH ST.
SPRING HOPE, NC 27882

FEIMSTER, CHARLES F. IREDELL
DIXIE LIBERTY PLANT FOODS, INC
BOX 5271
STATESVILLE, NC 28677

FELLOWS, WARNER H. MECKLENBURG
V-J GROWERS SUPPLY
4941 CHASTRAIN AVE.
CHARLOTTE, NC 28217

FEREBEE, JOHN F. DAVIE
ROYSTER CARCLINA
RT. 4
ADVANCE, NC 27006

FIELDS, KELLY D. GUILFORD
CLIMAX FERTILIZER & SEED CO.
3427 OLD CLIMAX RD.
PLEASANT GDN, NC 27313

FINCH, ROBERT W. LENOIR
DIXIE FERT SUPPLY CO
P.O. BOX 396
LA GRANGE NC 28551

FINCHER, JAMES B. UNION
MINERAL SPRINGS FERT., INC.
P.O. BOX 8
MINERAL SPGS, NC 28108

FISH, DORSEY H., III WAKE
FB FARM SUPPLY
RT. #3
FUQUAY-VARINA NC 27526

FISH, RONALD W. WAKE
WAKE FARM SUPPLY
2895 HWY. 42
WILLOW SPRING NC 27592

FLOWERS, JOEL P. JOHNSTON
SWIFT CHEMICAL
RT. 1, P.O. BOX 238
FOUR OAKS, NC 27524

FOLSTON, MARVIN L. PITT
F.S. ROYSTER MERCANTILE CO., I
P. O. BOX 163
FARMVILLE, NC 27828

FOLSTON, WILLIAM T. WILSON
SARATOGA SUPPLY CO.
P.O. BOX 266
SARATOGA, NC 27873

FONVIELLE, LEON E. COLUMBUS
E. W. FONVIELLE & SON
P. O. BOX 125
TABOR CITY, NC 28463

FORD, HENRY S NORTHAMPTON
SUPERIOR GINNING CO INC
P O BOX 443
SEABOARD, NC 27876

FORMYDUVAL, DON T. COLUMBUS
GEORGIA AG. CHEM.
P.O. BOX 1219
WHITEVILLE, NC 28472

FORREST, CHARLES R. II PAMLICO
FORREST FARM SUPPLY
502 MAIN STREET
BAYBORO, NC 28515

FORSHAW, THOMAS III MECKLENBURG
FORSHAW CHEMICALS, INC.
650 STATE ST.
CHARLOTTE, NC 28208

FOSTER, EULA DEA WILKES
FOSTERS LAWN & GARDEN CENTER
RT. 1, BOX 502
WILKESBORO, NC 28697

FOSTER, RAYMOND W. FRANKLIN
EDWARDS & FOSTER FERT. INC.
RT 3, BOX 366
LOUISBURG, NC 27549

FOSTER, SPURGEON H. DAVIE

RT. 3, BOX 404
MOCKSVILLE, NC 27028

FOUNTAIN, BARRY S DUPLIN
FOUNTAIN BROS. STORE
R R 1, BOX 236
CHINQUAPIN, NC 28521

FOWLKES, FRANK D. CASWELL
FRANK D. FOWLKES STORE
RT. 1
BLANCH, NC 27212

FOX, TERESA B YANCEY
FOX BROS COUNTRY STORE
652 WEST MAIN ST
BURNSVILLE, NC 28714

FRANCIS, CHARLES P. HAYWOOD
FRANCIS FRUIT FARM
RT. 3
WAYNESVILLE, NC 28786

FRANCIS, GEORGE R. NORTHAMPTON
VIRCAR PLANT FOODS
BOX 88
SEVERN, NC 27877

FRAZIER, LEE R. WAKE
FRAZIERS FARM SUPPLY
RT 2, BOX 49
WAKE FOREST, NC 27587

FREEMAN, WILLIAM TYLER NASH
TAYLOR GIN COMPANY
RT. 1, BOX 334
NASHVILLE, NC 27856

FREEZE, DAVID L. MECKLENBURG
BYRUM SEED COMPANY
P.O. BOX 241297
CHARLOTTE, NC 28224

FULP, ALAN D. STOKES
NEAL HARDWARE CO.
MAIN STREET
WALNUT COVE, NC 27052

FURLOUGH, MILTON R BEAUFORT
PLYMOUTH FERTILIZER CO
P O BOX 127
BELHAVEN, NC 27810

GABRIEL, VANCE L. WILKES
BRUSHY MNT. APPLE CO-OP, INC.
BOX 314
MORAVIAN FALL NC 28654

GAINEY, GRAHAM B., JR. SCOTLAND
GAINEY GRAIN
ROUTE 1, BOX 92
LAUREL HILL, NC 28351

GAMBLE, JAMES O. JR. WAYNE
WAYNE CROP SERVICE
BOX 698
FREMONT, NC 27830

GARDNER, RICKY P. YADKIN
LEBANON CHEMICAL CORP
RT 2 BOX 498
BOONEVILLE, NC 27011

GARDNER, THEDIE C. WAYNE
DIXIE CHEMICAL CORP
RT. 2 BOX 439
GOLDSBORO, NC 27530

GARDNER, TONY G. IREDELL
GARDNER SUPPLY COMPANY, INC.
P.O. BOX 1556
STATESVILLE, NC 28677

GARLAND, KENNETH M. GRAHAM
GARLAND'S FARM & GARDEN
RT. 3, BOX 240
ROBBINSVILLE, NC 28771

GARNER, LINWOOD T. WILSON
F.S. ROYSTER MERCANTILE CO,INC
P.O. BOX 218
ELM CITY, NC 27822

GARRIS, WILLIAM M. NORTHAMPTON
GARRIS SALES & SERVICE
BOX 390
CONWAY, NC 27820

GAY, WILLIAM M NORTHAMPTON
GAY FARM SUPPLY
P.O. BOX 639
GASTON, NC 27832

GENTRY, JOHN M. BUNCOMBE
GENTREES
RT. 3, BOX 33
CANDLER, NC 28715

GENTRY, MARTIN S. ONSLOW
SOUTHERN STATES COOP, INC.
600 RICHLANDS HWY.
JACKSONVILLE, NC 28540

GERARD, WALTER B. BEALFORT
W. B. GERARD & SONS
425 GRIMES ROAD
WASHINGTON, NC 27889

GIBSON, LINDA R POLK
GREEN CREEK FARM SUPPLY INC
RT. 2, BOX 204C
COLUMBUS, NC 28722

GILBERT, DWIGHT R. HENDERSON
RIDGEVIEW CHEMICALS & FERTILIZ
P O BOX 96
EDNEYVILLE, NC 28727

GILLAM, WILEY B. III HERTFORD
P. O. BOX 387
HARRELLSVILLE NC 27942

GILLIAM, ARNOLD E. ALAMANCE
LEON GILLIAM & SON, INC.
109 N. MAIN ST., BOX 775
BURLINGTON, NC 27215

GILLIAM, THOMAS R. PERSON
CAMP CHEMICAL CORP.
HESTER ST BOX 521
ROXBORO, NC 27573

GILLIS, DAVID M. ROBESON
DIXIE GUANO CO.
140 LIBERTY STREET
RED SPRINGS, NC 28377

GILLIS, JAMES DAVID CUMBERLAND
SOUTHERN GIN & GRAIN COMPANY
BOX 736, 135 'C' ST.
FAYETTEVILLE, NC 28302

GLOVER, ROBERT C. NASH
GLOVER'S FERTILIZER WAREHOUSE
RT. 1, BOX 331
BAILEY, NC 27807

GLOVER, WILLIAM E. NASH
GLOVER MILLING COMPANY, INC.
RT. 2
BAILEY, NC 27807

GOFORTH, JOSEPH F. GUILFORD
GO-FORTH EXTERMINATORS, INC.
BOX 602
HIGH POINT, NC 27261

GOFORTH, ROY B. JR. CUMEERLAND
ARROW EXTERMINATORS
325 WINSLOW ST., BOX 745
FAYETTEVILLE, NC 28302

GOFORTH, WALTER P FORSYTH
PESTECH
P O BOX 11902
WINSTON-SALEM NC 27116

GOODMAN, WALTER R. ROWAN
GOODMAN FARM SUPPLY
338 N. MAIN ST.
CHINA GROVE, NC 28023

GOODNIGHT, D. LEE ROWAN
L. L. GOODNIGHT & SONS
RT. 3, BOX 219
CHINA GROVE, NC 28023

GOODWIN, A KENT PASQUOTANK
AG-CHEM., INC.
P. O. BOX 1788
ELIZABETH CIT NC 27909

GORDON, BASIL G. SURRY
MIDKIFF & CARSON HARDWARE
MAIN ST., BOX 126
PT. MOUNTAIN, NC 27041

GORE, JOHN P. SAMPSON
N.L. DAUGHTRY FERTILIZER CO.
RAILROAD ST.
CLINTON, NC 28328

GOSS, WAYNE E. GRANVILLE
SOUTHERN STATES COOP, INC.
BOX 483
CREEDMOOR, NC 27522

GRADY, BENNIE L. DUPLIN
GRADY FARM SERVICE
P.O. BOX 428
FAISON, NC 28341

GRADY, CLEO A. WAYNE
DIXIE CHEMICAL CORP.
RT. 4, BOX 118
MT. OLIVE, NC 28365

GRADY, MONTY K. WAYNE
GRADY FERTILIZER & SUPPLIES
ROUTE 1, BOX 102 B
GOLDSBORO, NC 27530

GRADY, ROSCOE E. WAYNE
DIXIE CHEM. CORP.
RT. 4, BOX 118
MT. OLIVE, NC 28365

GRANT, JOSEPH W. VANCE
SOUTHERN STATES COOP, INC
DRAWER B
HENDERSON, NC 27536

GRAY, CLIFTON L. LENOIR
AGRICTURAL SPRAYING SER
RT 10, BOX 255
KINSTON, NC 28501

GRAY, MELVIN L. CURRITUCK
GRIGGS LUMBER & PRODUCE CO.
P.O. BOX 207
POINT HARBOR, NC 27964

GRAY, RAYMOND A. JR. PITT
FARMVILLE HARDWARE COMPANY
P. O. BOX 107
FARMVILLE, NC 27828

GREEN, CORNIE W. JR. COLUMBUS
THE FARM STORE
P.O.BOX 701
WHITEVILLE NC 28472

GREEN, DANIEL H. HARNETT
LEBANON CHEMICAL CORPORATION
R R 3, BOX 50
ANGIER, NC 27501

GREEN, GEORGE C. ASHE
W. J. HARDWARE COMPANY
104 MAIN ST., BOX 270
W JEFFERSON, NC 28694

GREENE, L. M. HAYWOOD
HILLTOP SUPPLY, INC.
R R 3, BOX 88264
WAYNESVILLE, NC 28786

GREENE, MCRAY, JR. STOKES
RT. 1, FLAT SHOALS RD.
WALNUT COVE, NC 27052

GREENE, ROBERT G. WILKES
H. G. GREENE STORE
RT. 2, BOX 56
RONDA, NC 28670

GREGORY, CHARLES HARNETT
C.A.G., INC
RT. 2, BOX 94
ANGIER, NC 27501

GREGORY, GRAYSON E. LINCOLN
FINGERS GARDEN CENTER
2636 E. MAIN STREET
LINCOLNTON, NC 28092

GRIBBLE, CHARLES B. JR. GUILFORD
CESSCO, INC.
BOX 244
GREENSBORO, NC 27402

GRIFFIN, BURGES U. JR. BERTIE
WOODVILLE SLPPLY, INC.
P. O. BOX 490
LEWISTON, NC 27849

GRIFFIN, GEORGE C. III MARTIN
MARTIN SUPPLY CO., INC.
217 WASHINGTON STREET
WILLIAMSTON, NC 27892

GRIFFIN, JIMMY C. WILKES
SOUTHERN STATES COOP, INC.
P.O. BOX 71
BOONE NC 28607

GRIFFIN, JOHN M. BERTIE
WOODVILLE SLPPLY INC.
P.O. BOX 326
LEWISTON, NC 27849

GRIFFIN, MATTHEW G. NASH
W. S. CLARK & SONS, INC.
P. O. BOX 100
RED OAK, NC 27868

GRIFFIN, WILLIAM H. MARTIN
GRIFFIN FARMERS SUPPLY, INC.
223-225 WASHINGTON ST.
WILLIAMSTON, NC 27892

GRIFFIN, WOODROW B EDGECOMBE
CONETOE CHEMICAL CORPORATION
P.O. BOX 158
CONETOE, NC 27819

GRIFFITH, FRANK W. MITCHELL
GRIFFITH GENERAL MERCHANDISE
RT. 1, BOX 261
GREEN MOUNTAI NC 28740

GRIMES, WILLIAM S. WASHINGTON
ROANOKE FARMERS EXCHANGE
P.O. BOX 236
PLYMOUTH, NC 27962

GRISSOM, TRACY W. VANCE
GRISSOM FERT. & SUPPLY
ROUTE 1, BOX 166A
HENDERSON, NC 27536

GROCE, DENNIS L. WAYNE
HELENA CHEMICAL COMPANY
P. O. BOX 458
PIKEVILLE, NC 27863

GUNNELL, RALPH C. SURRY
GUNNELL GROCERY, FEED & SEED
BOX 788
MT. AIRY, NC 27030

GUPTON, RICHARD N. WARREN
SOUTHERN STATES COOP, INC.
P.O. BOX 161
WARRENTON, NC 27589

GUYER, JOE B. SURRY
POPLAR SPRINGS PROVISIONS
RT. 2, BOX 152
STATE ROAD, NC 28676

HADDOCK, CHARLES L. BEAUFORT
FARMERS SUPPLY CO.
P.O. BOX 463
CHOCOWINITY, NC 27817

HADDOCK, WILLIAM A. CRAVEN
W. S. CLARK & CO.
P. O. BOX 3435
NEW BERN, NC 28560

HAIGLER, BASIL B. UNION
HAIGLER FARMS
R R 1, BOX 578
INDIAN TRAIL, NC 28079

HALL, PAUL M. FORSYTH
GOLTRA, INC.
DRAWER D, SALEM STATION
WINSTON SALEM NC 27108

HALL, RICKY N. CUMBERLAND
BARRA FARMS
RT. 2, BOX 201-B
AUTRYVILLE, NC 28318

HAM, BOBBY G. GREENE
HAM FARMS, INC.
RT. 1, BOX 498C
SNOW HILL, NC 28580

HAMPTON, FRED ALLEGHANY
SPARTA FEED SERVICE
P O BOX 756
SPARTA, NC 28675

HAMRICK, MAX J. CLEVELAND
HAMRICK BROTHERS, INC.
P. O. BOX 802
BOILING SPGS, NC 28017

HAMRICK, ROBERT B. CLEVELAND
PORTER BROTHERS, INC.
BOX 520
SHELBY, NC 28150

HANNAH, MICHAEL W. HENDERSON
RIDGEVIEW CHEM. & FERT.
706 BROOKLYN AVE.
HENDERSONVILL NC 28739

HARDIN, JERRY W. COLUMBUS
ESTECH INC
RT. 3 BOX 184
CHADBOURN, NC 28431

HARDIN, RUSH B. GUILFORD
HARDINS HATCHERY & FEEDS, INC.
8201 PILLRUN RD.
STOKESDALE, NC 27357

HARDIN, WADE T. RANDOLPH
HARDIN'S WHOLESALE FLORIST
P.O. BOX 505
LIBERTY, NC 27298

HARDY, LYMAN A. WAYNE
DIXIE CHEMICAL CORP.
700 S. JOHN ST.,BOX 1460
GOLDSBORO, NC 27530

HARE, ANDY N. CHOWAN
GA. AG. CHEM.
PO BOX 395
EDENTON NC 27932

HARMON, C. CARSON HALIFAX
HELENA CHEMICAL COMPANY
P.O. BOX 726
ENFIELD, NC 27823

HARPER, FRED LENOIR
HARPERS NURSERY
RT. 1
PINK HILL, NC 28572

HARPER, JOHNNIE P. LENOIR
DALY-HERRING CO.
P.O. BOX 428
KINSTON, NC 28501

HARRELL, JILES P. NORTHAMPTON
NORTHAMPTON SEED & CHEMICAL CO
P. O. BOX 38
JACKSON, NC 27845

HARRELL, JIMMY A. CAMDEN
F. P. WOOD & SON, INC.
BOX 159
CAMDEN, NC 27921

HARRELL, PERCY H. GREENE
HARREL - HOLDEN INC.
119 S.E. 2ND ST.
SNOW HILL, NC 28580

HARRELL, SAMUEL L. PENDER
BROMINE FUMIGANTS, INC.
P O BOX 24
ROCKY POINT, NC 28457

HARRELSON, WILTON D. BRUNSWICK
HARRELSON FARM CENTER, INC.
VILLAGE RD., BOX 206
SHALLOTTE, NC 28459

HARRIS, AMOS H. GRANVILLE
SOUTHERN STATES COOP, INC.
BOX 600
OXFORD, NC 27565

HARRIS, CHARLES M. TRANSYLVANIA
HARRIS ACE HARDWARE
123 W. MAIN ST.
BREVARD, NC 28712

HARRIS, CHARLES T. MARTIN
HARRIS & LILLEY
RT. 2
WILLIAMSTON, NC 27892

HARRIS, MCDANIEL — CRAVEN
CARDINAL CHEMICALS, INC.
P.O. BOX 1657
NEW BERN, NC 28560

HARRIS, WILLIAM S. — CURRITUCK
WS CLARK & SONS
P. O. BOX 113
SHAWBORO, NC 27973

HARRISON, DWIGHT C. — HALIFAX
ROSEMARY GIN COMPANY
P. O. BOX 489
ROANOKE RPDS, NC 27870

HARRISON, GREGORY C. — GREENE
BRANCH OF WILMINGTON FERT. CO.
RT. 2
SNOW HILL, NC 28580

HARRISON, JAMES L — MECKLENBURG
AMERICAN CYANAMID CO
12911 HAMILTON RD
CHARLOTTE NC 28217

HARRISON, ODELL — EDGECOMBE
W.S. CLARK & SON, INC.
P.O. BOX 250
TARBORO, NC 27886

HARROLD, ODIS O. — SURRY
HARROLDS, INC.
1666 HWY. 52 N
MT. AIRY, NC 27030

HARTNESS, WILLIAM B. — VANCE
SANFORD MILLING CO., INC.
P.O. BOX 290
HENDERSON, NC 27536

HATCHER, JAMES R — NORTHAMPTON
ALLIANCE FERTILIZER
P O BOX 341
CONWAY NC 27820

HAWKINS, DAVID D. — PERSON
HAWKINS BROTHERS
RT. 1, BOX 196
HURDLE MILLS, NC 27541

HAWLEY, RICHARD B. — ONSLOW
NEW RIVER NURSERY
RT. 2, BOX 521
HUBERT, NC 28539

HAYES, JESSIE W. — COLUMBUS
COLUMBUS TRADING POST
RT. 2, BOX 290
TABOR CITY, NC 28463

HAYES, ROBERT W. — ALEXANDER
HAYES GENERAL STORE
RT.1, BOX 182
HIDDENITE, NC 28636

HAYNES, ROSSIE D. — COLUMBUS
ROSSIE D. HAYNES FERTILIZER
BOX 453
FAIR BLUFF, NC 28439

HEATH, ARTHUR E. — GREENE
W. S. CLARK & SONS
RT. 1
AYDEN, NC 28513

HEATH, JOHN K. — LENOIR
ROYSTER PAMLICO CO.
1607 ROSEDALE AVE.
KINSTON, NC 28501

HEDDEN, ARTHUR WENDELL — CHEROKEE
HILLSIDE NURSERY & GARDEN CTR.
P.O. BOX 837
ANDREWS, NC 28901

HEDRICK, RANDALL F — DAVIDSON
BETTER FARM SERVICE INC
2000 S MAIN STREET
LEXINGTON, NC 27292

HEFNER, JAMES A. — ALEXANDER
RT. 1, BOX 342
GRANITE FLS, NC 28630

HEGE, THOMAS C. — DAVIDSON
RT. 8, BOX 71
LEXINGTON, NC 27292

HENDRIX, ROGER C. — ALLEGHANY
C. J. HARDWARE COMPANY
RT. 1, BOX 17
SPARTA, NC 28675

HERBERT, WILLIAM E. — NORTHAMPTON
W. S. CLARK & SONS, INC.
P.O. BOX 758
GASTON, NC 27832

HERRING, HORACE T. — WILSON
HERRING SEED COMPANY, INC.
P.O. DRAWER 430
STANTONSBURG, NC 27883

HESTER, FRANK J. — PERSON
F. J. HESTER FERTILIZER
P.O. BOX 737
ROXBORO, NC 27573

HESTER, JESSE C. — LENOIR
L. HARVEY & SON COMPANY
P.O. BOX 189
KINSTON, NC 28501

HICKS, DAVID B. — GRANVILLE
HIGH PRICE WAREHOUSE
STOVALL ROAD
OXFORD, NC 27565

HICKS, ROBERT B. — GREENE
FARMERS GIN & MILL CO., INC.
BOX 155, RAILROAD AVE.
WALSTONBURG, NC 27888

HIGHSMITH, CHARLES C — PENDER
PENDER GRAIN, INC.
P O BOX 1146
BURGAW, NC 28425

HILL, DAVID W. — FORSYTH
SOUTHERN STATES
1315 SOUTH MAIN ST
WINSTON-SALEM NC 27107

HILL, DEXTER D — LENOIR
ODELL HILL FARM SUP INC
R R 1, BOX 359
DEEP RUN NC 28525

HILL, FRANKLIN R — DAVIDSON
DAVIDSON FARMERS COOP INC
P O BOX 558
LEXINGTON, NC 27292

HILL, KIMBERLY A. — DAVIDSON
HILL'S FARM & GARDEN
215 RANDOLPH ST.
THOMASVILLE, NC 27360

HINSON, JESSE THOMAS — BLADEN
FARMERS SUPPLY COMPANY
BOX 147
BLADENBORO, NC 28320

HINTON, HENRY W. — CHOWAN
MORRIS & HINTON
HOBBSVILLE, NC 27946

HOBSON, FRANK W. JR. — YADKIN
ROYSTER CAROLINA
RT. 1, BOX 487
BOONVILLE, NC 27011

HODGES, HAROLD Y. — SURRY
CAROLINA-DIXIE FARM SUP
P O BOX 547 301 OLD HWY
MT. AIRY, NC 27030

HODGES, JAMES B. — BEAUFORT
BELHAVEN FEED MILL, INC.
BOX 131
BELHAVEN, NC 27810

HOGAN, ALVIN V. — RANDOLPH
HOGANS GROCERY & SERVICE
RT. 3
DENTON, NC 27239

HOLLAR, BARRY D — ALEXANDER
OXFORD FARM SUPPLY
RT 6 BOX 372
TAYLORSVILLE, NC 28681

HOLLOMAN, JIMMIE L. — PITT
SOUTHERN STATES COOP, INC.
S. FIELDS ST., BOX 183
FARMVILLE, NC 27828

HOLT, NORWOOD GRAHAM — JOHNSTON
A. F. HOLT & SONS, INC.
BOX 98
PRINCETON, NC 27569

HONEYCUTT, CHESTER B. — ALAMANCE
THE GARDEN SHOP INC.
2203 EDGEWOOD AVE.
BURLINGTON, NC 27215

HONEYCUTT, JIMMY C. — STANLY
MAUNEY FEED MILL, INC.
P. O. BOX 178
NEW LONDON, NC 28127

HOOPER, CHARLIE W. — CASWELL
HOOPER'S STORE
RT. 2
BURLINGTON, NC 27215

HOOPER, MICHAEL W. — CASWELL
W. H. HOOPER & SON
P. O. BOX 208
YANCEYVILLE NC 27379

HOOPER, RANDY J — JACKSON
BRYSON'S FARM SUPPLY
442 EAST MAIN ST.
SYLVA, NC 28779

HOPE, JAMES R. — CLEVELAND
FMC CORP
BOX 275
POLKVILLE, NC 28136

HOPKINS, GREGORY B. — WAKE
RT 1, BOX 1005
KNIGHTDALE, NC 27545

HORNE, JACKIE E — SAMPSON
ROYSTER MERCANTILE CO.
P O BOX 352
CLINTON, NC 28328

HORNEY, JAMES D. JR. — GUILFORD
JULIAN MILLING CO., INC.
MAIN ST.
JULIAN, NC 27283

HORNEY, JOSEPH A. — GUILFORD
CARDINAL CHEMICALS, INC.
P.O. BOX 13223
GREENSBORO, NC 27415

HOUSTON, ROY A. — DUPLIN
GREEN THUMB MARKETING
P.O. BOX 827
KENANSVILLE NC 28349

HOWARD, WILLIAM F — FORSYTH
WALKERTOWN MILL & FARM SUPPLY
P.O. BOX 163
WALKERTOWN, NC 27051

HOWELL, WILLIAM S. — NEW HANOVER
WILMINGTON FERTILIZER COMPANY
1702 N. 6TH ST., BOX 700
WILMINGTON, NC 28401

HUBBARD, WAYNE I. — ROCKINGHAM
DYERS FARMERS SUPPLY INC.
233 S. HAMILTON ST.
EDEN, NC 27288

HUGGINS, VAUGHN — HENDERSON
SOUTHERN AGRICULTURAL INSECTIC
P. O. BOX 429
HENDERSONVILL NC 28793

HUGHES, HARRY T. — GREENE
CASTORIA SUPPLY, INC.
RT. 2, BOX 277-A
WALSTONBURG, NC 27888

HUGHES, HARRY T., JR. — GREENE
CASTORIA SUPPLY, INC.
RT. 2, BOX 277-A
WALSTONBURG, NC 27888

HUGHES, SARAH E — MITCHELL
HUGHES BROS. NURSERY & TREE FM
R R 3, BOX 476
SPRUCE PINE, NC 28777

HUMPHREY, DAVID E. SR. — ROBESON
ROUTE 1, BOX 201
SHANNON, NC 28386

HUNT, STANLON — ROBESON
THE WARD CO.
RT. 1, BOX 530
FAIRMONT, NC 28340

HUTTON, JOHN L. — ROWAN
PIEDMONT GARDEN SUPPLY
234 N. MAIN ST.
SALISBURY, NC 28144

ISRAEL, DAVID R. — BUNCOMBE
JESSE ISRAEL & SONS' NURSERY
570 BREVARD RD
ASHEVILLE, NC 28806

IVEY, HILTON — ROBESON
SOUTHERN STATES COOP, INC.
BOX 368
FAIRMONT, NC 28340

IVEY, WILLIAM O., JR — HALIFAX
W S CLARK & SONS INC
R R 2, BOX 328
LITTLETON, NC 27850

IVEY, WILLIAM V. — ROBESON
FAIRMONT AGRI. SUPPLY
P. O. BOX 518
FAIRMONT, NC 28340

JACKSON, CHARLES H. — HARNETT
RAINBOW FARM STORE
SOUTH CLINTON AVENUE
DUNN, NC 28334

JACKSON, CRIS A. — SAMPSON
DOUBLE J FARM SUPPLY
RT. 1
DUNN, NC 28334

JACKSON, STEVEN N. — WATAUGA
MILLER TIRE & FARM
RT. 1, BOX 120
ZIONVILLE, NC 28698

JACKSON, THOMAS L. — HENDERSON
LARRY JACKSON CUSTOM FARM.
RT. 6, BOX 335
HENDERSONVILL NC 28739

JAMES, REUBEN E. — PASQUOTANK
JAMES BROTHERS, INC.
RT. 4
ELIZABETH CY, NC 27909

JENKINS, HELEN E. — MADISON
23 COUNTRY STORE
RT. 3, HWY. 23
MARS HILL, NC 28754

JENKS, RICHARD J. — WAKE
JENKS FARM SUPPLIES
RT. 2
APEX, NC 27502

JERNIGAN, EDWARD L — HERTFORD
SOUTHERN STATES COOP, INC.
P O BOX 189
AHOSKIE NC 27910

JINNETTE, WILLIAM A JR — WAYNE
HELENA CHEMICAL CO
P O BOX 458
PIKEVILLE NC 27863

JOBE, JACKIE B. — NASH
SEXTON SUPPLY COMPANY, INC.
P.O. BOX 4162
ROCKY MOUNT, NC 27801

JOHNS, STEVEN J. — BUNCOMBE
CAROLINA FARM & GRDN. SUP.
NEW LEICESTER HWY.
ASHEVILLE, NC 28806

JOHNSON, ALAN M. — JACKSON
JACKSON CO. AG. SUPPLY
1 ALLEN ST.
SYLVA, NC 28779

JOHNSON, BOBBY G. — SURRY
MT. AIRY RAINBOW FARM CENTER I
2040 SNOWHILL DRIVE
MOUNT AIRY, NC 27030

JOHNSON, DONALD JEFFREY — HENDERSON
SO. AG. INSECTICIDES, INC.
P O BOX 429
HENDERSONVL, NC 28793

JOHNSON, FRANK WAYNE — MOORE
CAMERON FARM SUPPLY
MAIN ST., BOX 38
CAMERON, NC 28326

JOHNSON, GERALD K. JR. — EDGECOMBE
BLOUNT-JOHNSON CO.
P. O. BOX 165
MACCLESFIELD NC 27852

JOHNSON, JAMES L. JR. — BEAUFORT
JIMMY JOHNSON LAWN & GARDEN
P. O. BOX 1121
WASHINGTON, NC 27889

JOHNSON, JOHN A. — SAMPSON
A B J ENTERPRISES
RT. 1, BOX 428
DUNN, NC 28334

JOHNSON, JOHN C. — PITT
STOLLER CHEMICAL CORP
P O BOX 520
GRIFTON, NC 28530

JOHNSON, JULIAN S. III — HOKE
THE JOHNSON COMPANY
P.O. BOX E
RAEFORD, NC 28376

JOHNSON, KENNETH M. — WILKES
WILKES FARM & GARDEN CENTER
503 JAMES ST.
WILKESBORO, NC 28697

JOHNSON, KENNY C. — SURRY
MT. AIRY RAINBOW FARM CENTER
2040 SNOWHILL DRIVE
MT. AIRY, NC 27030

JOHNSON, MIKE H. — MARTIN
JOHNSON MERCANTILE CO., INC.
BOX 219 N FRONT ST
HAMILTON, NC 27840

JOHNSON, THOMAS E. JR. — SURRY
THOMAS E. JOHNSON & SONS FARM
RT. 1, BOX 736
DOBSON, NC 27017

JOHNSON, WILLIAM E. — SURRY
MONROE JOHNSON & SONS DAIRY
873 PINERIDGE RD.
MT. AIRY, NC 27030

JOHNSON, WILLIAM O. — CALDWELL
SOUTHERN STATES COOP, INC.
P O BOX 5725
LENOIR, NC 28645

JOHNSTON, SAMUEL E III — HENDERSON
FLETCHER FEEDING SERVICE, INC
P O BOX 96
FLETCHER, NC 28732

JOINER, JAMES H. — ONSLOW
ONSLOW IMPLEMENT CO.
P.O. BOX 446
RICHLANDS, NC 28574

JOLLY, JIMMY E. — COLUMBUS
AGRI KING, INC.
ROUTE 3, BOX 1-A
TABOR CITY NC 28463

JONES, BILLY J. — BERTIE
JONES BROTHERS PEANUT CO., INC
BOX 87
COLERAIN, NC 27924

JONES, CECIL B. JR. — HERTFORD
MEHERRIN AG. & CHEM. CO.
P.O. BOX 398
AHOSKIE, NC 27910

JONES, CHARLES STEPHEN — JOHNSTON
W S CLARK & SONS, INC
P O BOX 2204
SMITHFIELD, NC 27577

JONES, CHARLES W. — FRANKLIN
YOUNGSVILLE MILLING CO.
BOX 98
YOUNGSVILLE NC 27596

JONES, DAVID A. JR. — SAMPSON
HELENA CHEMICAL COMPANY
P. O. BOX 68
HARRELLS, NC 28444

JONES, ERNEST — MITCHELL
MOUNTAINEER HARDWARE
135 OLD MARION HWY.
SPRUCE PINE NC 28777

JONES, FAY S. — WAKE
D & F FARM SUPPLY
ROUTE 5
RALEIGH, NC 27604

JONES, GORDON H. — PENDER
BURGAW MILLING COMPANY, INC.
BOX 336
BURGAW, NC 28425

JONES, JERRY W. — FRANKLIN
ROYSTER MID ALANTIC
P.O. BOX 397
BUNN, NC 27508

JONES, LINDA W. — FRANKLIN
YOUNGSVILLE MILLING CO.
BOX 98
YOUNGSVILLE NC 27596

JONES, MARTIN E. — ROBESON
DIXIE GUANO COMPANY INC
P O BOX 609
LUMBERTON, NC 28358

JONES, ROBERT A. — CLEVELAND
RAINBOW FARM CENTER
BOX 2234
SHELBY, NC 28150

JONES, RUDOLPH W. — JOHNSTON
JONES FARM SUPPLY
RT. 3
BENSON, NC 27504

JORDAN, BILLY R. — SAMPSON
JORDAN FARM CENTER
320-B NORTHEAST BLVD.
CLINTON, NC 28328

JOSEY, DANFORD E. JR. — HALIFAX
JOSEY BROTHERS
1023 MAIN ST.
SCOTLAND NECK NC 27874

JOYNER, DANNY M. — WAYNE
DIXIE AGRI. SUPPLY
RT. 4, BOX 220
MT. OLIVE, NC 28365

JOYNER, JEFF W. — MOORE
LEBANON CHEMICAL CORP
P. O. BOX 458
ABERDEEN, NC 28315

JUSTICE, EDWIN G. — HENDERSON
SOUTHERN STATES COOP, INC.
P O BOX 1006
HENDERSONVL, NC 28739

KAPP, CAROL A — FORSYTH
JOHN H KAPP
2105 SHORE RD.
RURAL HALL, NC 27045

KEEN, SHERRILL R. — WAYNE
SOUTHERN STATES COOP.
200 W. DEWEY ST.
GOLDSBORO, NC 27530

KELLIS, ROGER W. — MONTGOMERY
INSECT CONTROL SALES & SERVICE
P. O. BOX 489
CANDOR, NC 27229

KELLY, LULA — CARTERET
DIXIE WAREHOUSE
RT. 3, BOX 140A
NEWPORT, NC 28570

KERR, ROBERT S. — PERSON
ROY S. CARVER FERTILIZER
BOX 759
ROXBORO, NC 27573

KESSLER, H FRED — MECKLENBURG
SOUTHERN PEST CONTROL
BOX 34473
CHARLOTTE, NC 28234

KEY, DONNA D. — CHATHAM
BAKER LIMESTONE CO., INC.
P. O. BOX 486
SILER CITY, NC 27344

KING, BOBBY W. ALAMANCE
BURLINGTON FARM SERVICES
P. O. BOX 170
BURLINGTON, NC 27215

KING, TIMMY P. BUNCOMBE
CAROLINA FARM & GARDEN SUPPLY
1686 NEW LEICESTER HWY.
ASHEVILLE, NC 28806

KIRBY, C. WAYNE WILSON
KAISER
ROUTE 1, BOX 333A
LUCAMA, NC 27851

KIRKLAND, GEORGE H EDGECOMBE
SOUTHERN STATES COOP, INC.
HWY 64 E. P.O. BOX 1214
TARBORO, NC 27886

KISER, JOE L. LINCOLN
KISERS AG SUPPLY
RT. 4 BOX 176
VALE, NC 28168

KITTRELL, GEORGE P. JR. GATES
G. P. KITTRELL & SON, INC.
RT. 1, BOX 4
CORAPEAKE, NC 27926

KNIGHT, SAM P. ROCKINGHAM
BIG APPLE FARM SUPPLY
BOX 629
REIDSVILLE, NC 27320

KNIGHT, WILLIAM L. ROCKINGHAM
KNIGHT FARM SUPPLY
RT. 1, BOX 264
SUMMERFIELD, NC 27358

KNOWLES, LARRY A. PENDER
BELL & WILLIAMS SUPPLY
P. O. BOX 187
CURRIE, NC 28435

KNOX, JOHN B MECKLENBURG
THE FARMER'S CO
PO BOX 250
CORNELIUS, NC 28031

KYE, REBECCA W BRUNSWICK
MILL CREEK FARM
RT. 1, BOX 115
WINNABOW, NC 28479

LAMB, CHARLES F. HENDERSON
MILLER CHEMICAL & FERT. CO.
RT. 6, BOX 260-B
HENDERSONVL, NC 28739

LAMB, WADE CRAVEN
DIXIE CHEMICAL CORPORATION
P.O. BOX 667
NEW BERN, NC 28560

LANCASTER, ALFRED J. JR. NASH
A. J. LANCASTER'S STORE
RT. 1, BOX 360
CASTALIA, NC 27816

LANCASTER, JAMES D.,JR. WILSON
1008 TURNSTONE DR.
ROCKY MOUNT, NC 27803

LANCASTER, R. NORRIS EDGECOMBE
BLOUNT FERTILIZER COMPANY, INC
TEMPERENCE HALL RD.
ROCKY MOUNT, NC 27801

LANE, JOHN R. GATES
LANE FARM SUPPLY, INC.
P. O. BOX 187
GATES, NC 27937

LANIER, WILLIAM A. LEE
SAPONA MILLS, INC.
P. O. BOX 729
SANFORD NC 27330

LANK, JOHN H GUILFORD
SOUTHERN STATES COOP, INC.
910 S ELM STREET
GREENSBORO, NC 27406

LASSITER, ELMER C. PERQUIMANS
ALBEMARLE FERT.
BOX 26
HERTFORD, NC 27919

LASSITER, SILAS M. NORTHAMPTON
KIRBY FARM CENTER
P. O. BOX 351
CONWAY, NC 27820

LAWRENCE, THOMAS W. WATAUGA
STONE MNT. GEN. STORE
RT. 1, BOX 16C
SUGAR GROVE, NC 28679

LAWSON, L. G. JR. COLUMBUS
KAISER ESTECH
P. O. BOX 220
WHITEVILLE, NC 28472

LEACH, ALFRED K. JR. HOKE
FARM CHEMICALS, INC.
ROUTE 1, BOX 237
LUMBER BRIDGE NC 28357

LEARY,J. CLARENCE JR. CHOWAN
LEARY BROTHERS STORAGE COMPANY
BOX 396
EDENTON, NC 27932

LEE, CHARLES B. HARNETT
R. D. LEE FARMS INC.
ROUTE 1, BOX 65
ERWIN, NC 28339

LEE, TAN W. JR. JOHNSTON
C. W. FLOWERS STORE
RT. 1
FOUR OAKS NC 27524

LEHMANN, ROBERT J MECKLENBURG
HORT PROD & SUPP INC
1307 WEST MOREHEAD ST
CHARLOTTE, NC 28308

LEMMONS, GARLAND LEE WILSON
F.S. ROYSTER MERCANTILE CO.
P.O. BOX 1449
WILSON, NC 27893

LEMONS, CLARENCE A. GRANVILLE
HENDRIX & DAIL, INC.
P O BOX 589
OXFORD, NC 27565

LEONARD, CRAIG L. MECKLENBURG
HORTICULTURE PROD. & SUP.
1307 W. MOREHEAD
CHARLOTTE, NC 28208

LEONARD, JOE F. DAVIDSON
DAVIDSON FARMERS COOP.
P. O. BOX 523
DENTON, NC 27239

LEONHARDT, ROGER B. LINCOLN
FARMER'S FERT & CHEM SUP
RT 2, BOX 271-B
VALE, NC 28168

LETCHWORTH, JAMES H. GREENE
HOOKERTON FARM SUPPLY, INC.
RT. 4, BOX 74
SNOW HILL, NC 28580

LEWIS, ALVIN D. III ROBESON
W. R. GRACE & COMPANY
903 DOGWOOD DR
FAIRMONT, NC 28340

LEWIS, CALVIN E. JR. PENDER
HY YIELD-BROMINE CO.
P. O. BOX 24
ROCKY POINT, NC 28457

LEWIS, JAMES E. HERTFORD
LEWIS BROTHERS
RT. 3, BOX 19 1/2
AHOSKIE, NC 27910

LEWIS, JOSEPH I. NASH
SOUTHERN SEEDS, INC.
BOX 309
MIDDLESEX, NC 27557

LINDSAY, DENNIS R. OUT OF STATE
VULCAN CHEMICALS
P.O. BOX 7689
BIRMINGHAM, AL 35253

LINK, MONTY G. DAVIDSON
LINK'S FERTILIZER & GROCERY
RT. 8, BOX 63
LEXINGTON, NC 27292

LITTLE, EDSEL F. WILKES
SEED & HARDWARE CENTER
CHERRY ST.
N.WILKESBORO, NC 28659

LITTLE, THOMAS B. ASHE
BARE-LITTLE & COMPANY, INC.
BOX 3
W JEFFERSON, NC 28694

LOCKHART, DREW H. GUILFORD
VAN WATERS & ROGERS, INC.
3600 W. WENDOVER AVE.
GREENSBORO NC 27407

LOFTIN, BILLY W. PITT
W. S. CLARK & SONS, INC.
BOX 56
AYDEN, NC 28513

LONG, DONALD R. BRUNSWICK
BRUNSWICK FARM SUPPLY
RT. 1
ASH, NC 28420

LONG, GUY COLUMBUS
ROYSTER SOUTHEAST

NAKINA, NC 28455

LONG, MAX E. CLEVELAND
CAROLINA FARM & GARDEN SUPPLY
1111 EARL RD.
SHELBY, NC 28150

LONG, MIKE COLUMBUS
PLANTERS FARM SUPPLY
P. O. BOX 531
TABOR CITY, NC 28463

LONG, SAM N. WASHINGTON
PLYMOUTH FERTILIZER COMPANY
P.O. BOX 39
PLYMOUTH, NC 27962

LONG, WALLACE W. HALIFAX
HALIFAX FARM SER. CENTER
RT. 2, BOX 52
HALIFAX, NC 27839

LONG, WALTER T PERSON
LEBANON CHEMICAL CORP
RT 4, BOX 447 B
ROXBORO NC 27573

LORENZEN, JAMES P. MECKLENBURG
SOUTHERN STATES
6915 LAWYERS RD.
CHARLOTTE NC 28212

LOWDER, BILLY R. STANLY
ROYSTER SOUTHEAST MILLINGPORT
RT. 3, BOX 379
ALBEMARLE, NC 28001

LOWDER, RICHARD L. STANLY
PIEDMONT SEED & CHEMICAL, INC.
RT. 6, BOX 454
ALBEMARLE, NC 28001

LOWE, CLEARNE W. SURRY
PINE RIDGE MILLING CO. INC.
3147 WEST PINE ST
MT. AIRY, NC 27030

LOYD, ROSE W. FRANKLIN
WINSTEAD'S GROCERY & GEN. MDSE
P. O. BOX 427
BUNN, NC 27508

LUCKADOO, CHARLES M. RUTHERFORD
FARM & GARDEN CNTR.OF SPINDALE
1027 EAST MAIN ST.
SPINDALE, NC 28160

LUTHER, RICHARD M. RANDOLPH
RICHARDS HOME & GARDEN CENTER
1520 N. FAYETTEVILLE ST.
ASHEBORO, NC 27203

LUTZ, EVERETT M CLEVELAND
EVERETT LUTZ & SON INC
RT 3 BOX 197
LAWNDALE, NC 28090

LUTZ, GEORGE H. CATAWBA
LUTZ FARM & GARDEN INC.
ROUTE 1, BOX 379
HICKORY, NC 28602

LYNCH, DAVID K LENOIR
SOUTHERN STATES COOP, INC.
1408 RICHLAND RD
KINSTON NC 28501

LYNN, HUGH M WAKE

2408 WHITE OAK ROAD
RALEIGH, NC 27609

LYON, CHARLES A. GRANVILLE
LYON SERVICE INC.
P. O. BOX 087
NORTHSIDE, NC 27564

MABE, DAVID A. STOKES
7 ISLAND FERTILIZER CO.
RT. 1, BOX 85
DANBURY, NC 27016

MABRY, JOE K. STANLY
SOUTHERN STATES
306 OLD CHARLOTTE RD.
ALBEMARLE, NC 28801

MACON, ARDEN F. CHATHAM
BRADSHAW SUPPLY COMPANY
DRAWER K
SILER CITY, NC 27344

MADDUX, RICHARD H., JR. LENOIR
CARDINAL CHEMICALS, INC.
P.O. BOX 368
KINSTON, NC 28501

MALCOLM, CARL C. CUMBERLAND
BARRA FARMS
RT. 2, BOX 201-B
AUTRYVILLE, NC 28318

MANN, CRAWFORD A. BEAUFORT
BLOUNT-MIDYETTE & COMPANY, INC
P.O. BOX 1505
WASHINGTON, NC 27889

MANN, RONALD W. ALAMANCE
SOUTHERN STATES
P. O. BOX 549
MEBANE, NC 27302

MARION, NATHAN T. WATAUGA
GOODNIGHT BRO. PRO.
P. O. BOX 287
BOONE NC 28692

MARKHAM, EVERETT L. JR. PASQUOTANK
JAMES BROTHERS, INC.
RT. 4
ELIZABETH CY, NC 27909

MARKHAM, GARY L. PASQUOTANK
KAISER/ESTECH, INC.
P. O. BOX 1148
ELIZABETH CIT NC 27909

MARSHBURN, JIMMY L. SAMPSON
STATE PEST CONTROL
100 N.E. BLVD.
CLINTON, NC 28328

MARTIN, OSCAR F. WAKE
OSCAR MARTIN CHEMICAL CO., INC
5010 PICARDY PLACE
RALEIGH, NC 27612

MARTIN, WILLIAM R. JOHNSTON
W S CLARK & SONS INC
BOX 516
KENLY, NC 27542

MASON, JAMES W. HERTFORD
R.C. MASON & SON
MAIN STREET
HARRELLSVL, NC 27942

MATTHEWS, J. REED WASHINGTON
HELENA CHEMICAL CO.
RT. 2, BOX 131
PLYMOUTH, NC 27962

MATTHEWS, WILLIAM C. DUPLIN
KAISER/ESTECH
P. O. BOX 142
WALLACE, NC 28466

MAUNEY, JAMES R. STANLY
MAUNEY FEED MILLS, INC.
BOX 128
NEW LONDON, NC 28127

MAYBERRY, JOHN L. IREDELL
MAYBERRYS STORE
R R 2, BOX 150
HARMONY, NC 28634

MAYNARD, DONALD G. WILSON
SOUTHERN STATES COOP, INC.
301 W. CARBARRUS ST
RALEIGH NC 27601

MAYNARD, ROBERT L. YADKIN
MAYNARD FARM SUPPLY
RT. 2, BOX 394
YADKINVILLE, NC 27055

MCADOO, DAVE R. WASHINGTON
HELENA CHEMICAL
RT. 2, BOX 131
PLYMOUTH, NC 27962

MCALISTER, DENNIS L. ROCKINGHAM
RT. 1, BOX 334
RUFFIN, NC 27326

MCBANE, ELWOOD PAUL ALAMANCE
PAUL MCBANE FARM & FERT
RT. 1, BOX 273
SNOW CAMP, NC 27349

MCCORMICK, ROBERT T. ROBESON
BOWMAN HARDWARE
P. O. BOX 278
MARSHALL, NC 28753

MCCOY, E. TRENT CABARRUS
MCCOY FEED & SEED CO., INC.
13735 BROADWAY AVE
MIDLAND, NC 28107

MCCOY, EMORY W. JACKSON
MCCOYS GENERAL MERCHANDISE
BOX 38
GLENVILLE, NC 28736

MCCOY, ROBERT F. CABARRUS
MCCOY FEED & SEED COMPANY, INC
13735 BROADWAY AVE.
MIDLAND, NC 28107

MCDANIEL, W. J. RUTHERFORD
COLFAX GIN
BOX 36, HWY. 74
ELLENBORO, NC 28040

MCDONALD, JAMES A. SCOTLAND
DIXIE GUANO COMPANY
P.O. BOX 159
LAURINBURG, NC 28352

MCGLAMERY, WILEY D. CLAY
CLAY FARMERS EXCHANGE
P. O. BOX 238
HAYESVILLE, NC 28904

MCGOUGAN, LARRY H. ROBESON
ST. PAULS FRM. EXC.
P.O. BOX 245
ST PAULS, NC 28384

MCHONE, SANDERS M. SURRY
SANDERS MCHONE FARM SERVICE
BOX 146
PT. MOUNTAIN, NC 27041

MCKINNEY, KIM S. ROCKINGHAM
SHARPE & SMITH FARM SUPPLIES
P. O. BOX 388
MADISON, NC 27025

MCLAMB, CURTIS A. HARNETT
RAINBOW FARM STORE
P. O. BOX 792
DUNN, NC 28334

MCLAMB, MILTON P. SAMPSON
W. R. GRACE & COMPANY
RT. 5, P. O. BOX 304
CLINTON, NC 28328

MCLAURIN, HENRY F. SCOTLAND
FARMLAND AG-SEPVICES, INC.
P.O. BOX 1438
LAURINBURG, NC 28352

MCLAWHORN, WESLEY C. PITT
HENDRIX & DAIL, INC.
P.O. BOX 648
GREENVILLE, NC 27834

MCLEOD, CHARLES V. HARNETT
ROYSTER AGRI CHEMICAL CO.
ROUTE 1, BOX 123-M
ERWIN, NC 28339

MCLEOD, KENNETH A. JR. MONTGOMERY
DIXIE GUANO CO
P. O. BOX 519
CANDOR, NC 27229

MCMILLAN, RICHARD E. HOKE
CUSTOMER SERVICE
R#1 BOX 251-A
SHANNON, NC 28386

MCMURRAY, ALLEN L. AVERY
MIKE, INC.
P.O. BOX 591
NEWLAND, NC 28657

MCPHAUL, ARCHIE M ROBESON
DIXIE GUANO CO
P O BOX 69
ROWLAND, NC 28383

MCPHERSON, BRENDA N. COLUMBUS
ROGER MCPHERSON FARM SUP.
RT. 1, BOX 303
CHADBOURN, NC 28431

MCPHERSON, RONALD D. COLUMBUS
ROMASCO
BOX 251
RIEGELWOOD, NC 28456

MCQUEEN, ROBERT M. COLUMBUS
MCQUEEN'S NURSERY
ROUTE 6, BOX 141
WHITEVILLE, NC 28472

MCSWAIN, BARRY E. STANLY
C. E. MCSWAIN & SONS, INC.
RT. 1
NORWOOD, NC 28128

MCSWAIN, GERALD M. STANLY
KAISER ESTECH
RT. 2, BOX 227
NORWOOD, NC 28128

MEADS, HERMAN R. PASQUOTANK
RT. 1, BOX 494
ELIZABETH CY, NC 27909

MEADS, WALTER R. PASQUOTANK
MEHERRIN AG. & CHEM. CO.
P. O. BOX 1853
ELIZABETH CIT NC 27909

MEDLIN, C. K. PITT
BLOUNT FERTILIZER CO.
P.O. BOX 445
GREENVILLE, NC 27834

MEDLIN, JOSEPH B. HALIFAX
MEDLINS FARM & GARDEN SUPPLY
RT. 2, BOX 276-A
HALIFAX, NC 27839

MEDLIN, WILLIAM R JOHNSTON
MEDLIN & DORMAN INC
P. O. BOX 205
BENSON, NC 27504

MERCER, LEON A. COLUMBUS
ELLIS MEARS & SON
MAIN ST.
FAIR BLUFF, NC 28439

MERCK, WARREN S. OUT OF STATE
GEORGIA AG. CHEM., INC.
P. O. BOX 406
HAMER, SC 29547

MESSER, MARGIE G. HAYWOOD
JR'S COUNTRY STORE & FARM
RT. 1, BOX 312B
CLYDE, NC 28721

MEWBORN, RONALD E. JR. LENOIR
BRIARY GARDEN CENTER
RT. 8, BOX 56
KINSTON, NC 28501

MEYERS, RAYMOND J. MECKLENBURG
S.M.C.P.
3001 N. GRAHAM ST.
CHARLOTTE NC 28206

MILLER, DAVID G. WATAUGA
DAVID MILLER FARM SUP.
RT. 1, BOX 34
ZIONVILLE, NC 28698

MILLER, MAKE P. CRAVEN
DIXIE CHEMICAL CORP
P.O. BOX 667
NEW BERN, NC 28560

MILLER, THOMAS M. STOKES
TOM MILLER COMPANY
RT. 1
WALNUT COVE, NC 27052

MITCHELL, E. T. ROBESON
MITCHELL FARM SUPPLY
P.O. BOX 651
FAIRMONT, NC 28340

MITCHELL, JAMES S MECKLENBURG
CARO-LAWN OF N.C.
P.O. BOX 221732
CHARLOTTE, NC 28222

MITCHELL, LARRY C HERTFORD
WINBORNE FARMS
RT 1
HARRELLSVL, NC 27942

MITCHELL, ROBERT W. STOKES
WALNUT COVE FARM & GARDEN SUPP
3RD ST., BOX 563
WALNUT COVE, NC 27052

MOFFITT, CLIFTON G. HENDERSON
SOUTHERN STATES COOP, INC.
136 S. KING ST.
HENDERSONVL, NC 28739

MOLT, ROGER D TYRRELL
COLUMBIA FERTILIZER CO
P O BOX 77
COLUMBIA NC 27925

MONDS, WILLIAM B. CHOWAN
CROSSROADS FARM SUPPLY, INC.
RT. 1, BOX 10
TYNER, NC 27980

MOODY, THOMAS H. CHATHAM
BRADSHAW SUPPLY CO.
DRAWER K
SILER CITY, NC 27344

MOORE, CARY C. STOKES
C.C. MOORE & SON
RT. 1, BOX 11
LAWSONVILLE, NC 27022

MOORE, JAMES M. STOKES
C.C. MOORE & SON
RT. 1, BOX 11
LAWSONVILLE, NC 27022

MOORE, WARREN E. CRAVEN
COVE CITY FERTILIZER
P.O. BOX 256
COVE CITY NC 28523

MOORE, WILLIAM E. ROBESON
D. D. MCCOLL, INC.
W. BROAD ST., BOX 325
ST. PAULS, NC 28384

MORRIS, JASON A JONES
CIRCLE J FARM CENTER
P O BOX 100
POLLOCKSVILLE NC 28573

MORRIS, WILLIAM F. JR. GREENE
MORRIS NURSERY & LDSP.
RT. 1, BOX 176
HOOKERTON, NC 28538

MOSHENEK, CHARLIE C. WAKE
DREXEL CHEMICAL COMPANY
1232 W. SPRINGHILL CT.
CARY, NC 27511

MOXLEY, EDWIN G. YADKIN
LEBANON CHEM. CORP. LOC. 9S
R R 1, BOX 287
BOONVILLE, NC 27011

MULLEN, MELVIN CHARLES NASH
A. B. ROSE, INC.
P. O. BOX 2683
ROCKY MOUNT, NC 27801

MULLEN, REGINALD O. JR. NASH
R. O. MULLEN & COMPANY
124 PINE ST., BOX 178
SPRING HOPE, NC 27882

MUNDEN, DENNIS S. CARTERET
MUNDEN GARDEN CENTER
6208 ARENDELL ST
MOREHEAD CY, NC 28557

MURPHY, ALLEN M. OUT OF STATE
BRISTOL LTD.
P. O. BOX 733
VIRGINIA BCH, VA 23451

MURPHY, WILLARD GREENE
WILLARD MURPHY FARM SUPPLY
RT. 3
SNOW HILL, NC 28580

MURPHY, WILLIAM A. PENDER
MURPHY BROTHERS MILLING CO.
BOX 117
BURGAW, NC 28425

MYERS, CARLTON L. ROWAN
MYERS BROS. GIN INC.
RT. 1
SALISBURY, NC 28144

NAGLE, JOHN C. NEW HANOVER
W. R. GRACE & CO.
P.O. BOX 368
WILMINGTON, NC 28402

NANCE, MAX H. JR. FORSYTH
ALBERTSON'S GARDEN CENTER, INC
3818 N. MAIN STREET
HIGH POINT, NC 27260

NANCE, TERRY W. CUMBERLAND
A & N TURF & CHEMICAL
RT. 9, BOX 185
FAYETTEVILLE, NC 28301

NASH, BILL R GASTON
TRI COUNTY FARM SUPPLY INC
P O BOX 236
CHERRYVILLE, NC 28021

NASH, MITCHELL E. BUNCOMBE
FEED SEED SUPPLY
807 PATTON AVE.
ASHEVILLE, NC 28806

NAYLOR, MERLIN DIXON SAMPSON
GA. AG. CHEM., INC.
P.O. BOX 840
CLINTON, NC 28328

NEAL, STEPHEN S. GUILFORD
SUMMERFIELD FEED MILL
P.O. BOX 206
SUMMERFIELD, NC 27358

NEWTON, LOUIS D. GUILFORD
NEWTON LAWN & GARDEN
1528 S. MAIN ST.
HIGH POINT, NC 27260

NIX, JAMES W. HENDERSON
RT. 1, BOX 295A
HENDERSONVILL NC 28739

NIXON, WILLIAM D. PERQUIMANS
BELVIDERE FARMERS EXCHANGE
P. O. BOX 98
BELVIDERE, NC 27919

NORRIS, DONALD E. WATAUGA
SOUTHERN STATES COOP, INC.
P.O. BOX 71
BOONE, NC 28607

NORRIS, GEORGE WOOTEN SAMPSON
GEORGE NORRIS GEN. MERCHANDISE
P. O. BOX 64
GARLAND, NC 28441

NORRIS, ROGER F. CUMBERLAND
RT. 1, BOX 568
GODWIN, NC 28344

NORTHCOTT, DONALD R. BERTIE
TRAP FARM SUPPLY
ROUTE 1, BOX 339
COLERAIN, NC 27924

NUNALEE, THOMAS H. III — NEW HANOVER
CROSS SEED COMPANY
P.O. BOX 269
WILMINGTON, NC 28402

NUNN, HAROLD S. — HARNETT
W. R. GRACE & COMPANY
P.O. BOX 877
FUQUAY-VARINA NC 27526

NUNN, MELVIN C JR — RANDOLPH
LIBERTY FARM & GARDEN
RT. 4, BOX 476
LIBERTY, NC 27298

OAKLEY, JOSEPH K — MARTIN
ROYSTER MID-ATLANTIC
P. O. BOX 1285
ROBERSONVILLE NC 27871

OLIVE, NOLA G. — JOHNSTON
OLIVE FARM SUPPLY
2721 HWY. 70 E.
CLAYTON, NC 27520

OLIVER, DON A. — STANLY
NORWOOD FERTILIZER COMPANY
WHITLEY ST., BOX 617
NORWOOD, NC 28128

OLLIS, ALVIN D. — MITCHELL
ROAN VIEW GROC.
RT. 2, HW. 226
BAKERSVILLE, NC 28705

OTT, FRANK J. — MONTGOMERY
INSECT CONTROL SALES & SERVICE
BOX 489
CANDOR, NC 27229

OVERBY, DENNIS W. — NORTHAMPTON
MEHERRIN AG. & CHEM. CO.
P. O. BOX 58
SEVERN, NC 27877

OWEN, TIM S. — CUMBERLAND
OWEN GARDEN CENTER
5955 CLIFFDALE ROAD
FAYETTEVILLE, NC 28304

OWENS, JENNINGS G. — SCOTLAND
SOUTHERN GIN & FERTILIZER CO.
P. O. BOX 38
GIBSON, NC 28343

PACE, DAVID T. — JOHNSTON
PACE'S GROCERY
3320 COVERED BRIDGE RD.
CLAYTON, NC 27520

PACKER, JERRY W. — HALIFAX
HELENA CHEMICAL COMPANY
P.O. BOX 726
ENFIELD, NC 27823

PAGE, JOSEPH D. — DUPLIN
AG MARK
P. O. BOX 127
TEACHEY, NC 28464

PAGE, TRAVIS G. — HARNETT
HARNETT TRADING COMPANY, INC.
P.O. BOX 430
DUNN, NC 28334

PARKER, DAVID A. — MADISON
P & E GRO.
RT. 2
MARS HILL, NC 28754

PARKER, DONALD L. — BLADEN
PARKER FARM SUPPLY
ROUTE 1, BOX 131
KELLY, NC 28448

PARKER, EDWARD E. — JONES
PELLETIER OIL
P O BOX 9
MAYSVILLE, NC 28555

PARKER, JACK E. — CRAVEN
DIXIE CHEMICAL CORPORATION
P.O. BOX 667
NEW BERN, NC 28560

PARKER, WILLIAM A. — ROBESON
STEPHENSON FARM
P.O. BOX 763
LUMBERTON, NC 28359

PARNELL, DAVID R. — ROBESON
J. Q. PARNELL, INC.
RAILROAD ST.
PARKTON, NC 28371

PARRISH, VIRGINIA — FORSYTH
PARRISH GROCERY & SERVICE
6690 PINE HALL RD.
WALNUT COVE, NC 27052

PARROTT, JAMES H. — LENOIR
PARROTT BROTHERS FARM & GARDEN
300 N. HERRITAGE ST.
KINSTON, NC 28501

PARSLEY, ALLEN D. — YANCEY
NEWDALE GROCERY
RT. 2
BURNSVILLE, NC 28714

PARSLEY, DALE A. — YANCEY
NEWDALE GROC.
RT. 2, HWY. 19E
BURNSVILLE, NC 28714

PASS, THOMAS O. JR. — PERSON
PLANTERS WHSE OF ROXBORO, INC
P.O. DRAWER 1297
ROXBORO, NC 27573

PATE, FRANKLIN D. — WAYNE
PATETOWN DIXIE
RT. 7, BOX 486-A
GOLDSBORO, NC 27530

PATE, JOHN D. — WAYNE
PATE FARM SUPPLIES, INC.
ROUTE 2, BOX 361
PIKEVILLE, NC 27863

PATRICK, JAMES H. — CURRITUCK
PATRICK & FORBES GRAIN COMPANY
BOX 141
SHAWBORO, NC 27973

PATRICK, PHILIP W. — CURRITUCK
PATRICK & FORBES GRAIN CO.
BOX 141
SHAWBORO, NC 27973

PAYNE, MARTIN M. — SURRY
PAYNE & PAYNE FERTILIZER
RT. 1, BOX 429
ELKIN, NC 28621

PAYNE, MELVIN S. — GUILFORD
P.O. BOX 246
MCLEANSVILLE, NC 27301

PEADEN, BILLY R. — PITT
PEADEN BROS. INC.
P O BOX 816
BETHEL NC 27812

PEARSON, LEE FERRELL — MARTIN
MARTIN SUPPLY CO. .
217 WASHINGTON STREET
WILLIAMSTON, NC 27892

PEELE, CHARLES C. JR. — JOHNSTON
MICRO FARM SUPPLY
RT. 3, BOX 218
SELMA, NC 27576

PEELE, RUSSELL L. — JOHNSTON
R. L. PEELE STORE,INC.
RT. 1, BOX 193
MIDDLESEX, NC 27557

PEELE, STANLEY C. — JOHNSTON
COASTAL CHEMICAL CORP.
P. O. BOX 525
CLAYTON, NC 27520

PENICK, WILLIAM E. — WATAUGA
SOUTHEASTERN AGRIC INSECT INC.
P. O. BOX 85
BOONE, NC 28607

PERRY, DELTON E. — PITT
SMITHFIELD SWINE SER.
BOX 427
BETHEL, NC 27812

PERRY, SIDNEY L. — CHOWAN
C. A. PERRY & SON, INC.
BOX 306
HOBBSVILLE, NC 27946

PETERS, PAXTON — WILSON
WALSTON PROPERTIES INC
417 WEST NASH ST
WILSON, NC 27893

PETERSON, LYNN — MITCHELL
PETERSON'S STORE
RT. 1, BOX 289
GREEN MTN., NC 28740

PHIFER, CHARLES G. — UNION
SOUTHERN STATES COOP, INC.
P.O. BOX 456
MARSHVILLE, NC 28103

PHIFER, DENNIS B — UNION
SOUTHERN STATES COOP, INC.
420 CROW ST.
MONROE, NC 28110

PHILLIPS, GUY — YANCEY
PHILLIPS GROC.
RT. 4, BOX 424
BURNSVILLE, NC 28714

PHILLIPS, HARRY L. JR. — DUPLIN
DIXIE CHEM CO
P. O. BOX 533
WARSAW, NC 28398

PHILLIPS, JAMES A. — MITCHELL
LAKEVIEW NURSERY & GARDEN CTR.
BOX 279
SPRUCE PINE, NC 28777

PHILLIPS, MARVIN H. — HALIFAX
M. H. PHILLIPS SHELLER
HIGHWAY 258
SCOTLAND NECK NC 27874

PIERCE, JAMES M. — WAYNE
PIERCE FEED MILL
RT. 2, BOX 106
PIKEVILLE, NC 27863

PIERCE, S. STUART, JR. — HERTFORD
AHOSKIE FERTILIZER CO., INC.
RT. 4, BOX 32
AHOSKIE, NC 27910

PILAND, REG WILLIAMS — PAMLICO
ROYSTER PAMLICO CO.
ALLIANCE, NC 28509

PILIGIAN, RANDY M. — MECKLENBURG
SOUTHERN MILL CK. PROD.
301 W. 24TH ST.
CHARLOTTE, NC 28206

PITTMAN, JAMES F — ROBESON
ROYSTER SOUTHEAST
P O BOX 297
FAIRMONT, NC 28340

PIVER, BRENT B — COLUMBUS
FONVIELLE FARM SUPPLY
P O BOX 236
TABOR CITY NC 28463

PLEASANT, JOE E. — WAKE
W. R. GRACE & COMPANY
2895 HWY 42
WILLOW SPRING NC 27592

POOLE, DAVID M. — IREDELL
AG. LIQUIDS COMPANY
P. O. BOX 1042
STATESVILLE, NC 28677

POPE, JAMES T. — NORTHAMPTON
DAVIS FARM SUPPLY, INC.
RT. 2, BOX 171
CONWAY, NC 27820

POPE, JOHN H. — ORANGE
POPES GENERAL STORE
RT. 1
CEDAR GROVE, NC 27231

POWELL, BILLY G. — WAKE
POWELL & POWELL SUPPLY CO.
HWY. 55N
FUQUAY-VARINA NC 27526

POWELL, JONATHAN S. JR. — BERTIE
POWELL & STOKES, INC.
BOX 387
WINDSOR, NC 27983

PRICE, DURWOOD M. — WAYNE
D. M. PRICE SUPPLY STORE
RT. 1
SEVEN SPRINGS NC 28578

PRICE, WALLACE A. — WILSON
PURINA MILLS, INC.
P. O. BOX 3959
WILSON, NC 27893

PRITCHARD, PEARL S. — PASQUOTANK
CENTRAL GARDEN CTR. & NURSERY
1516 W. EHRINGHAUS ST.
ELIZABETH CY, NC 27909

PROBST, WILLIAM D. — MECKLENBURG
V-J GROWERS SUPPLY, INC.
P.O. BOX 240925
CHARLOTTE, NC 28224

PROCTOR, ARNOLD G. — NORTHAMPTON
PRODUCER'S SER.
P. O. BOX 88
SEABOARD, NC 27876

PRYOR, CLAUDE E. JR. — ROCKINGHAM
RT. 2, BOX 28
RUFFIN, NC 27326

PUSSER, NELSON L. — MOORE
GEORGIA AG. CHEM. INC.
P. O. BOX 456
ABERDEEN, NC 28315

RAGSDALE, FLOYD C. — HARNETT
LEBANON CHEMICALS CORP.
BOX 189
LILLINGTON, NC 27546

RAKESTRAW, ROBERT H. — ROCKINGHAM
RAKESTRAW FERTILIZER COMPANY
HWY. 704 W., BOX 311
STONEVILLE, NC 27048

RAPE, EARL W. — UNION
MONROE FARM CENTER,INC.
4116 PAGELAND HWY.
MONROE, NC 28110

RAWLS, LEON K. — DUPLIN
RAWLS FARM SERVICE, INC.
HWY 117 NORTH
WALLACE NC 28466

RAYNOR, FELTON R — SAMPSON
COHARIE MILL & SUPPLY
P O BOX 800
CLINTON, NC 28328

RAYNOR, RANDY W. — JOHNSTON
HILL TOP FARM CENTER
RT. 2,
FOUR OAKS, NC 27524

READLING, WILLIAM B. — CABARRUS
FARM & GARDEN CENTER OF CAB. C
1501 SOUTH MAIN STREET
KANNAPOLIS, NC 28081

REDDICK, MARK H. — MARTIN
REDDICK FUMIGANTS, INC.
P.O. BOX 391
WILLIAMSTON, NC 27892

REDMON, ALLEN F. — WAYNE
CAROLINA FARM SUPPLY CO.
P.O. BOX 1572
GOLDSBORO, NC 27530

REECE, GRAHAM W. — YADKIN
WOLFE - REECE & LYNCH
BOX 27
BOONVILLE, NC 27011

REGISTER, CHRIS B. JR. — PITT
MORGAN FERTILIZER COMPANY
P.O. BOX 649
FARMVILLE, NC 27828

REGISTER, MICHAEL G — CRAVEN
REGISTER'S FARM SUPPLY
R R 1, BOX 132
COVE CITY, NC 28523

RENN, RONALD T. — VANCE
RENN GROW FERTILIZER, INC.
RT.1, BOX 208E
HENDERSON, NC 27536

RESPESS, DANNY K. BEALFORT
DIXIE CHEMICAL CORP.
P. O. BOX 667
NEW BERN, NC 28560

REVELLE, DANNY M. NORTHAMPTON
RT. 2, BOX 325
CONWAY, NC 27820

REVIS, JOE D. JACKSON
REVIS STORE, INC.
P. O. BOX 148
WHITTIER, NC 28789

RIDDICK, DOROTHY W. PERQUIMANS
STANLEY RIDDICK CO.
RT. 1, BOX 365-A
BELVIDERE, NC 27919

RIDDICK, GRAYLING K. PASQUOTANK
CENTRAL GRAIN CORPORATION
ROUTE 3
ELIZABETH CY, NC 27909

RIDENHOUR, WILLIAM D. JR. GREENE
SNOW HILL SUPPLY COMPANY
311 S.E. 2ND ST.
SNOW HILL, NC 28580

RIGSBEE, PAUL S. ORANGE
SOUTHERN STATES COOP, INC.
300 N. GREENSBORO ST.
CARRBORO, NC 27510

RILEY, ELSIE E. WAKE
WILLOW SPRINGS SERVICE CENTER
P O BOX 22
WILLOW SPRING NC 27592

RITCHIE, LEONARD A. CABARRUS
MOUNT PLEASANT HDW. & MILLING
P.O. BOX 8
MT PLEASANT, NC 28124

RIVENBARK, DEAN H. DUPLIN
FARMERS SEED & FEED
532 N. NORWOOD ST.
WALLACE, NC 28466

ROACH, LEALON D. CRAVEN
ROACH BROTHERS FARMS
RT. 1, BOX 367 B
GRIFTON, NC 28530

ROBERSON, EDGAR W. JR. PERQUIMANS
ALBEMARLE FERTILIZER DIV.
P.O. BOX 26
HERTFORD NC 27944

ROBERTS, WILLIAM S. GASTON
CAROLINA GARDEN & FARM SERV.
279 E. MAIN, BOX 1054
GASTONIA, NC 28052

ROBERTSON, MILTON T. BERTIE
ROBERTSON BROTHERS, INC.
RT. 1, BOX 106
COLERAIN, NC 27924

ROBINSON, HAROLD C. BRUNSWICK
HAROLD C. ROBINSON
RT. 2, BOX 55
SUPPLY, NC 28462

ROBINSON, JACK B STANLY
PINECARE FOREST SER.
RT 3, BOX 125-B
NORWOOD NC 28128

ROBINSON, WILLIAM D. BUNCOMBE
UNITED CHEMICAL COMPANY, INC.
BOX 747, CRAVEN ST.
ASHEVILLE, NC 28802

ROEBUCK, SAMUEL A JR MARTIN
PITT MARTIN FERTILIZER CO
P. O. BOX 778
ROBERSONVILLE NC 27871

ROEBUCK, WILLIAM R. MARTIN
ROYSTER-MID-ATLANTIC
P. O. BOX 1285
ROBERSONVILLE NC 27871

ROGERS, DONALD L. ALEXANDER
ROGERS MILLS
MAIN ST., BOX 57
TAYLORSVILLE, NC 28681

ROGERS, JOHN M. MARTIN
W.S. CLARK & SONS, INC.
P.O. BOX 669
WILLIAMSTON, NC 27892

ROGERS, L. J. JR. ORANGE
RT. 5, BOX 77
MEBANE, NC 27302

ROGERSON, J.E. JR. JOHNSTON
ROGERSON AGRICULTURAL
RT #1 BOX 472
KENLY, NC 27542

ROLDAN, ROSE R HENDERSON
SOUTHERN AGRI INSECT INC
P.O. BOX 429
HENDERSONVILL NC 28793

ROSE, CHARLES P. VANCE
ROSE GIN & SUPPLY COMPANY
BOX 114
HENDERSON, NC 27536

ROSE, DAVID L. NASH
J. B. ROSE & SONS, INC.
RT. 3, BOX 48-A
NASHVILLE, NC 27856

ROSEMAN, SHERRY C. BRUNSWICK
SHADY OAK GARDEN
RT. 5, BOX 194
SHALLOTTE, NC 28459

ROUSE, HERBERT L. LENOIR
L. HARVEY & SON CO.
P.O. BOX 189
KINSTON, NC 28501

ROUSE, JOHN A. LENOIR
L. HARVEY & SON, CO, INC.
P.O. BOX 189
KINSTON, NC 28501

RUSHIN, RAYMOND R. SCOTLAND
JOHN F. MCNAIR, INC.
P.O. BOX 399
LAURINBURG, NC 28352

SADLER, OTTIS E. HYDE
O.E. SADLER & SON, INC
BOX 123
SWAN QUARTER, NC 27885

SAINE, WALLY D. CATAWBA
NEWTON FARM & GARDEN, INC
P.O. BOX 452
NEWTON, NC 28658

SALMON, RAYMOND D. JOHNSTON
FLOYD C. PRICE & SON
BOX 96
SELMA, NC 27576

SANDERLIN, JAMES R. CURRITUCK
W.S. CLARK & SONS, INC
P.O. BOX 113
SHAWBORO NC 27973

SANDERS, RUFUS W. JR. JOHNSTON
KAISER AGRIC. CHEMICALS
BOX 427
FOUR OAKS, NC 27524

SANDERSON, NULEY LENOIR
ROYSTER-PAMLICO & CO.
KINSTON BLVD.,BOX 376
PINK HILL, NC 28572

SAPP, LEE T. GUILFORD
SOUTHERN STATES COOP, INC.
201 W. MARKET CENTER DR.
HIGH POINT, NC 27260

SARVIS, SAM LLOYD OUT OF STATE
SARVIS AVIATION INC.
TWIN CITY AIRPORT
LORIS, SC 29569

SATTERWHITE, RONALD C. CALDWELL
RT. 1 BOX 425
GRANITE FLS, NC 28630

SAULS, IRWIN WAYNE
F.S. ROYSTER CO., INC.
RT. 5, BOX 853
GOLDSBORO NC 27530

SAULS, JAMES C. WAYNE
F.S. ROYSTER CO., INC.
RT. 1
FREMONT, NC 27830

SAULS, RONALD JACK DUPLIN
SAULS FARM SUPPLY
RT.1, BOX 52-2
WARSAW, NC 28398

SCHRUM, L. P. LINCOLN
TRI. COUNTY FARM SUPPLY INC
202 S. FLINT ST.
LINCOLNTON, NC 28092

SCOTT, JESSE W. JR. STOKES
JESS SCOTT, FERTILIZER
RT. 1
WALNUT COVE, NC 27052

SCOTT, WILLIAM A ROBESON
SOUTHERN STATES COOP, INC.
MORRO ST BOX 368
FAIRMONT, NC 28340

SEAY, ROGER L. MACON
SEAY'S FARM & GARDEN CENTER
149 E. MAIN ST.
FRANKLIN, NC 28734

SELBY, NORMAN J. BEAUFORT
GRACE AGRI. PRODUCTS
RT. 2
BELHAVEN, NC 27810

SHACKELFORD, FRANCIS H. J GREENE
COMMUNITY FARM SUP.
RT. 2, BOX 54
SNOW HILL, NC 28538

SHARP, WILLIS D. WILSON
P. L. WOODARD & COMPANY, INC.
P. O. BOX 877
WILSON, NC 27893

SHARPE, ROBERT F. WILSON
CAROLINA CHEMICAL CORP.
BOX 219
WILSON, NC 27893

SHAW, ARCHIE WARD COLUMBUS
ROYSTER SOUTHEAST
BOX 334
CHADBOURN, NC 28431

SHAW, ROBERT F. GUILFORD
SOUTHERN STATES COOP, INC.
910 S. ELM ST.
GREENSBORO, NC 27406

SHAW, STARKEY S. ONSLOW
W. S. CLARK & SONS INC.
P O BOX 988
RICHLANDS, NC 28574

SHELTON, KERMIT R BUNCOMBE
FEED-SEED SUPPLY CO
807 PATTON AVE
ASHEVILLE, NC 28806

SHEPARD, TOM H. CHOWAN
HOME FEED & FERTILIZER CO.
W. CARTERET ST., BOX 449
EDENTON, NC 27932

SHERMAN, JAMES W. GRANVILLE
SHERMAN HARDWARE CO.
130 HILLSBORO ST.
OXFORD, NC 27565

SHERRILL, BOBBY R. WATAUGA
SOUTHERN AGRICULTURAL INSECT.
BOX 85
BOONE, NC 28607

SHEW, TERRY L. NEW HANOVER
W.R. GRACE & CO.
P. O. BOX 368
WILMINGTON, NC 28402

SHIELDS, CHARLES J. HALIFAX
SHIELDS FERTILIZER CO.
BOX 98
SCOTLAND NECK NC 27874

SHIELDS, CLAY R. HALIFAX
SHIELDS FERTILIZER CO.
BOX 98
SCOTLAND NECK NC 27874

SHIELDS, JERRY W POLK
GREEN CREEK FARM SUPPLY INC
R R 2, BOX 2040
COLUMBUS, NC 28722

SHINGLETON, BENJAMIN T. I WILSON
SHINGLETON BROTHERS
BOX 490
STANTONSBURG, NC 27883

SHIRLEY, GLENN C. PITT
MORGAN FERTILIZER COMPANY
PO BOX 649
FARMVILLE, NC 27828

SHOLAR, JOE C DUPLIN
W S CLARK
R R 2, BOX 313G3
WALLACE NC 28466

SHOOK, LARRY BUNCOMBE
LEICESTER SUPPLY
P.O. BOX 236
LEICESTER, NC 28748

SHORE, DAVID, S. YADKIN
ROYSTER SOUTHEAST
P. O. BOX 188
YADKINVILLE NC 27055

SHRADER, JAMES E. HERTFORD
E. F. STEPHENSON & SON
P. O. BOX 98
COMO NC 27818

SHUGART, NELSON A. YADKIN
ROYSTER-CAROLINA COMPANY
P O BOX 188
YADKINVILLE, NC 27055

SIMMONS, PHILLIP C FORSYTH
FARMER FEED & SEED
102 KING STREET
KERNERSVILLE NC 27284

SIMPSON, CLARENCE G. SAMPSON
SIMPSON SEED COMPANY
357 SOUTH BLVD.
CLINTON, NC 28328

SLATE, ARTHUR R. JR. RANDOLPH
SOUTHERN STATES
504 E. DIXIE DR.
ASHEBORO, NC 27203

SLOAN, THOMAS W. DUPLIN
SLOAN FERTILIZER COMPANY
RT # 1 BOX 165A
CHINQUAPIN, NC 28521

SLUDER, DANIEL C. MADISON
SLUDERS, INC
RT 2 HY 19
MARS HILL, NC 28754

SMALL, LEONARD C. CHOWAN
VA. FORK PRODUCE COMPANY
P. O. BOX 148
EDENTON, NC 27932

SMILEY, JAMES R. JR. WAKE
DEGESCH AMERICA-FUMIGATORS DIV
BOX 10701
RALEIGH, NC 27605

SMITH, ALFRED E. SAMPSON
GARLAND FARM SUPPLY
RT. 1, BOX 550
GARLAND, NC 28441

SMITH, ANDREW G. JR. CUMBERLAND
CUMBERLAND FRM. EXC.
520 E. RUSSELL ST.
FAYETTEVILLE, NC 28301

SMITH, BOBBY PITT
SMITH FERT. & FUEL CO.
RT. 2, BOX 565
GREENVILLE, NC 27858

SMITH, CLEO S COLUMBUS
SMITH FARM SUPPLY
P O BOX 241
WHITEVILLE, NC 28472

SMITH, EDGAR T. JR. HARNETT
SMITH FARM SERVICES, INC.
BOX 537
LILLINGTON, NC 27546

SMITH, EMMETT M. — LENCIR
H. B. SMITH & SONS, INC.
RT. 4, BOX 436
KINSTON, NC 28501

SMITH, FLOYD E. — DUPLIN
W.S. CLARKE & SONS, INC
RT. 2, BOX 31
PINK HILL, NC 28572

SMITH, HURLEY W. — CUMEERLAND
HURLEY'S FARM CENTER
RT. 3, BOX 117
ROSEBORO, NC 28382

SMITH, JAMES A. — MOORE
LEBANON CHEMICAL CORP
P. O. BOX 458
ABERDEEN, NC 28315

SMITH, JAMES D. — ALAMANCE
F. D. SMITH & SON
RT. 3, BOX 301
LIBERTY, NC 27298

SMITH, MARSHALL L. — SCOTLAND
DIXIE GUANO COMPANY
P.O. BOX 159
LAURINBURG, NC 28352

SMITH, NELSON — LENCIR
HOWARD'S WAREHOUSE
RT 1 BOX 139-B
PINK HILL, NC 28572

SMITH, ROBERT L. — PITT
R. L. SMITH & COMPANY
122 E. WILSON ST.
FARMVILLE, NC 27828

SMITH, RONALD H. — BUNCOMBE
CANDLES FEED & SEED
P. O. BOX 426
CANDLER, NC 28715

SMITH, SAMUEL T. — SCOTLAND
SANDHILLS FARM SUPPLY
RT. 1, BOX 42
WAGRAM, NC 28396

SMITH, WILLIAM T. — NEW HANOVER
PEARSALL & COMPANY, INC.
3100 MARKET STREET
WILMINGTON, NC 28403

SNIDER, ARLIE E. — STOKES
COASTAL CHEMICAL CORP.
2040 SNOW HILL DR.
MOUNT AIRY, NC 27030

SNIDER, CARL C. — OUT OF STATE
RESEARCH PRODUCTS CO./DIV. OF
P.O. BOX 1460
SALINA, KS 67402

SOUTHERN, TED S. — GUILFORD
SOUTHERN HARDWARE
P. O. BOX 8
STOKESDALE, NC 27357

SOUTHERN, WILLIAM F. — STOKES
MONITOR ROLLER MILL, INC.
109 E. 4TH ST., BOX 393
WALNUT COVE, NC 27052

SPAIN, RANDALL — PITT
BLOUNT FERT
RT 2 BOX 29C B
GREENVILLE, NC 27834

SPELL, ELLIOTT LEE JR. — SAMPSON
ESTECH INC
709 SW BLVD
CLINTON, NC 28328

SPELL, LOUIS C. — HERTFORD
MEHERRIN AGRIC & CHEM CO
P.O. BOX 398
AHOSKIE, NC 27910

SPILLMAN, CHARLES A. — RANDOLPH
SPILLMAN'S AIR SERVICE
R.R. 2, BOX 1
TRINITY, NC 27370

SPILLMAN, FLETCHER L. — RUTHERFORD
GO-FORTH SERVICES, INC.
BOX 739
RUTHERFORDTON NC 28139

SPRUILL, ALSTON W. JR. — SAMPSON
SOUTHERN STATES COOP.
P. O. BOX 876
CLINTON, NC 28328

SPRUILL, JESSE N — WASHINGTON
PLYMOUTH FERTILIZER CO
P O BOX 39
PLYMOUTH, NC 27962

SPRUNT, LAURENCE G. — NEW HANOVER
FARMERS SUPPLY COMPANY
P.O. BOX 3629
WILMINGTON, NC 28406

STAFFORD, KEN S. — FORSYTH
GREENFIELD FARM AND GARDEN
P. O. BOX 465
KERNERSVILLE, NC 27284

STANCIL, FRED L. — JOHNSTON
RT. 1, BOX 12CA
ANGIER, NC 27501

STANLEY, ROY JAMES JR. — ALAMANCE
STANLEY FEED & SEED
321 FONVILLE STREET
BURLINGTON, NC 27215

STARNES, JOYCE S. — CABARRUS
FARMERS WHOLESALE SUPPLY, INC.
360 CABARRUS AVENUE, W.
CONCORD, NC 28025

STARNES, RICHARD S. — CALDWELL
M. E. & R. S. STARNES
RT. 3, BOX 266-A
GRANITE FLS, NC 28630

STEELE, JOHN R — ROWAN
STEELE FEED & SEED
R R 1 BEAR POPLAR PLAZA
MT ULLA, NC 28125

STEELMAN, MAX B. — YADKIN
STEELMAN MILLING CO., INC.
R R 3, BOX 465
YADKINVILLE, NC 27055

STELLAR, WESLEY F. — NEW HANOVER
CROSS SEED COMPANY
P. O. BOX 269
WILMINGTON, NC 28402

STEPHENSON, E. F. — HERTFORD
E. F. STEPHENSON & SON, INC.
P. O. BOX 98
COMO, NC 27818

STEVENS, C. EDGAR, JR. — BLADEN
RT. 1, BOX 300
COUNCIL, NC 28434

STOKES, MARION T. — CRAVEN
ROYSTER MID-ATLANTIC
P. O. BOX 628
VANCEBORO, NC 28586

STONE, JERRY W. — SURRY
SOUTHERN STATES COOP, INC.
805 S. SOUTH ST.
MT AIRY, NC 27030

STOTESBERRY, DONALD L. — WASHINGTON
DONALDS CHEMICAL CO.
102 JACKSON ST.
PLYMOUTH, NC 27962

STRICKLAND, HAROLD W — JOHNSTON
HAROLD STRICKLAND FARMS
R R 3, BOX 100
SMITHFIELD, NC 27577

STRICKLAND, TONY H. — FRANKLIN
LEWIS FARM SUPPLY, INC.
RT. 2, BOX 121
ZEBULON, NC 27597

STROWD, JOHN W. JR. — CHATHAM
STROWD BROTHERS
RT. 4, BOX 103
PITTSBORO, NC 27312

STROWD, JOHN W. SR — CHATHAM
STROWD BROTHERS
RT. 4, BOX 103
PITTSBORO, NC 27312

SULLIVAN, JAMES B. CARTERET
GASKILL'S TRUE VALUE STORE INC
901 MULBERRY ST.
BEAUFORT, NC 28516

SULLIVAN, VERNON J. WILSON
SULLIVANS CUSTOM WORK
RT. 3
KENLY, NC 27542

SUMMERS, WILLIAM C. IREDELL
SOUTHERN STATES COOP, INC.
P.O. BOX 1224
MOORESVILLE NC 28115

SURLES, ROBERT A. HARNETT
ANGIER FERT. & CHEMICAL
RT. 3, BOX 6
ANGIER, NC 27501

SUTTON, DONALD K. SAMPSON
SUTTON SUPPLY, INC.
RT. 1
FAISON, NC 28341

SUTTON, MARGARET B. GREENE
DIXIE CHEMICAL CORP.
RT. 2, BOX 319
GOLDSBORO, NC 27530

SWAIN, LEARY F. PASQUOTANK
G. E. SMALL & SONS, INC.
ROUTE 1, BOX 360
ELIZABETH CY, NC 27909

SWINDELL, RADFORD H. PAMLICO
PAMCO-DIXIE FARM SERVICE
P. O. BOX 1161
ALLIANCE, NC 28509

SWING, CHARLES H. DAVIDSON
BETTER FARM SERVICE
418 PEACOCK ST.
DENTON, NC 27239

TAYLOE, ARTHUR W. JR. BERTIE
W. A. TAYLOE COMPANY, INC.
BOX 399
AULANDER, NC 27805

TAYLOR, DOUGLAS W. JOHNSTON
COASTAL CHEMICAL CORP.
P. O. BOX 525
CLAYTON, NC 27520

TAYLOR, GILBERT P. MARTIN
OAK CITY FARM SUPPLY
P.O. BOX 36
OAK CITY, NC 27857

TAYLOR, JAMES E. CABARRUS
FARMERS WHOLESALE SUPPLY, INC.
360 CABARRUS AVE.,WEST
CONCORD, NC 28025

TAYLOR, WILLIAM B., II LENOIR
W. B. TAYLOR COMPANY
P.O. BOX 3133
KINSTON, NC 28501

TEAGUE, CHARLES L. CALDWELL
GREEN VALLEY SUPPLY CO. INC.
337 WILKESBORO BLVD. N.E.
LENOIR, NC 28645

TEDDER, ELDRIGE B. STOKES

RT. 1
GERMANTON, NC 27019

TEMPLE, JOE W. WAKE
ZEBULON TRACTOR & FARM SUPPLY
P. O. BOX 548
ZEBULON, NC 27597

TETTERTON, MELVIN G. WASHINGTON
AGRICO SERVICE CENTER
P. O. BOX 743
PLYMOUTH, NC 27962

TETTERTON, THOMAS P CATAWBA
RIMTRAX CORP.
P.O. BOX 666
NEWTON, NC 28658

THOMAS, DONALD G. LEE
C & D WAREHOUSE
2003 BROADWAY RD.
SANFORD, NC 27330

THOMAS, GATTIS B. HARNETT
THOMAS FARM SERVICE, INC.
RT 1, BOX 388
BROADWAY, NC 27505

THOMPSON, THOMAS A. COLUMBUS
FAIR BLUFF FARM CENTER
RT. 1, BOX 94
FAIR BLUFF, NC 28439

THOMPSON, WILLIAM B. BEAUFORT

HWY 33 BY PASS BOX 69
AURORA, NC 27806

THORPE, HESTER M. MADISON
COAL FEED & LUMBER CO.
P. O. BOX 527
MARSHALL, NC 28753

TODD, GENE W. HALIFAX
M. H. PHILLIPS SHELLER
RT. 2
SCOTLAND NECK NC 27874

TOMLINSON, LESLIE D. JR. WILSON
L.D. TOMLINSON STORE
BOX 6
BLACK CREEK, NC 27813

TOSCO, V. JAMES JR. DAVIDSON
O. M. SCOTT & SONS
324 NORTHSIDE DR.
LEXINGTON, NC 27292

TOWERY, STEVE R. DURHAM
SOUTHERN STATES DURHAM SER.
P. O. BOX 3480
DURHAM, NC 27702

TRAYLOR, ROBERT W. WARREN
TRAYLORS HARDWARE, INC.
HYCO ST., BOX 338
NORLINA, NC 27563

TREVATHAN, LESTER B. EDGECOMBE
ACE HOME CENTER
1713 N. MAIN STREET
TARBORO, NC 27886

TROTT, EDWARD JONES
MAYSVILLE MILLING COMPANY, INC
P. O. BOX 716
MAYSVILLE, NC 28555

TUCKER, A. JEFFREY PITT
ROYSTER PAMLICO CO.
P.O. BOX 935
WINTERVILLE, NC 28590

TURLINGTON, LEON G. PENDER
LEWIS STRAWBERRY NUR.
P. O. BOX 24
ROCKY POINT, NC 28457

TURNER, FREDDIE N. EDGECOMBE
TRI FERTILIZER
P O BOX 272
ROCKY MOUNT, NC 27802

TURNER, RALPH B. UNION
NEW SALEM FEED & FERTILIZER C.
RT. 2
MARSHVILLE, NC 28103

TURNER, RANDALL CURRITUCK
CENTRAL FERTILIZER INC
P O BOX 43
SHAWBORO, NC 27973

TYLER, GEORGE V. PITT
SOUTHERN STATES
BOX 1127
FARMVILLE, NC 27828

TYLER, JOHN M. SAMPSON
SOUTHERN STATES COOP, INC.
RT. 6, BOX 688
DUNN, NC 28334

TYNCH, MILTON G. CHOWAN
VALHALLA PRODUCE COMPANY
RT. 3
EDENTON, NC 27932

TYNDALL, MICHAEL K. JONES
ROYSTER PAMLICO CO.
P. O. BOX 658
TRENTON, NC 28585

TYNDALL, WILFRED T. ONSLOW
ROYSTER PAMLICO CO.
RT. 1, BOX 1012
MAYSVILLE, NC 28555

TYNER, FLOYD T. MOORE
CARTHAGE FARM SUPPLY
BOX 116
CARTHAGE, NC 28327

TYRE, ALLEN G. MARTIN
ALLEN TYRE FERT. CO.
RT. 1
WILLIAMSTON, NC 27892

TYSON, WILLIAM F. PITT
TYSON BROTHERS
BOX 83
STOKES, NC 27884

VAUGHAN, ANDREW J. CRAVEN
W.S. CLARK & SONS, INC.
P.O. BOX 3435
NEW BERN, NC 28560

VAUGHAN, JESSE E. HERTFORD
W. S. CLARK & SONS, INC.
RT. 1, BOX 421
MURFREESBORO, NC 27855

VAUGHN, JOHN D. GUILFORD
CARDINAL CHEMICALS, INC.
P.O. BOX 13223
GREENSBORO NC 27415

VERNON, C. HESTER III CASWELL
VERNON FARMS
RT 1, BOX 195
MILTON, NC 27305

VESTAL, WILLIE J. YADKIN
VESTAL MILLING COMPANY
R R 3, BOX 98
YADKINVILLE, NC 27055

VIETS, LLOYD O MECKLENBURG
TIMBERLAND ENTERPRISES INC
4804 STARCREST DRIVE
MONROE NC 28110

VINSON, JERRY L. CRAVEN
ROYSTER-PAMLICO
DRAWER V
NEW BERN, NC 28560

VOIGHT, CHARLES A. III GUILFORD
GUILFORD GARDEN CENTER & HARDW
QUAKER VILLAGE
GREENSBORO, NC 27410

VOLLMER, N JOHN JR FRANKLIN
FARM BOYS AGRI-SERVICE INC
P O BOX 176
BUNN, NC 27508

VUNCANNON, EDWARD E. JR. RICHMOND
E. E. VUNCANNON, INC.
P. O. BOX 56
ELLERBE, NC 28338

WADDELL, JAMES L. OUT OF STATE
J R BATTLE & COMPANY
P O BOX 211
NICHOLS, SC 29581

WAGNER, THOMAS P. WARREN
WAGNER FERT. COMPANY
BOX 188
WARRENTON, NC 27589

WALL, RICHARD H. GUILFORD
LEBANON CHEMICAL CORPORATION
P O BOX 288
BROWN SUMMIT, NC 27214

WALL, ROYCE D. SURRY
WALL FARMS, INC
RT. 1, BOX 384
DOBSON, NC 27017

WALLACE, OCTAVUS RAY JR BEAUFORT
WALLACE FARM CENTER
RT 1, BOX 409-A
PINETOWN NC 27865

WALLACE, STEVEN R GUILFORD
HAUSER & ROYALS FEED & SEED
515 S HAMILTON ST
HIGH POINT NC 27260

WALLER, DENNIS R. WAYNE
RT. 6
MOUNT CLIVE, NC 28365

WALSTON, WARNER D NASH
HORNE & WALSTON IND INC
111 W CROSS ST
NASHVILLE, NC 27856

WALTERS, HAROLD H. JR. UNION
W. R. GRACE & CO.
1516 CONCORD AVENUE
MONROE, NC 28110

WALTERS, JIMMY C. ROBESON
W. R. GRACE & COMPANY
P. O. BOX 807
LUMBERTON, NC 28358

WALTERS, PHIL H. VANCE
HENDERSON FARM SUPPLY
P O BOX 787
HENDERSON, NC 27536

WARD, JOHN A. CHOWAN
ALBEMARLE COTTON GROWERS
RT. 3, BOX 368
EDENTON NC 27932

WARD, TERRY J. DAVIDSON
WARD SUPPLY COMPANY
RT. 11, BOX 3410
LEXINGTON, NC 27292

WARNER, JAMES L. HOKE
RAEFORD FARM SUPPLY
S MAGNOLIA ST BOX 313
RAEFORD, NC 28376

WARREN, GEORGE E. SAMPSON
WARREN FARMING COMPANY
P O BOX 223
NEWTON GROVE, NC 28366

WARREN, RICHARD C. JR. WAYNE
SOUTHERN STATES COOP, INC.
BOX 391
MT. OLIVE, NC 28365

WARREN, TOMMY L. HALIFAX
DARLINGTON PEANUT & SUPPLY CO.
RT 2, BOX 62
HALIFAX, NC 27839

WARREN, TROY B. MARTIN
CAROLINA EASTERN, INC., DIV.II
BOX 987
ROBERSONVILLE NC 27871

WARWICK, CHARLES E. ROBESON
CAROLINA GRAIN, INC.
2510 FAYETTEVILLE RD
LUMBERTON, NC 28358

WATKINS, GILMER O. STOKES
RT. 1, BOX 129
LAWSONVILLE NC 27022

WATLINGTON, J. NEAL CASWELL
WATLINGTONS, INC.
BOX 418
YANCEYVILLE, NC 27379

WATTS, LISTON E. COLUMBUS
WATTS FARM CENTER
RT. 3, BOX 212
WHITEVILLE, NC 28472

WEAVER, JAMES W. JR. SCOTLAND
HELENA CHEMICAL COMPANY
P. O. BOX 1323
LAURINBURG, NC 28352

WEBB, GLENN T. ROCKINGHAM
Y & W FARM CENTER, INC.
210 E MURPHY ST
MADISON, NC 27025

WEBSTER, KIRBY C. BEAUFORT
W. S. CLARK & SONS, INC.
P.O. BOX 218
PANTEGO, NC 27860

WEEKS, WILLIE R WAYNE
DIXIE CHEMICAL INC
R R 3, BOX 93
MT. OLIVE, NC 28365

WELCH, WAYLON T. PERSON
SOUTHERN STATES COOP, INC.
P. O. BOX 966
ROXBORO, NC 27573

WELLS, DAVID RUDOLPH JOHNSTON
CLEVELAND EMPORIUM
RT. 1, BOX 150
CLAYTON, NC 27520

WELLS, LINDA C DUPLIN
WELLS FARM SERVICE
RT. 1, BOX 135
TEACHEY, NC 28464

WESTER, LEONARD F. FRANKLIN
WESTER FEED SERV.
RT. 4, BOX 562
LOUISBURG, NC 27549

WESTON, CLARY RANDOLPH
WESTON FEED & SEED, INC.
330 W. SALISBURY ST.
ASHEBORO, NC 27203

WHALEY, L. GEORGE DUPLIN
DIXIE CHEMICAL CORP.
RT. 2, BOX 50
BEULAVILLE, NC 28518

WHALEY, RANDALL N. LENOIR
HARVEY-DIXIE CORP.
BOX 381
PINK HILL, NC 28572

WHARTON, CHARLES R. ROCKINGHAM
CHARLES A. WHARTON FERT. CO.
BOX 55
RUFFIN, NC 27326

WHEELER, JESSE S. NORTHAMPTON
JESSE S. WHEELER, INC.
BOX 158
LASKER, NC 27848

WHITE, PHILLIP G IREDELL
THE INDUSTRIAL FUMIGANT CO
633 COLONIAL DRIVE
STATESVILLE, NC 28677

WHITEHEAD, JOHN M MARTIN
JOHNSON MERCANTILE CO
P O BOX 219
HAMILTON, NC 27840

WHITEHURST, CLARA P. CURRITUCK
CURRITUCK GRAIN
RT. 1, BOX 157
MOYOCK, NC 27958

WHITEHURST, DONALD R. EDGECOMBE
W.S. CLARK & SONS
P.O. BOX 250
TARBORO, NC 27886

WHITEHURST, J.C. JR. PITT
COASTAL CHEMICAL CORPORATION
P. O. BOX 856
GREENVILLE, NC 27834

WHITLEY, DALE N. EDGECOMBE
F.S. ROYSTER MERCANTILE CO.
P.O BOX 1470
TARBORO, NC 27886

WHITLEY, RICHARD C. HERTFORD
R. O. WHITLEY, INC.
RT#1 BOX 63
COMO, NC 27818

WHITMORE, VERNON N. WARREN
WARRENTON SUPPLY COMPANY, INC.
MAIN ST., BOX 389
WARRENTON, NC 27589

WIGGINS, FRANK F. SAMPSON
FRANK F. WIGGINS FARM SUPPLIES
RT. 3
CLINTON, NC 28328

WIGGINS, STEPHEN F SAMPSON
WIGGINS FARM SUPPLY
RT 3
CLINTON, NC 28328

WIGGS, DONNIE C. WAYNE
W.S. CLARK & SONS, INC.
RT. 2, BOX 15
PRINCETON, NC 27569

WILDER, LAWRENCE L. JR. FRANKLIN
WILDER BROTHERS FARM SUPPLY
RT. 2
FRANKLINTON, NC 27525

WILLETTS, WILLIAM W. BRUNSWICK
MILL CREEK FARM & GARDEN SUP.
RT. 1, BOX 115
WINNABOW, NC 28479

WILLIAMS, DALTON A. BERTIE
CARDINAL CHEMICALS, INC.
P. O. BOX 105
WINDSOR, NC 27983

WILLIAMS, DANIEL R. CRAVEN
WILLIAMS GARDEN CENTER
4104 OLD CHERRY POINT RD
NEW BERN, NC 28560

WILLIAMS, FRANCES E. UNION
NEW SALEM FARM SERVICE, INC.
RT. 2, BOX 143
MARSHVILLE, NC 28103

WILLIAMS, HAROLD K. COLUMBUS
WILLIAMS FARM SERVICE
P O BOX 301
CHADBOURN, NC 28431

WILLIAMS, J. B. JR. NASH
AIR AG, INC.
P O BOX 2727
ROCKY MOUNT, NC 27801

WILLIAMS, PAUL A. DUPLIN
SOUTHERN STATES COOP, INC.
228 SLOAN ST.
WALLACE, NC 28466

WILLIAMS, ROBERT S. ROCKINGHAM
GENERAL TERMITE & PEST CO
P.O. BOX 1138
REIDSVILLE, NC 27320

WILLIAMS, VIRGIL E. SAMPSON
HOUSE'S FARM SUPPLY
ROUTE 2, BOX 194-A
NEWTON GROVE, NC 28366

WILLIAMS, WAYNE S. PITT
SOUTHERN STATES COOP, INC.
P. O. BOX 1765
GREENVILLE, NC 27834

WILLIAMS, WILLIAM H. PERQUIMANS
SOUTHERN STATES COOP, INC.
P O BOX 396
HERTFORD, NC 27944

WILLIAMS, WILTON COLUMBUS
TABOR CITY TRADING CO.
126 RAILROAD ST.
TABOR CITY, NC 28463

WILLIAMSON, DONALD H. WILSON
CARDINAL CHEMICALS, INC.
BOX 1686
WILSON, NC 27893

WILLIAMSON, MARGAREE G. COLUMBUS
RT. 1
NAKINA, NC 28455

WILLIFORD, CAROLYN G. HYDE
PAMLICO CHEMICAL COMPANY
ROUTE 1, BOX 20C
ENGELHARD, NC 27824

WILLIS, ERNEST L. CARTERET
ERNEST L. WILLIS & SONS
RT. 1, BOX 685
NEWPORT, NC 28570

WILSON, JERRY D. CHATHAM
WILSON BROS. MILLING CO. INC.
RT. 1, BOX 159-A
BEAR CREEK, NC 27207

WILSON, W. HUGH III FORSYTH
WILSON PEST CONTROL COMPANY
BOX 1398
WINSTON SALEM NC 27102

WINBORNE, JAMES E.,JR. WAKE
FOWLER'S NURSERY
4210 FAYETTEVILLE RD.
RALEIGH, NC 27603

WINBORNE, JAMES M. — HERTFORD
WINBORNE FARMS
RT. 1
HARRELLSVL, NC 27942

WINSLOW, JAMES H. — PASQUOTANK
TANGLEWOOD FARMS, INC.
RT. 6, BOX 188A
ELIZABETH CY, NC 27909

WINSLOW, PHILIP L. — OUT OF STATE
P.O. BOX 8216
SUFFOLK, VA 23438

WINSTEAD, DORSEY W. JR. — LEE
ROYSTER SOUTHEAST-SAN.
P. O. BOX 2460
SANFORD, NC 27330

WOMBLE, RAY H. JR. — HARNETT
J.E. WOMBLE & SONS, INC.
BOX 580
LILLINGTON, NC 27546

WOOD, JEAN G. — STANLY
MAUNEY FEED MILL
P. O. BOX 178
NEW LOND, NC 28127

WOOD, MARK C. — ROCKINGHAM
SOUTHERN STATES COOP, INC.
HWY 29 S RTE #6
REIDSVILLE, NC 27320

WOOD, WILLIAM H. — FRANKLIN
SOUTHERN STATES COOP, INC.
324 S. BICKETT BLVD.
LOUISBURG, NC 27549

WOOD, WILLIAM OSCAR — STOKES
W.O. WOOD & SONS, INC.
RT. 1, BOX 73
SANDY RIDGE, NC 27046

WOODARD, ELAINE P. — JOHNSTON
FLOYD C. PRICE GEN. STORE
BOX 457
SELMA, NC 27576

WOODARD, JAMES W. — TYRRELL
SOUTHERN STATES COOP, INC.
RT. 2, BOX 44
COLUMBIA, NC 27925

WOODLIEF, LEELAN A. — FRANKLIN
WOODLIEF SUPPLY COMPANY
BOX 308
YOUNGSVILLE, NC 27596

WOOLARD, DWAIN R. — BEAUFORT
ROYSTER MID-ATLANTIC
P. O. BOX 1668
WASHINGTON, NC 27889

WOOTEN, KENNETH W. — MARTIN
SOUTHERN STATES COOP, INC.
P. O. BOX 848
WILLIAMSTON, NC 27892

WORLEY, DOUGLAS A. — COLUMBUS
WORLEY FARM SERVICE
RT. 1
CERRO GORDO, NC 28430

WORSLEY, LARRY H. — MARTIN
W. S. CLARK & SONS
P. O. BOX 99
OAK CITY, NC 27857

WORTHINGTON, FRED A. — NORTHAMPTON
MEHERRIN AGRIC & CHEM CO
P O BOX 58
SEVERN, NC 27877

WRIGHT, BOBBY G. — YADKIN
LAWN FARMERS, INC.
ROUTE 1, BOX 411
EAST BEND, NC 27018

WRIGHT, WILLIAM C. — ALAMANCE
SOUTHERN-STATES
P. O. BOX 549
MEBANE, NC 27302

WYCHE, CYRIL J. — COLUMBUS
PIERCE & COMPANY, INC.
BOX 246
HALLSBORO, NC 28442

YARSKI, DAVID B — HAYWOOD
LEE'S FARM & GARDEN CTR.
330 BROWN AVE
HAZELWOOD, NC 28738

YEARGAN, REX T. — WAKE
VARINA FARMERS EXCHANGE
605 N. MAIN STREET
FUQUAY-VARINA NC 27526

YONCE, MARK H. — HENDERSON
SOUTHERN AG. INS., INC.
P. O. BOX 429
HENDERSONVILL NC 28793

YORK, EARL D. SR. — RANDOLPH
EARL D. YORK & SON
RT. 1, BOX 365
LIBERTY, NC 27298

YOUNG, STEPHEN G. — WARREN
LEBANON CHEMICAL CORP.
P.O. BOX 602
WARRENTON, NC 27589

YOUNGBLOOD, DWIGHT B JR — JOHNSTON
YOUNGBLOOD FARM SUPPLY
R R 3, BOX 105-B
SMITHFIELD, NC 27577

YU, GEORGE — WILSON
PESTCON SYSTEMS, INC.
P. O. BOX 1574
WILSON NC 27893

ZINK, ROBERT W — BUNCOMBE
SOUTHERN STATES COOP, INC.
464 RIVERSIDE DR
ASHEVILLE, NC 28801

ADAMS, THOMAS J. CARTERET
SHANNON AG SERVICE, INC.
RT. 2, BOX 123-A
NEWPORT, NC 28570
PILOT AND CONTRACTOR

ALDRIDGE, TONY C. OUT OF STATE
DOMINION HELICOPTERS, INC.
P. O. BOX 618
HAVANA, FL 32333
PILOT AND CONTRACTOR

BAILEY, JAMES R. OUT OF STATE
AGROTORS, INC.
P. O. BOX 4537
GETTSBURG, PA 17325
PILOT

BEAMAN, W. E. (GENE) PITT
PITT SPRAYING, INC.
P. O. BOX 151
FARMVILLE, NC 27828
CONTRACTOR

BELL, ROBERT A JR HALIFAX
ROBERT A BELL
R R 1, BOX 296
SCOTLAND NECK NC 27874
PILOT

BELL, ROBERT A. HALIFAX
BELLS CUSTOM WORK
RT. 1, BOX 296
SCOTLAND NECK NC 27874
CONTRACTOR

BOWDEN, CARSON S. CRAVEN
PITT SPRAYING, INC.
RT. 1, BOX 242B
DOVER NC 28526
PILOT

BRABBLE, WADE R. WASHINGTON
J & W FLYING SER.
RT. 1, BOX 34
PLYMOUTH, NC 27969
PILOT AND CONTRACTOR

BROWN, KENNETH D. BEAUFORT
WEYERHAEUSER CO.
P. O. BOX 190
WASHINGTON, NC 27889
PILOT

BUMGARNER, GERALD H. TRANSYLVANIA
SOUTHEASTERN HELICOPTER
100 THOMAS ST.
BREVARD, NC 28712
PILOT AND CONTRACTOR

CARLTON, JAMES C. OUT OF STATE
SUMMIT HELICOPTERS, INC
P.O. BOX 38
CLOVERDALE, VA 24077
PILOT

CLARK, MICHAEL G. PITT
CRAFT AIR, INC.
RT. 2, BOX 301
GREENVILLE NC 27858
PILOT

CRAFT, JIM P. PITT
P O BOX 172
FARMVILLE, NC 27828
CONTRACTOR

CRANFORD, STEVEN R. HALIFAX
BELLS CUSTOM WORK
RT. 1, BOX 296
SCOTLAND NECK NC 27874
PILOT

CUMMINGS, PETER A. OUT OF STATE
SPRAYING SPECIALIST, INC.
P. O. BOX 7057
VIRGINIA BCH, VA 23457
PILOT AND CONTRACTOR

CUTLER, ARTHUR MICHAEL BEAUFORT
TRIPLE M FLYING SERVICE
RT. 2, BOX 109-C
PANTEGO, NC 27860
CONTRACTOR

DAVIS, GLENN J. GRANVILLE
AG-AVIATION
RT 2 BOX 180
CREEDMOOR, NC 27522
PILOT AND CONTRACTOR

ELKS, WILLIAM E BEAUFORT
LEE FLYING SERVICE
P O BOX 310
WASHINGTON, NC 27889
APPRENTICE

ELLIS, DANNY E. HALIFAX
DIVERSIFIED SERVICES
P.O.BOX 267
HOBGOOD, NC 27843
PILOT AND CONTRACTOR

EVANS, RICHARD A. WASHINGTON
DONALD'S FLYING SERVICE
RT. 1, BOX 358
ROPER NC 27970
PILOT

FAYARD, PAUL D FRANKLIN
FAYARD ENTERPRISES INC
PO BOX 703
LOUISBURG NC 27549
PILOT AND CONTRACTOR

FELL, GEORGE C. CRAVEN
G & S CROPDUSTING
RT. 5, BOX 39
VANCEBORO, NC 28376
PILOT AND CONTRACTOR

FICKLE, RICHARD W. WAYNE
GOLDSBORO'S AERIAL SER.
RT. 1, BOX 364
PIKEVILLE, NC 27863
PILOT

FLETCHER, JAMES T. PASQUOTANK
JAMES FLETCHER'S AIR SERVICE,
ROUTE 4, BOX 557
ELIZABETH CY, NC 27909
PILOT AND CONTRACTOR

FOLK, GEORGE W. OUT OF STATE
WA-LU AVIATION, INC.
P. O. BOX 550
FARMVILLE, NC 27828
PILOT AND CONTRACTOR

GAMBLE, LAWRENCE G. HOKE
CUSTOMER SERVICE
R#1 BOX 251-A
SHANNON NC 28386
PILOT

GARRISH, DAVID R CRAVEN
TYNDALL SPRAYING SERVICE
555 STREETFIELD ST
NEW BERN NC 28560
PILOT AND CONTRACTOR

GLICK, CALEB A. OUT OF STATE
BOBS, INC.
RT. 2, BOX 14
WAYNESBORO, VA 22980
PILOT

GODLEY, RODNEY P. BEAUFORT
BAYVIEW FLYING SERVICE
116 GRANVILLE TRAIL
WASHINGTON, NC 27889
PILOT AND CONTRACTOR

GOETZ, CHARLES P. OUT OF STATE
AG ROTORS
P. O. BOX 4537
GETTYSBURG, PA 17325
PILOT

GOOD, GARY L. OUT OF STATE
AGROTORS, INC.
P. O. BOX 4537
GETTYSBURG, PA 17325
PILOT

GRAF, MICHAEL J. OUT OF STATE
DOMINION HELICOPTERS
P. O. BOX 618
HAVANA, FL 32333
PILOT

GREEN, DONALD B. HYDE
COASTLAND SPRAYING, INC.
P.O. BOX 3
ENGELHARD, NC 27824
PILOT AND CONTRACTOR

GRIFFIN, CHARLIE D. NASH
AIR AG., INC.
MUNICIPAL AIRPORT
ROCKY MOUNT, NC 27801
PILOT

HANKE, SHERMAN W. OUT OF STATE
CLIO CROP CARE
P. O. BOX 422
CLIO, SC 29525
PILOT AND CONTRACTOR

HESTER, HARRY L. ROBESON
HESTER AIRCRAFT SER.
LUMBERTON MUNI. AIRPORT
LUMBERTON, NC 28358
PILOT AND CONTRACTOR

HILL, JERRY D. OUT OF STATE
RANGER HELICOPTER SERVICES, IN
P. O. BOX 7455
ROANOKE VA 24019
PILOT AND CONTRACTOR

HILLERT, ANDREW C. CUMBERLAND
GRAY'S CREEK AGRI-SPRAY
P. O. BOX 5201
INGOLD, NC 28446
PILOT AND CONTRACTOR

HOLLAND, MARK S OUT OF STATE
CANE AIR INC
P O BOX 5
BELLE ROSE, LA 70341
PILOT

HUBBARD, JAMES E. BEAUFORT
CRAFT AIR
BOX 172
FARMVILLE NC 27828
PILOT

HUDSON, GARDNER C. PASQUOTANK
HUDSON'S AIR SER. INC.
RT. 3, BOX 483A
ELIZABETH CTY NC 27909
PILOT AND CONTRACTOR

HUNNICUTT, ROYCE D. OUT OF STATE
J & M FLYING SER., INC.
917 PINAR DRIVE
ORLANDO, FL 32825
PILOT

JONES, RICHARD H. HOKE
OWEN'S AIR SERVICE
RT. 1 BOX 291-C
SHANNON NC 28386
PILOT

JOYNER, HENRY L., JR. HERTFORD
NEWSOME'S SPRAY SERVICE
RT 1, BOX 36
AULANDER NC 27805
PILOT

KEECH, J. T. BEAUFORT
TERRA CEIA AVIATION, INC.
RT. 2, BOX 154
PANTEGO, NC 27860
PILOT AND CONTRACTOR

KING, BERNARD E. JR. SCOTLAND
CUSTOM SPRAYING INC
706 DEBRA DR
LAURINBURG NC 28352
PILOT AND CONTRACTOR

LACY, GLENN M. OUT OF STATE
BOB'S, INC.
RT. 1, BOX 376
BEDFORD, VA 27541
PILOT

LAFOUNTAINE, SHERWIN P. OUT OF STATE
J & M FLYING SER., INC.
917 PINAR DR.
ORLANDO, FL 32825
PILOT

LANCASTER, JAMES W. WAYNE
GOLDSBORO AERIAL C.S. SER, INC
RFD 1, BOX 364
PIKEVILLE, NC 27863
CONTRACTOR

LANGSTON, ROBERT C PITT
LANG AIR INC
P O BOX 256
FARMVILLE NC 27828
CONTRACTOR

LANGSTON, WADE D. JR. OUT OF STATE
LANGSTON AG. SER., INC.
RT. 1, BOX 232
TIMMONSVILLE, SC 29161
PILOT AND CONTRACTOR

LANIER, LARRY L. ONSLOW
WA-LU AVIATION; INC.
RT 5 BOX 362-E3
JACKSONVILLE NC 28540
PILOT

LEE, DAVID H. BEAUFORT
LEE FLYING SER.
215 ABERDEEN DR.
WASHINGTON, NC 27889
APPRENTICE

LEE, LARRY M. BEAUFORT
LEE FLYING SERVICE
224 N. WHISPERING PINES R
WASHINGTON, NC 27889
PILOT AND CONTRACTOR

LILLEY, JOHN E. MARTIN
J & W FLYING SER.
RT. 1, BOX 34
PLYMOUTH NC 27962
PILOT

LUMAN, MARK E. FRANKLIN
FAYARD ENTERPRISES
P. O. BOX 703
LOUISBURG, NC 27525
APPRENTICE

LUNDAHL, DANIEL S. HALIFAX
DIVERSIFIED SER.
P. O. BOX 257
HOBGOOD, NC 27843
PILOT

MARSHALL, ERNEST H. HENDERSON
MARSHALL FLYING SERVICE
P. O. BOX 51
HENDERSONVILL NC 28739
PILOT AND CONTRACTOR

MARSHALL, RICHARD C. JR. WAYNE
NANCY W. SOUTHERLAND
P.O. BOX 125
DUDLEY, NC 28333
PILOT

MCEVOY, RICHARD A HALIFAX
DIVERSIFIED SERVICES
P. O. BOX 257
HOBGOOD NC 27843
PILOT

MCMILLAN, RICHARD E. HOKE
CUSTOMER SERVICE
RW1 BOX 251-A
SHANNON, NC 28386
PILOT AND CONTRACTOR

MEADS, HERMAN RAY PASQUOTANK
RT. 1, BOX 494
ELIZABETH CY, NC 27909
PILOT AND CONTRACTOR

MEADS, RANDAL B. PASQUOTANK
MEADS CROPDUSTING
RT. 1, BOX 494
ELIZABETH CY, NC 27909
PILOT

MILKO, CARL N. OUT OF STATE
SUMMIT HELICOPTERS
P.O. BOX 38
CLOVERDALE, VA 24077
CONTRACTOR

MOON, ALFRED N. JR. OUT OF STATE
AGRI-FLITE, INC.
P. O. BOX 236
SWIFTON, AK 72471
CONTRACTOR

MOORE, HENRY E. JR. SAMPSON
MOORES AERIAL APP., INC
BOX 766
CLINTON, NC 28328
PILOT AND CONTRACTOR

MOORE, RICKY N SAMPSON
MOORES AERIAL APP., INC
R R 4, BOX 137
CLINTON NC 28328
PILOT

MORRIS, DAVID G. OUT OF STATE
SUMMIT HELICOPTERS, INC.
P.O. BOX 38
CLOVERDALE, VA 24077
PILOT

MOSNESS, DUSTY L. OUT OF STATE
SUMMIT HELICOPTERS, INC.
P. O. BOX 38
CLOVERDALE, VA 24077
PILOT

MURPHY, JAMES L OUT OF STATE
HELICOPTER MINIT-MEN, INC
P. O. BOX 21125
COLUMBUS, OH 43221
PILOT AND CONTRACTOR

NANNEY, D. RICHARD BEAUFORT
RT. 2, BOX 152
AURORA, NC 27806
PILOT AND CONTRACTOR

NANNEY, JOHN D. BEAUFORT
AURORA SPRAYING SER.
RT. 1, BOX 152
AURORA, NC 27806
PILOT

NEWSOME, JOHN S. NORTHAMPTON
NEWSOME SPRAY SERVICE
RT. 1, BOX 98-1
WOODLAND, NC 27897
PILOT AND CONTRACTOR

NOEL, FRANK S. III OUT OF STATE
CANE AIR, INC.
P. O. BOX 5
BELLE ROSE, LA 70341
PILOT

OWEN, RODNEY M. PITT
CRAFT AIR, INC.
BOX 172
FARMVILLE, NC 27828
PILOT

OWENS, EDWARD L. HOKE
OWENS AIR SERVICE INC.
P.O. BOX 276
RAEFORD, NC 28376
PILOT AND CONTRACTOR

PAGE, MARION E. OUT OF STATE
PAGE FLYING SERVICE
RT. 1, BOX 368
CLIO SC 29525
PILOT AND CONTRACTOR

PATE, WILLIAM A HOKE
AAA CROP SPRAYING SER., INC
P O BOX 948
RAEFORD, NC 28376
PILOT AND CONTRACTOR

PATTERSON, JAMES L. PITT
WA-LU AVIATION
313 5TH STREET
COVINGTON IN 47932
PILOT

PAYNE, JOHNNY P IREDELL
PIEDMONT SPRAY CO
RT #9 BOX 384-C
STATESVILLE, NC 28677
PILOT AND CONTRACTOR

PEACOCK, JACKIE L. OUT OF STATE
PAGE FLYING SER.
RT. 1, BOX 368
CLIO, SC 29525
PILOT

PEARSON, MORRIS O. HALIFAX
HALIFAX AVIATION
P. O. BOX 55
ROANOKE RAPID NC 27870
PILOT

PRICE, JAMES C. OUT OF STATE
PRICE FLYING SERVICE
RT.1, BOX 82
DILLON, SC 29536
PILOT AND CONTRACTOR

RESPESS, MURPHY B. BEAUFORT
TRIPLE M. FLYING SERVICE
104 DIMOCK ROAD
WASHINGTON, NC 27889
PILOT

ROBERTS, CHARLES W OUT OF STATE
CENTRAL FLORIDA SPRAYING
RT. 1, BOX 184 B
ONA, FL 33865
PILOT AND CONTRACTOR

ROBINSON, RAYMOND L. NORTHAMPTON
NEWSOME SPRAY SER.
RT. 1, BOX 98-1
WOODLAND, NC 27897
PILOT

RODD, RICHARD T JR. CARTERET
SHANNON AG
HARLOWE, NC 28570
PILOT

RUSSELL, LARRY B. WAYNE
GOLDSBORO AERIAL CROP SPY.
RT. 3
UNION CITY, TN 38261
PILOT

RUTLAND, GUY E. OUT OF STATE
RUTLAND AIR INC.
RT. 2, BOX 87C
RIDGE SPRING, SC 29129
PILOT AND CONTRACTOR

SARVIS, SAM L. OUT OF STATE
SARVIS AVIATION, INC.
TWIN CITY AIRPORT
LORIS, SC 29569
PILOT AND CONTRACTOR

SCHALER, STEVE C PITT
PITT SPRAYING INC
P. O. BOX 151
FARMVILLE, NC 27828
PILOT

SCHAUB, THOMAS W. OUT OF STATE
SUMMIT HELICOPTERS
P. O. BOX 38
CLOVERDALE, VA 24077
PILOT

SHERMAN, RICHARD E. OUT OF STATE
MINTURN SPRAYING CO., INC.
GEN. DEL.
MINTURN, SC 29573
PILOT AND CONTRACTOR

SLATER, BEN G. PITT
WA-LU AVIATION
P. O. BOX 550
FARMVILLE, NC 27828
PILOT

SLAUGHTER, DON W. PITT
WA-LU AVIATION, INC
P.O. BOX 550
FARMVILLE, NC 27828
PILOT AND CONTRACTOR

SOUTHERLAND, NANCY W WAYNE
AIRPORT MANAGEMENT INC
P O BOX 125
DUDLEY NC 28333
CONTRACTOR

SPILLMAN, CHARLES A. — RANDOLPH
SPILLMANS AIR SERVICE
R.R. 2, BOX 1
TRINITY, NC 27370
PILOT AND CONTRACTOR

STOTESBERRY, DONALD L. — WASHINGTON
DONALD'S FLYING SER., INC.
102 JACKSON ST.
PLYMOUTH, NC 27962
PILOT AND CONTRACTOR

STOTESBERRY, DONALD L. JR — WASHINGTON
DONALD'S FLYING SER.
102 JACKSON ST.
PLYMOUTH, NC 27962
APPRENTICE

SWETT, FRANK M. — FRANKLIN
SOUTHEASTERN AERO
P. O. BOX 416
BUNN, NC 27508
PILOT AND CONTRACTOR

TAYLOR, HORACE A. — OUT OF STATE
TAYLOR FLYING & HEL. SER.
RT. 3, BOX 296
DILLON, SC 29536
PILOT AND CONTRACTOR

THOMPSON, HAROLD B. — EDGECOMBE
AIR-AG. INC.
P. O. BOX 2727
ROCKY MOUNT, NC 27801
PILOT

THOMPSON, VERNON E. — DUPLIN
JEFF'S FLYING SERVICE
P. O. BOX 732
FAISON, NC 28341
PILOT

THORNTON, VERLIE R — OUT OF STATE
CANE AIR, INC
P. O. BOX 5
BELLE ROSE, LA 70341
PILOT AND CONTRACTOR

TILLETT, MARSHALL F JR — PERQUIMANS
TILLETT'S AIR SERVICE
1502 PENNY DR
ELIZABETH CY, NC 27909
PILOT AND CONTRACTOR

TILLEY, FREDRICK M. — HALIFAX
HALIFAX AVIATION, INC
BOX 55
ROANOKE RPDS, NC 27870
PILOT

TIPTON, JEFFREY C. — DUPLIN
JEFFS FLYING SERVICE
P. O. BOX 731
FAISON, NC 28341
CONTRACTOR

TURNER, STEWART M — HALIFAX
DIVERSIFIED SERVICES
1124 N. MAIN ST.
SCOTLAND NECK NC 27874
PILOT

TYSINGER, JERRY E. — SAMPSON
MOORES AERIAL APPLICATORS IN
P O BOX 766
CLINTON NC 28328
PILOT

UPCHURCH, WILLIAM L., JR. — HOKE
WOOD SPRAYING SERVICE
BOX 770
RAEFORD NC 28376
PILOT

VANN, DUDLEY C. — PITT
VANN AERO SER.
P O BOX 978
GREENVILLE NC 27835
PILOT AND CONTRACTOR

VOSS, TIMOTHY H. — OUT OF STATE
AG ROTORS, INC.
P. O. BOX 4537
GETTYSBURG, PA 17325
CONTRACTOR

WALTERS, TERRY D — OUT OF STATE
SUMMIT HELICOPTERS INC
P O BOX 38
CLOVERDALE, VA 24077
PILOT

WEBSTER, FREDDY C. — OUT OF STATE
MINTURN SPRAYING CO. INC.
BOX 78
MINTURN, SC 29573
PILOT

WHITE, JERRY W. — OUT OF STATE
J & M FLYING SER., INC.
917 PINAR DR.
ORLANDO FL 32825
CONTRACTOR

WHITFIELD, FRED L. — HALIFAX
HALIFAX AVIATION, INC.
P.O. BOX 55
ROANOKE RPDS, NC 27870
PILOT AND CONTRACTOR

WHITFIELD, ROBERT O. JR. — PERSON
BOBS, INC.
RT. 2, BOX 184
HURDLE MILLS, NC 27541
PILOT

WHITFIELD, ROBERT O. SR. — PERSON
BOBS, INC.
RT. 2, BOX 184
HURDLE MILLS, NC 27541
PILOT AND CONTRACTOR

WHITFIELD, TIMOTHY D. — HYDE
BOBS, INC.
RT 1 P.O. BOX 156
FAIRFIELD, NC 27826
PILOT

WHITTINGTON, JOHN H. JR. — ROBESON
AGRI-AIR SERVICE
401 E. JACKSON ST.
ROWLAND, NC 28383
PILOT AND CONTRACTOR

WILDER, RALPH — FRANKLIN
FAYARD ENTERPRISES, INC.
BOX 763
LOUISBURG, NC 27549
PILOT

WILLIAM, EDDIE R. — BEAUFORT
TRIPLE M FLYING SER.
RT. 2, BOX 109
PANTEGO, NC 27860
PILOT

WILLIAMS, J. B. JR. — NASH
AIR AG., INC.
P O BOX 2727
ROCKY MOUNT, NC 27801
PILOT AND CONTRACTOR

WILLIAMSON, FULTON L. JR. — SAMPSON
MOORE'S AERIAL APPLICATORS
P. O. BOX 766
CLINTON NC 28328
APPRENTICE

WOOD, ROY W JR — HOKE
WOOD SPRAYING SERVICE
915 E. PROSPECT AVE
RAEFORD, NC 28376
PILOT

WOOD, ROY W. — HOKE
WOOD SPRAYING SERVICE
RT. 3, BOX 56
RAEFORD, NC 28376
PILOT AND CONTRACTOR

ZOELLNER, LARRY — OUT OF STATE
SUMMIT HELICOPTERS, INC.
P.O. BOX 38
CLOVERDALE VA 24077
PILOT

ABERNATHY, TODD L. GASTON
TODD ABERNATHY LDSP.
508 WEST THIRD AVE.
GASTONIA, NC 28052

ABERNETHY, GARY J. CATAWBA
RT. 8, BOX 1710
HICKORY, NC 28602

ABERNETHY, SIDNEY D. BURKE
PINE MOUNTAIN
RT. 1, BOX 205
CONNELLY SPGS NC 28612

ABERNETHY, TAMMY WAKE
EPM, INC.
P. O. BOX 219
CARY NC 27511

ABNEY, LYNN C. CUMBERLAND
4003 ROSEHILL ROAD
FAYETTEVILLE NC 28301

ACREY, DONALD R. DURHAM
GREEN WORKS LANDSCAPING
2805 ELGIN ST.
DURHAM NC 27704

ADAMS, BILLY GRAHAM
PHILLIPS AND JORDAN INC
P O BOX 604
ROBBINSVILLE, NC 28771

ADAMS, DALE A. BUNCOMBE
BILTMORE CO
NORTH PACK SQUARE
ASHEVILLE, NC 28801

ADAMS, DANIEL W. MCDOWELL
OLD FORT GOLF COURSE
GOLF COURSE ROAD
OLD FORT, NC 28762

ADAMS, KIRTZ P. SAMPSON
ROYSTER MERCANTILE CO.
BOX 457
CLINTON, NC 28328

ADAMS, MARK E. LINCOLN
LAKE AREA LDSP. INC.
P. O. BOX 737
DENVER, NC 28037

ADAMS, ROBERT E LENCIR
CAROLINA SEEDERS INC
RT 1 BOX 180
PINK HILL, NC 28572

ADCOX, WALTER J. BLADEN
ADCOX NURSERY
RT. 2, BOX 8
ELIZABETHTOWN NC 28337

ADERHOLD, DOUGLAS DAVIDSON
RT. 4, BOX 792
THOMASVILLE, NC 27360

ADKINS, FRANKLIN L. PITT
AYDEN NITROGEN CO.
P. O. BOX 7
AYDEN, NC 28513

AIKEN, B. WAYNE DURHAM
SUNSHINE LANDSCAPE SERVICE
713 WENDY WAY
DURHAM, NC 27712

ALCOX, ANDREW R. BEAUFORT
BLOUNT-MIDYETTE & CO. INC
P.O. BOX 1505
WASHINGTON, NC 27889

ALDERSON, GEORGE C. BUNCOMBE
P.O. BOX 802
WEAVERVILLE, NC 28787

ALDRIDGE, BLANE E. CATAWBA
ALDRIDGE LDSP.
P. O. BOX 3501
HICKORY, NC 28603

ALEXANDER, DANIEL T. ROWAN
CANNON COUNTRY CLUB
P.O. DRAWER FF
KANNAPOLIS NC 28081

ALEXANDER, W.A. III JACKSON
COUNTRY CLUB SAPPHIRE VALLEY
P.O. BOX 1100
CASHIERS, NC 28717

ALLEN, CHARLES A. CUMBERLAND
TARHEEL LAWN CARE
P. O. BOX 64995
FAYETTEVILLE, NC 28306

ALLEN, DANNY B. OUT OF STATE
CAMDEN COUNTRY CLUB
1310 SUNNYHILL DRIVE
CAMDEN SC 29020

ALLEN, GURNEY F. CUMBERLAND
DU PONT
P. O. DRAWER Z
FAYETTEVILLE, NC 28302

ALLEN, JAMES R DAVIE
RT 8 BOX 78
MOCKSVILLE NC 27028

ALLEN, JAN M. WAKE
401 CROSSLAKE DR.
FUQUAY-VARINA NC 27526

ALLEN, JONATHAN S. GUILFORD
DEEP RIVER LANDSCAPES
2101 DEEP RIVER RD.
HIGH POINT, NC 27260

ALLEN, LEVI P. JR. DURHAM
SOUTHERN STATES COOP, INC.
708 GILBERT ST. POB 3480
DURHAM, NC 27702

ALLEN, MARTIN L. WAKE
WIL-MAR GOLF CLUB, INC.
RT 25, BOX 257-F
RALEIGH, NC 27604

ALLEN, STEPHEN R. SAMPSON
GA. AG. CHEM.
P. O. BOX 840
CLINTON, NC 28328

ALLISON, KENNETH T HENDERSON
HILLSIDE NURSERY
P O BOX 339
MOUNTAIN HOME NC 28758

ALLISON, LESLIE D. MCDOWELL
ETHAN ALLEN INC.
P. O. DRAWER 639
OLD FORT, NC 28762

ALLISON, MALCOLM G. ORANGE
MALCOLM ALLISON'S
ROUTE 1, BOX 58
CEDAR GROVE, NC 27231

ALLRED, CLARENCE R. CABARRUS
ALLRED SERVICES
P.O. BOX 1202
CONCORD, NC 28026

ALLSBROOK, ROBERT W. JR. HALIFAX
A & B MILLING
200 HALIFAX ST., BOX 327
ENFIELD, NC 27823

ALMOND, JERRY W. STANLY
RT. 1, BOX 58C
NEW LONDON, NC 28127

ALMOND, LARRY D. STANLY
MOUNTAIN BROOK GOLF
RT. 6, BOX 676
ALBEMARLE, NC 28001

ALSPAUGH, MALCOLM G. MECKLENBURG
PROVIDENCE COUNTRY CLUB
11901 PROVIDENCE RD.
MATTHEWS, NC 28105

ALVORD, LEE A. CHATHAM
LANDSCAPES BY LEX
RT. 2, BOX 172
PITTSBORO, NC 27312

AMANN, GEORGE H. BUNCOMBE
P. O. BOX 1442
CANDLER, NC 28715

AMMONS, ROY Y. — MADISON
AMMONS ACRES
RT. 1
MARS HILL, NC 28754

ANDERSEN, CARL — MECKLENBURG
DANIEL CONST.
P. O. BOX 26005
CHARLOTTE, NC 28221

ANDERSON, DONALD W. — BUNCOMBE
ANDY'S LANDSCAPE
14 PELZER ST
ASHEVILLE NC 28804

ANDERSON, JAMES LLOYD JR. — ONSLOW
JACKSONVILLE COUNTRY CLUB
COUNTRY CLUB DR.
JACKSONVILLE, NC 28540

ANDERSON, KENNETH M. — CUMBERLAND
1923 GATEWOOD DR.
FAYETTEVILLE, NC 28304

ANDERSON, LYLE H. — OUT OF STATE
CUSTOM WEED CONTROL, INC.
P.O. BOX 1285
ROANOKE VA 24006

ANDERSON, MARK E. — GUILFORD
FORTRESS WOOD PRODUCTS
1 METALS DRIVE
GREENSBORO NC 27407

ANDERSON, REBECCA J. — WAKE
CAROLINA COUNTRY CLUB
2500 GLENWOOD AVE.
RALEIGH, NC 27610

ANDERSON, SCOTT E. — MECKLENBURG
T.Q. LANDSCAPING
P O BOX 358
PINEVILLE, NC 28134

ANDERSON, TERRY G. — MOORE
110 MONTFORD ST.
ABERDEEN NC 28315

ANDERSON, WILLIAM D. — MECKLENBURG
CARMEL COUNTRY CLUB
4735 CARMEL RD.
CHARLOTTE, NC 28226

ANDREWS, WILLIAM HENRY — MECKLENBURG
ANDREWS LAWN SERVICE
3513 STONEHAVEN DRIVE
CHARLOTTE, NC 28215

ANGEL, THOMAS W. III — MACON
FRANKLIN COUNTRY CLUB, INC.
P. O. BOX 320
FRANKLIN, NC 28734

ANGSTREICH, RICHARD D — MOORE
TERRA LINDA LDSP.
716 GARDEN RD.
ABERDEEN, NC 28315

ANNAND, RICHARD F. — GUILFORD
5610 N C 61 NORTH
GIBSONVILLE, NC 27249

APPLE, ANDY L. — GUILFORD
GREENSBORO COUNTRY CLUB
410 SUNSET DRIVE
GREENSBORO, NC 27408

APPLE, DWIGHT R — ROCKINGHAM
BIG APPLE FARM SUPPLY
407 MARKET ST.
REIDSVILLE, NC 27320

APPLE, TIMOTHY D. — GUILFORD
NEW EARTH DESIGNS, INC.
P. O. BOX 9822
GREENSBORO NC 27429

ARD, NORMAN W. — LENOIR
RT. 1
PINK HILL, NC 28572

ARMSTRONG, H. TODD — GASTON
1753-J YELLOWSTONE CT.
GASTONIA NC 28054

ARNEY, JERRY N. — BUNCOMBE
GERBER PRODUCTS COMPANY
P.O. BOX 950
SKYLAND, NC 28776

ARNOLD, BILLY J. — BEAUFORT
RT. 1, BOX 55
WASHINGTON, NC 27889

ARROWOOD, LLOYD M. — MADISON
LONG BRANCH NURSERY
24 NORTH LONG BRANCH ROAD
MARSHALL, NC 28753

ARTHUR, JESSIE B — HALIFAX
BEASLEY LUMBER CO
P O BOX 427
SCOTLAND NECK NC 27874

ARTLEY, BRIAN P — HAYWOOD
GRASS ROOT GARDENS
2205 DELLWOOD ROAD
WAYNESVILLE, NC 28786

ASHBURN, ROBERT S. — GUILFORD
CHEMLAWN SERVICES
203 CREEKRIDGE RD.
GREENSBORO, NC 27403

ASKEW, STEVEN W. — WAKE
MONSANTO COMPANY
3000 HIGHWOODS SUITE 200
RALEIGH, NC 27625

ATHEY, JEFFERY D. — ROWAN
ATHEY'S LANDSCAPING
RT. 1C, QUAIL MEAD. #6
SALISBURY, NC 28144

ATKINS, GEORGE C. — CUMBERLAND
ROUTE 6, BOX 619
FAYETTEVILLE NC 28311

ATKINSON, ALLIE R — NEW HANOVER
E W GOODWIN'S SONS INC
P. O. BOX 1806
WILMINGTON NC 28402

ATTAYEK, JOSEPH E. JR. — GUILFORD
ATTAYEK'S LAWN & GDRN.
1701 ELKHART DRIVE
GREENSBORO, NC 27408

AUSTIN, RANDALL L. — MECKLENBURG
HORT CONSLT. INC.
P. O. BOX 29077
CHARLOTTE, NC 28229

AUTEN, EDWARD E. — ROWAN
CORBIN HILLS COUNTRY CLUB
P. O. BOX 964
SALISBURY, NC 28144

AUTEN, JUNE CHATMAN — MECKLENBURG
SEDGEFIELD INTERIOR LANDS.
2832 IRBY DRIVE
CHARLOTTE, NC 28209

AUTRY, RAY J. — FRANKLIN
CHEVIOT HILLS GOLF COURSE
P.O. BOX 277
FRANKLINTON, NC 27525

AVERILL, DAVID M — CRAVEN
P O BOX 709
BRIDGETON, NC 28519

AVERITT, ALEX C JR — ROBESON
ALEX C AVERITT, SR FARMS
RT 1 BOX 145
LUMBER BRIDGE NC 28357

AVERY, ROBERT R. — CRAVEN
P. O. BOX 176
COVE CITY, NC 28523

AVERY, WILFORD RAY — MECKLENBURG
QUAIL HOLLOW COUNTRY CLUB
P.O. BOX 240224
CHARLOTTE NC 28224

AYCOCK, CHARLES M. — WAYNE
F. S. ROYSTER MERCANTILE CO.,
RT. 5, BOX 853
GOLDSBORO, NC 27530

AYERS, ALAN R — DURHAM
RHONE-POUCONC AG. CO.
P O BOX 12014
RESEARCH TRI NC 27709

AYERS, RONNIE W — OUT OF STATE
MERRITT BROS INC
RT. 13, BOX 222
EASLEY SC 29640

BABBITT, HOWARD L. JR. — MADISON
HIDDEN VALLEY NUR.
RT. 3, BOX 46B
MARS HILL, NC 28754

BAGGETT, DALLIE D. — NEW HANOVER
5-D NURSERY
1419 RANKIN STREET
WILMINGTON NC 28401

BAGGETT, JOHNNY G. — CUMBERLAND
508 BAYSHORE DRIVE
FAYETTEVILLE NC 28311

BAGWELL, MARVIN H — BUNCOMBE
COLUMBIA CAROLINA CORP.
P O BOX 1148
OLD FORT, NC 28762

BAHR, ROBERT J. — MECKLENBURG
UNIVERSITY CUTDOOR SER
5726 N TRYON
CHARLOTTE NC 28213

BAILEY, PAUL — MADISON
WALNUT MTN. VENTURES
RT. 3
MARS HILL, NC 28754

BAILEY, THERON C. JR. — RUTHERFORD
PINEY RIDGE NURSERY & LANDSCP.
RT. 1, BOX 422
BOSTIC, NC 28018

BAILEY, WILLIAM S. — GRANVILLE
PLANT TECH
506 EAST E STREET
BUTNER, NC 27509

BAKER, DOUGLAS R. — WAKE
4816 DEERWOOD DR.
RALEIGH, NC 27612

BAKER, MARY J. — ORANGE
SPRING BRANCH LDSP.
436 RAY ROAD
CHAPEL HILL, NC 27514

BAKER, NEWELL E. JR. — SURRY
PILOT KNOB PARK, INC.
P. O. BOX 746
PILOT MTN., NC 27041

BAKER, NORMAN L. — OUT OF STATE
641 WORTHINGTON DR.
WINTER PARK, FL 32789

BAKER, PAUL D. — WAKE
NCSU FACULTY CLUB
P.O. BOX 33067,METHOD STA
RALEIGH, NC 27606

BALL, MARK M. — MADISON
P. O. BOX 135
MARS HILL, NC 28754

BALLARD, BRUCE M. — BUNCOMBE
BILTMORE CO.
NORTH PACK SQUARE
ASHEVILLE, NC 28801

BALLARD, CYNTHIA A — GASTON
EL, EL, INC
P. O. BOX 183
BELMONT NC 28012

BALLARD, EMIKO — CUMEERLAND
LAKEDALE MGN.
877 SOUTHVIEW CIRCLE
FAYETTEVILLE NC 28311

BALSER, RICHARD F — MECKLENEURG
CHEMLAWN SERVICES CORP
655R PRESSLEY RCAD
CHARLOTTE, NC 28210

BALTZ, R. SCOTT — WAKE
SPRING GREEN LAWN CARE
P. O. BOX 19226
RALEIGH, NC 27619

BARBEE, JAMES R. JR. — WAKE
REALISCAPE, INC.
P. O. BOX 58366
RALEIGH, NC 27658

BARBER, FLETCHER JR. — ORANGE
GREEN THUMB LAWN CARE & MAINT
P.O. BOX 633
HILLSBOROUGH, NC 27278

BARBER, LARRY — MARTIN
RT. 1, BOX 225
JAMESVILLE, NC 27846

BARBER, WILLIAM O.,JR. — WASHINGTON
WEYERHAEUSER CO.
R R 1, BOX 828
ROPER, NC 27970

BARBOUR, CHARLES D — GUILFORD
CHEMLAWN
P. O. BOX 16927
GREENSBORO NC 27416

BARBOUR, J. BURLON — WAKE
BARCO MAINT., INC.
2529 PRINCE DR.
RALEIGH, NC 27606

BAREFOOT, HUGH L. JR. — FORSYTH
TANGLEWOOD PARK
P. O. BOX 1040
CLEMMONS, NC 27012

BAREFOOT, JOSEPH E. — SAMPSON
EARTH PROPERTY SERVICE
P.O. BOX 139
CLINTON, NC 28328

BARGERHUFF, JOHN R. — OUT OF STATE
SSI MOBLEY COMPANY, INC.
P.O. BOX 9276
HUNTINGTON, WV 25704

BARKSDALE, BEVO E — MECKLENBURG
DURABLE WOOD PRES
P. O. BOX 25825
CHARLOTTE NC 28229

BARKSDALE, BRIAN D — MECKLENBURG
DURABLE WOOD PRES., INC
P O BOX 220-627
CHARLOTTE NC 28222

BARNES, DONALD A. — CABARRUS
CABARRUS COUNTRY CLUB
BOX 281 WEDDINGTON RD
CONCORD, NC 28025

BARNES, JAMES W. III — WAYNE
ICI AMERICAS INC
P. O. BOX 208
GOLDSBORO, NC 27530

BARNES, LEE R. JR. — DURHAM
BARNES SUPPLY CO.
P. O. BOX 2705
DURHAM, NC 27705

BARNES, MARK A — WAKE
NCSU - SOIL SCIENCE
BOX 7619
RALEIGH, NC 27650

BARNES, ROBERT R. — CRAVEN
LANDSCAPING PLUS
P.O. BOX 1682
NEW BERN, NC 28560

BARNES, RUSSELL E. — BUNCOMBE
TERMINIX
P.O. BOX 5281
ASHEVILLE NC 28813

BARNETT, LATHAN J., JR. — CABARRUS
CHECKMATE PEST CONTROL
P.O. BCX 485
NEWELL NC 28126

BARNETT, STEVEN P. — MECKLENBURG
NEW LIFE NURSERY & LANDSCP.
3549 N. SHARON AMITY RD
CHARLCTTE, NC 28205

BARNETTE, DENNIS E. IREDELL
INGERSOLL-RAND
P O BOX 1600
DAVIDSON, NC 28036

BARNHARDT, EDDIE R. UNICN
EDDIE BARNHARDT FARMS
RT. 1, BOX 544
INDIAN TRAIL, NC 28079

BARRETT, BRUCE T. CUMEERLAND
P. O. BOX 53487
FAYETTEVILLE NC 28305

BARRETT, DAVID E. NASH
F. D. BISSETT FARMS
P. C. BOX 279
SPRING HOPE, NC 27882

BARRETT, JAMES M JR MECKLENBURG
PERENNIAL LANDSCAPING INC
2400 SAN NEWELL ROAD
MATTHEWS, NC 28105

BARRIER, RICKY A CHATHAM
SOUTHERN GREEN INC
RT. 9 BCX 422
CHAPEL HILL NC 27514

BARRINGER, JOHN L. MECKLENEURG
BARRINGER & BARRINGER, INC.
912 IVY RUN CT.
MATTHEWS, NC 28105

BARROW, HERMAN JR. JOHNSTON
2721 BUFFALOE ROAD
CLAYTON, NC 27520

BARROW, JERRY L. ROWAN
A-1 LAWN SERVICE
P. O. BOX 4471
SALISBURY, NC 28144

BARTHEN, MICHAEL E FORSYTH
LAWN MEDIC CF THE TRIAD
P. O. BOX 769
KERNERSVILLE NC 27285

BARTLETT, RONALD A. LENCIR
W. S. CLARK & SONS, INC.
108 E. WASHINGTON ST.
LAGRANGE, NC 28551

BASS, JAMES H. JR. CATAWBA
CRESCENT LAND AND TIMBER CORP.
P. O. BOX 396
TERRELL, NC 28682

BASS, JOHN H. RICHMOND
ELLERBE SPRINGS NURSERY & LAND
RT. 1, BOX 180
ELLERBE, NC 28338

BASS, LARRY L. NASH
BASS BROTHERS, INC.
RT. 2, BOX 140
NASHVILLE, NC 27856

BASS, WILLIAM T CATAWBA
HAWKSRIDGE FARMS NURSERY
P.O. BOX 3349
HICKORY, NC 28603

BASS, WILLIAM T. IV JOHNSTON
TBS LAWNCARE
900 W. ANDERSON ST.
SELMA, NC 27576

BATEMAN, WAYNE OUT CF STATE
BRACKEN & BLACK LANDSCAPES INC
RT 2 BOX 147A
PIEDMONT SC 29673

BATTEN, THURMAN R. WILSON
HAPPY VALLEY C. C.
P. O. BOX 1587 (HWY 264 E
WILSON, NC 27893

BATTON, ROY E. CARTERET
MOREHEAD CITY CCUNTRY CLUB
P.O. BOX 604
MOREHEAD CITY NC 28557

BATTS, WILLIE T. WILSCN
ROUTE 1, BOX 73A
ELM CITY, NC 27822

BAUGH, DANIEL W. OUT OF STATE
RWC, INC.
6210 FROST ROAD
WESTERVILLE OH 43081

BAUGHMAN, TERRY E. WAKE
TURF TECH INC.
P O BCX 31503
RALEIGH, NC 27622

BAXLEY, EDWARD A MECKLENBURG
ED'S LAWN SERVICE
2315 BAY STREET
CHARLCTTE, NC 28205

BAYLES, TIM A. JOHNSTON
RHONE-POULENC AG COMPANY
2551 NC 42 EAST
CLAYTON NC 27520

BEACHAM, JIMMIE A. DARE
OUTER BANKS REC. ASSN.
BOX 5C, DOGWOCD TRAIL
KITTY HAWK NC 27949

BEALL, CHARLES J. OUT OF STATE
BEALL WILDLIFE MGMT.
3145 STEPP DR.
COLUMBIA, SC 29204

BEAMAN, CARSON E. GREENE
B & T SPRAYING
RT. 1, BOX 25A
SNOW HILL NC 28580

BEAMON, EDWIN B. WAYNE
BEAMON BROTHERS INC
RT. 8, BOX 101
GOLDSBORO, NC 27530

BEARD, RANDY E. OUT OF STATE
ASPLUNDH TREE EXPERT CO., RR D
BLAIR MILL ROAD
WILLOW GROVE PA 19090

BEARDALL, WILLIS H. WAKE
YORK PROPERTIES
1900 CAMERON STREET
RALEIGH, NC 27605

BEATTY, WILLIAM O. NEW HANOVER
BEATTY'S LAWN MAINT.
P. O. BOX 3246
WILMINGTON, NC 28406

BEATY, SUSAN M. MECKLENBURG
SEDGEFIELD INTERIOR
8325-D ARROWRIDGE BLVD
CHARLCTTE, NC 28217

BEAUMONT, PHILIP M. JOHNSTON
LIVING GREEN FARMS
RT. 2, BOX 548
PRINCETON, NC 27569

BECK, RICHARD J. NEW HANOVER
LANDFALL ASSOC.
EASTWOOD DR.
WRIGHTSVL BCH NC 28403

BECK, SAMUEL JACKSON
RT. 1, BOX 781
SYLVA, NC 28779

BECKETT, KIM F. MECKLENBURG
RAINTREE C.C.
8600 RAINTREE LANE
MATHEWS, NC 28105

BEDINGER, NEAL A. III IREDELL
EARTH'S GREENERY
RT 11 BOX 170-B
STATESVILLE, NC 28677

BEE, ROBERT E. MACON
WILDCAT CLIFFS C. C.
P. O. BOX 335
HIGHLANDS, NC 28741

BEEBE, WARREN F. OUT OF STATE
BEEBE FORESTRY SER
P. O. BOX 393
BETHUNE, SC 29009

BEESON, CLARENCE KEITH FORSYTH
CLEMMONS LAWN CARE
LASLEY ROAD 661
LEWISVILLE, NC 27023

BELL, CHARLES O — GUILFORD
5505 FOXWOOD DRIVE
GREENSBORO, NC 27410

BELL, GARY S. — DARE
NAGS HEAD GOLF LINKS
P. O. BOX 908
NAGS HEAD, NC 27959

BELLAMY, JOESPH K. — BRUNSWICK
INDIGO FARMS
RT. 4, BOX 202
SHALLOTTE, NC 28459

BENDER, RICHARD J. — WARREN
FERTILIZER & CHEMICALS
BOX 30
RIDGEWAY, NC 27570

BENNETT, ALFRED B. — CATAWBA
A & F FORESTRY
P. O. BOX 34
CATAWBA, NC 28609

BENNETT, CHERYL G. — BRUNSWICK
WILMINGTON FERTILIZER CO
RT 1, BOX 109
SHALLOTTE, NC 28459

BENNETT, JIMMY RAY — SCOTLAND
NORTHRUP KING COMPANY
P. O. DRAWER 889
LAURINBURG, NC 28352

BENNETT, MITCHELL H. — WAKE
705 NELLANE DR.
GARNER, NC 27529

BENSON, DON J. — WAKE
GREENSCAPES INC.
RT. 2, BOX 99
HOLLY SPRINGS NC 27540

BENTLEY, DAVID C — NASH
NORTHGREEN C.C.
NO. 1 NORTHGREEN DR.
ROCKY MOUNT, NC 27801

BENTON, BOBBY G., — WAYNE
PIKEVILLE GRAIN CO., INC.
BOX 10
PIKEVILLE, NC 27863

BENTON, ROBERT T. — LENOIR
MONSANTO AG. CHEMICAL CO.
P.O. BOX 1296
KINSTON NC 28501

BERLE, DAVID C. — STOKES
P. O. BOX 171
DANBURY, NC 27016

BICONISH, JOHN S. — WAKE
RHONE-POULENC, INC.
304 CROSS LAKE DR.
FUQUAY VARINA NC 27526

BIEGGER, TODD D. — MOORE
RESORTS OF PINEHURST
P. O. BOX 4000
PINEHURST, NC 28374

BIELBY, DANNY OWEN — CARTERET
CARTERET PEST CONTROL
P. O. BOX 645
MOREHEAD CITY NC 28557

BIGGERS, FREDRICK S. — ALAMANCE
ALAMANCE COUNTRY CLUB
2402 PINEWAY DRIVE
BURLINGTON, NC 27215

BILDERBACK, THEODORE E — WAKE
3518 CARRIAGE DRIVE
RALEIGH, NC 27612

BILLINGS, ALAN G. — CUMBERLAND
DEER RUN C.C.
3625 GOLFVIEW RD.
HOPE MILLS, NC 28348

BINGHAM, WILLIAM R. — ROWAN
GOLD HILL WOOD PRESERVING
P. O. BOX 97
GOLD HILL, NC 28071

BIRDSONG, DAVID L. — LINCOLN
COWAN'S FORD GOLF CLUB
RT. 2, BOX 472
IRON STATION, NC 28080

BISHOP, JODI L. — MECKLENBURG
SEDGEFIELD INTERIOR LDSP.
8325-D ARROWRIDGE BLVD.
CHARLOTTE, NC 28211

BISSETT, TED L. — NASH
F. D. BISSETT & SON, INC.
120 ASH ST., BOX 279
SPRING HOPE, NC 27882

BISSETTE, TIMOTHY E. — WILSON
ROUTE 3, BOX 192
KENLEY, NC 27542

BIVINS, RON W — ROWAN
COUNTRY CLUB OF SALISBURY
P O BOX 777
SALISBURY, NC 28144

BLACK, MICHAEL S. — WAKE
LOCHMERE GOLF CLUB
P. O. BOX 3
CARY NC 27511

BLACK, THOMAS C. — CLEVELAND
ROYSTER SOUTHEAST-SHELBY
R R 4, BOX 86
SHELBY, NC 28150

BLACKBURN, ROBERT D. — OUT OF STATE
JOYCE ENVIRONMENTAL CONSULTANT
613 INDUSTRIAL STREET
LAKE WORTH, FL 33461

BLACKMAN, DAVID E. — SAMPSON
BLACKMAN BROTHERS, INC.
RT. 1, BOX 294
NEWTON GROVE, NC 28366

BLACKMON, CARL B. — MECKLENBURG
LANCE INC
P O BOX 32368
CHARLOTTE, NC 28232

BLACKMON, JESS W. — NEW HANOVER
PHELP'S LWN. SER.
510 KELLY RD.
WILMINGTON, NC 28403

BLAILOCK, THOMAS T. — WAKE
EPM TREE CARE, INC.
500 ROYAL ST.
RALEIGH NC 27607

BLAIR, GUINTON D — OUT OF STATE
BLAIR SOIL FUMIGATION
1401 CAMELLIA DR.
QUITMAN, GA 31643

BLAIR, STEPHEN L. — BUNCOMBE
1 BILTMORE COMPANY
1 NORTH PACK SQUARE
ASHEVILLE, NC 28801

BLAKE, VIC C. — CUMBERLAND
RT. 1, BOX 4
STEDMAN, NC 28391

BLALOCK, LARRY E. — ORANGE
OCCONEECHEE GOLF CLUB
P. O. BOX 759
HILLSBOROUGH, NC 27278

BLALOCK, THOMAS E. — HAYWOOD
LAKE JUNALUSKA GOLF COURSE
19 GOLF COURSE RD.
WAYNESVILLE, NC 28786

BLANCHARD, CARL R. — GUILFORD
SOUTHEASTERN EXTERMINATING CO.
310-A VILLAGE GREEN DR.
GREENSBORO NC 27406

BLANCHARD, JOSEPH B — CRAVEN
D B ARANT INC
P O BOX 1429
NEW BERN NC 28560

BLANTON, ROBERT G. — BRUNSWICK
SANDPIPER BAY GOLF & C. C.
P. O. BOX 4007
CALABASH NC 28459

BLASE, GERALD L. OUT OF STATE
ASPLUNDH TREE EXPERT CO., RR D
BLAIR MILL ROAD
WILLOW GROVE PA 19090

BLASER, DALE L. GUILFORD
GREENSBORO COUNTRY CLUB
410 SUNSET DR.
GREENSBORO, NC 27408

BLASER, GREGORY R. WAKE
TURF SERVICE, INC.
117 WOODWINDS IND.CT.
CARY, NC 27511

BLEVINS, GARY D WILKES
BLEVINS NURSERY & LANDSCAPE
R R 1, BOX 229-A
MCGRADY, NC 28649

BLEVINS, JERRY W. IREDELL
SOUTHERN STATES COOP, INC.
P.O. BOX 1069
STATESVILLE, NC 28677

BLOUNT, HENRY B. PITT
BLOUNT FERT CO INC
P O BOX 550
BETHEL, NC 27812

BLUE, LUTHER NELSON MOORE
BLUE'S YARD SERVICE
RT. 2, BOX 131
ABERDEEN, NC 28315

BLUM, KATHY E. NASH
LAWN DOCTOR ROCKY MOUNT
P. O. BOX 7944
ROCKY MOUNT, NC 27804

BLYTHE, FLOYD M. JR. MECKLENBURG
WATERFALL TREE FARM
10505 KERNS RD.
HUNTERSVILLE, NC 28078

BLYTHE, JOHN M. UNION
GREEN LAWN, INC
P.O. BOX 10
INDIAN TRAIL, NC 28079

BOATMAN, ANCIL LEON OUT OF STATE
SSI MOBLEY COMPANY, INC.
P. O. BOX 1640
KILGORE TX 75662

BOATRIGHT, DONALD D. OUT OF STATE
HABCO LORAM, INC.
604 TRANSPORTATION BLDG.
BIRMINGHAM, AL 35203

BOAZE, JOHN L. SWAIN
FISH & WILDLIFE ASSOC., INC.
P.O. BOX 241
WHITTIER, NC 28789

BOLICK, MARION P. OUT OF STATE
BOLICK'S NURSERY
RT. 1 BOX 216
BLAIR SC 29015

BOLLENBACH, FRIEDRICK FORSYTH
LAWN KING, SUITE 31
1001 S. MARSHALL ST.
WINSTON-SALEM NC 27101

BOLLINGER, NORWOOD D BRUNSWICK
GENERAL WOOD PRESERVING CO
P. O. BOX 370
LELAND NC 28451

BOOE, KEVIN W. YADKIN
YADKIN VALLEY NURSERY
P. O. BOX 697
YADKINVILLE, NC 27055

BOOKER, LESLIE B DARE
ISLANDSCAPES
P O BOX 1113
MANTEO NC 27954

BOONE, DAVID S. WAKE
LOCHMERE GOLF CLUB
315 N. BARGATE DR.
CARY, NC 27511

BOONE, HAYWARD D. GASTON
TURFMASTER
1701 B YELLOWSTONE CT.
GASTONIA, NC 28054

BOONE, MICHAEL F. MADISON
DEPENDABLE LAWN AND TREE SER
151 LONG BR. RDG. RD.
MARSHALL, NC 28753

BOOTH, DONALD C MECKLENBURG
BARTLETT TREE LAB
P.O. BOX 7126
CHARLOTTE, NC 28241

BORASKI, STANLEY WAKE
PAUTUCKETT GOLF CLUB
103 AMESBURY LANE
CARY NC 27511

BOSTIC, JEAN B. NEW HANOVER
ENVIRONMENTAL FULFILLMENT
214 CANDLEWOOD DR.
WILMINGTON, NC 28405

BOSTIC, WILLIAM E. PITT
HENDRIX & DAIL, INC.
P.O. BOX 648
GREENVILLE, NC 27835

BOSWELL, ROBERT A JR. WILSON
WILSON MEM. HOSPITAL
1705 S. TARBORO ST.
WILSON, NC 27893

BOUNDS, RICHARD R WAYNE
BOTANY DEPT. NCSU
P. O. BOX 98
DUDLEY, NC 28333

BOWDEN, FRANK M. TRANSYLVANIA
LAKE TOXAWAY COUNTRY CLUB
77 FAIRWAY DRIVE
LAKE TOXAWAY, NC 28747

BOWDEN, JAMES A. JR. SCOTLAND
SOUTHERN GIN & FERTILIZER CO
P. O. BOX 38
GIBSON, NC 28343

BOWEN, DAVID C BERTIE
CASHIE GOLF & COUNTRY CLUB
RT 4
WINDSOR NC 27983

BOWEN, JOHN G. SAMPSON
ESTECH BRANDED FERT. INC.
P. O. BOX 91
HARRELLS, NC 28444

BOWEN, WILLIAM A NEW HANOVER
BOX 4115
WRIGHTSVL BCH NC 28480

BOWLES, H. MICHAEL PITT
EAST CAROLINA LAWN CARE
120 E 14TH ST.
GREENVILLE, NC 27858

BOWMAN, JAMES W RANDOLPH
RANDOLPH MALL OFFICE
345 RANDOLPH MALL
ASHEBORO, NC 27203

BOWYER, SHEREE Y. HALIFAX
CHAMPION INT.
P. O. BOX 309
ROANOKE RAPID NC 27870

BOXX, ELLIS G. OUT OF STATE
ASPLUNDH TREE CO., RR DIV.
708 BLAIR MILL RD.
WILLOW GROVE, PA 19090

BOXX, MICHAEL E. OUT OF STATE
ASPLUNDH TREE CO., RR DIV.
708 BLAIR MILL ROAD
WILOW GROVE, PA 19090

BOXX, RICKIE OUT OF STATE
ASPLUNDH TREE CO., RR DIV.
708 BLAIR MILL RD.
WILLOW GROVE, PA 19090

BOYCE, ROBERT L. MONTGOMERY
PINE PLANTATIONS FORESTRY SERV
P. O. BOX 1175
NORWOOD, NC 28128

BOYD, CHARLES L. HAYWOOD
W.N.C. LDSP. & NUR.
RT. 2, BOX 168
WAYNESVILLE, NC 28786

BOYD, DAVID R. CLEVELAND
WOODBRIDGE GOLF LINKS
RT. 2, BOX 809
KINGS MOUNTAI NC 28086

BOYD, JESSE R. BEAUFORT
ROYSTER PAMLICO CO.
933 W. 3RD ST.
WASHINGTON, NC 27889

BOYD, WILLIAM B. SURRY
CROSS CREEK COUNTRY CLUB
845 GREENHILL RD
MOUNT AIRY, NC 27030

BOYER, RANDY W. FORSYTH
NORTH STATE SUPPLY, INC.
P.O. BOX 25128
WINSTON-SALEM NC 27114

BOYKIN, WILLIAM B. WILSON
J. T. BOYKIN STORE
P O BOX 95
SIMS, NC 27880

BOYTOS, GREGORY M. WAKE
604 FRANK ST.
RALEIGH, NC 27604

BRADDOCK, MICHAEL W. BRUNSWICK
MIKE'S LAWN SERVICE
P. O. BOX 157
WINNABOW NC 28479

BRADSHAW, JOEL G. CUMBERLAND
BRADSHAW LDSP. SER.
2816 MILLBROOK RD.
FAYETTEVILLE, NC 28303

BRADSHER, NOEL W. PERSON
BRADSHER BROTHERS
RT. 1, BOX 9
HURDLE MILLS, NC 27541

BRAITHWAITE, MAURA A. CARTERET
5 PINE LAKE RD.
SWANSBORO, NC 28584

BRANAM, ROY D. BUNCOMBE
SOUTHERN STATES COOP
464 RIVERSIDE DRIVE
ASHEVILLE, NC 28801

BRANCH, DAVID H. BUNCOMBE
BRANCH LAWN SERVICE
P. O. BOX 268
SKYLAND NC 28776

BRANNAN, GEORGE W. JOHNSTON
HOLT LAKE NURSERY
RT. 4 BOX 134
SMITHFIELD, NC 27577

BRANSFORD, CHARLES S. GUILFORD
DAVEY TREE & LAWN
P O BOX 292
YANCEYVILLE NC 27379

BRASWELL, ERNEST J. VANCE
PERRY BUILDERS
P. O. BOX 589
HENDERSON NC 27536

BRASWELL, ROGER S. MECKLENBURG
SOUTHERN TREE & LANDSCAPE CO.
P.O. BOX 7067
CHARLOTTE, NC 28217

BRASWELL, ROLAND JOHNSTON
BRASWELL FERTILIZER COMPANY
RT. 1
PRINCETON, NC 27569

BRAUBURGER, GEORGE H. JR. OUT OF STATE
TERMINIX ENGINEERS
P. O. BOX 5578
RICHMOND, VA 23220

BRAUBURGER, GEORGE H. SR. OUT OF STATE
TERMINIX ENGINEERS
P. O. BOX 5578
RICHMOND, VA 23220

BRAUER, ALBERT N. OUT OF STATE
CONSULTANT
1465 S. SHORE DR
ORANGE PARK FL 32073

BRAWLEY, JOHN M. MECKLENBURG
BRAWLEY'S NURSERY
10328 ROBINSON CHURCH RD.
CHARLOTTE, NC 28215

BRAWLEY, PAUL I. MECKLENBURG
DAVIDSON COLLEGE
BOX 121
DAVIDSON, NC 28036

BRAWLEY, ROBERT T. IREDELL
THE BRAWLEY CO.
P. O. BOX 1271
MOORESVILLE NC 28115

BRAXTON, BOBBY J. PITT
HENDRIX AND DAIL, INC.
P. O. BOX 648
GREENVILLE, NC 27835

BRAXTON, ELWOOD R. PITT
HENDRIX AND DAIL, INC.
P.O. BOX 648
GREENVILLE, NC 27834

BRAXTON, MYERS G. WAKE
BRAXTON'S QUALITY GRDS. SER.
212 SINGLETON ST.
RALEIGH, NC 27606

BREEDLOVE, DONALD E. IREDELL
RT. 12, BOX 150
STATESVILLE, NC 28677

BREEDLOVE, JOHN W. ROWAN
MCCANLESS GOLF COURSE
RT. 10, BOX 27
SALISBURY, NC 28144

BREEZE, RICHARD B. ALAMANCE
ELON COLLEGE
RT. 10, BOX 520-A
BURLINGTON, NC 27215

BREM, ERIC AVERY
RT. 1, BOX 918
BANNER ELK, NC 28604

BRENNECKE, BARTON T MECKLENBURG
BRENNECKE GROUND MAINT
10400 JOHN PRICE RD LOT 6
PINEVILLE NC 28134

BREWER, SAMUEL Z. II VANCE
PERRY BUILDERS
P. O. BOX 589
HENDERSON, NC 27536

BRIDGERS, JIMMIE D. WILSON
RT. 3, BOX 247
ELM CITY, NC 27822

BRIM, ROGER W. GUILFORD
FRIENDLY CENTER, INC.
600 GREEN VALLEY RD.
GREENSBORO, NC 27405

BRINKLEY, LLOYD C. JR. NEW HANOVER
LLOYD'S OF LANDSCAPE LTD.
P. O. BOX 116
WRIGHTSVILLE NC 28480

BRINKLEY, RICHARD G. HAYWOOD
SPRINGDALE C.C.
ROUTE 2 BOX 271
CANTON, NC 28716

BRITT, BENNY E. COLUMBUS
FEDERAL PAPER BOARD
P. O. BOX 57
RIEGELWOOD, NC 28456

BRITT, WAYNE ROBESON
ROYSTER SOUTHEAST-LUMB.
P. O. BOX 685
LUMBERTON, NC 28358

BRITT, WILLIAM G. DUPLIN
DUPLIN TRADING CO., INC.
301 N. FRONT ST.
WARSAW, NC 28398

BRITTON, JACK P. MARTIN
RT. 4, BOX 1012
WILLIAMSTON, NC 27892

BROADWAY, CHARLES A LENCIR
BROADWAY SPRAYING SERVICE
R R 1, BOX 185-A
KINSTON, NC 28501

BROOKS, ANTHONY S. MCDOWELL
MARION LAKE CLUB
P. O. BOX 252
NEBO, NC 28761

BROOKS, BOBBY L. PERSON
T. G. BROOKS COMPANY, INC.
BOX 56
TIMBERLAKE, NC 27583

BROOKS, DAVID E. ROBESON
PEMBROKE VETERINARY HOSPITAL
P. O. BOX 40
PEMBROKE, NC 28372

BROOKS, H. EARL, JR. PERSON

RT. 3, BOX 1A
ROXBORO, NC 27573

BROOKS, ROBERT B CHOWAN
CHOWAN GOLF & COUNTRY CLUB
RT. 4, BOX 287-C
EDENTON, NC 27932

BROOME, KATHLEEN G. CRAVEN
WEYERHAEUSER
P. O. BOX 1391
NEW BERN, NC 28560

BROOME, WILLIAM C. GUILFORD
AMERICAN EXPRESS
6500 AIRPORT PARKWAY
GREENSBORO, NC 27410

BROUGHTON, CLYDE B. III OUT OF STATE
TERMINIX ENGINEERS
P. O. BOX 5578
RICHMOND, VA 23220

BROWER, BILLY Y. RANDOLPH
BROWERS FARM SERVICE
RT. 2, BOX 475
RAMSEUR, NC 27316

BROWN, BOBBY D BRUNSWICK
BALD HEAD ISLAND LIMITED
704 EAST MOORE STREET
SOUTHPORT NC 28461

BROWN, CHARLES R. PASQUOTANK
PINE LAKES COUNTRY CLUB
1525 NORTH ROAD ST.
ELIZABETH CY NC 27909

BROWN, EDWARD N. WASHINGTON
PLYMOUTH COUNTRY CLUB
301 GOLF ROAD
PLYMOUTH, NC 27962

BROWN, JAMES A. MECKLENBURG
LAWN & GROUNDS MAINTENANCE
305 CIRCLE AVENUE
CHARLOTTE, NC 28207

BROWN, JENNIFER Y. MECKLENBURG
CERES LDSP. MAINT., INC.
3034 SUDBURY RD.
CHARLOTTE, NC 28205

BROWN, JERRY D. CURRITUCK
UNITED TURF
P O BOX 278
POWELLS POINT NC 27966

BROWN, LARRY A. LENCIR
NORTHFORK KING CO.
RT. 3, BOX 267
LA GRANGE NC 28551

BROWN, LELAND G. MOORE

RT. 1
CARTHAGE, NC 28327

BROWN, MICHAEL C. GUILFORD
BROWN'S GREEN TURF LAWN SER.
5111 WADENA CT.
GREENSBORO NC 27407

BROWN, PHYLLIS A. BUNCOMBE
BILTMORE CO
NORTH PACK SQUARE
ASHEVILLE, NC 28801

BROWN, SMILEY W. JR ALLEGHANY
HIGH MEADOWS COUNTRY CLUB
P O BOX 22
ROARING GAP, NC 28668

BROWN, STEPHEN Q. ROWAN
LESTER J. BROWN NURSERY
RT. 10, BOX 945
SALISBURY, NC 28144

BROWN, THOMAS C. MOORE
VILLAGE LANDSCAPING SERVICES
P.O. BOX 1473
PINEHURST, NC 28374

BROWN, THOMAS M. MOORE
COUNTRY CLUB OF N. C.
P. O. BOX 786
PINEHURST, NC 28374

BROWN, TIMOTHY R SURRY
CEDARBROOK COUNTRY CLUB
PO BOX 475
ELKIN NC 28621

BRUNER, JOHNNY G. SURRY
PINE HILL FARM SUPPLY
RT. 1
ARARAT, NC 27007

BRUNER, LEE III CUMBERLAND
FT BRAGG OFFICERS GOLF CLUB
P. O. BOX 70210
FORT BRAGG NC 28307

BRUSHWOOD, WILLIAM H. CUMBERLAND

823 DANDRIDGE DR.
FAYETTEVILLE, NC 28303

BRYANT, DON M. RICHMOND
BRYANT'S TURF & LANDSCAPING, IN
427 LONG DRIVE
ROCKINGHAM, NC 28379

BRYANT, EARLIE ALLEGHANY
ROARING GAP CLUB, INC.
GENERAL DELIVERY
ROARING GAP, NC 28668

BRYANT, WILLIAM J. BERTIE
BRYANT BROS INC
P O BOX 65
ROXOBEL, NC 27872

BRYSON, PAUL R WAKE
PAUL BRYSON LAND CONT
1030 HAMMELL DR.
RALEIGH NC 27603

BUCKLEY, ROBERT W FORSYTH
SHERWOOD TREATING CO
1660 SILAS CREEK PARKWAY
WINSTON SALEM NC 27127

BUCKLEY, SHANNON A. RUTHERFORD
CHAMPION INTERNATIONAL CORP.
RT. 3, BOX 274A
RUTHERFORDTON NC 28139

BULLINGTON, WILLIAM T JR BRUNSWICK
OCEAN ISLE BEACH GOLF COURSE
121 E SECOND STREET
OCEAN ISLE BE NC 28459

BULLUCK, ALTON E HALIFAX
CAROLINA WOOD
BOX 310
SCOTLAND NECK NC 27874

BULMAN, ERIC L. MECKLENBURG
CAROWINDS
PO BOX 240516
CHARLOTTE, NC 28224

BUMGARNER, GERALD H TRANSYLVANIA
SOUTHEASTERN HELICOPTER SERV
100 THOMAS ST
BREVARD NC 28712

BUMGARNER, KENNETH W. CALDWELL
BUMGARNER LANDSCAPING
RT 1, BOX 505-A
GRANITE FALLS NC 28630

BUNCH, LUTHER V. JR. WAKE
COMMERCIAL GROUNDS MAINT.
ROUTE 8, BOX 174
RALEIGH, NC 27612

BUNCH, RALPH H. BERTIE
R J R TECHNICAL CO.
P. O. BOX 128
MERRY HILL, NC 27957

BUNCH, SUE D WAKE
THE GARDEN SPOT NURSERY
313 DENISE COURT
CARY, NC 27511

BUNN, STEVEN D. STANLY
P. O. BOX 615
NORWOOD, NC 28128

BURCH, STUART M. OUT OF STATE
LESTER FOREST PRODUCTS
P.O. DRAWER 4991
MARTINSVILLE, VA 24115

BURCHETTE, JOE P. LENOIR
SOUTHERN TURF LAWN SER.
RT. 8, BOX 53
KINSTON, NC 28501

BURD, DAN C. OUT OF STATE
SSI MOBLEY COMPANY, INC.
P. O. BOX 9276
HUNTINGTON WV 25704

BURGESS, TALMADGE R. VANCE
RT. 1, BOX 187-A
HENDERSON, NC 27536

BURGIN, GEORGE J FORSYTH
FORSYTH COUNTRY CLUB
3101 COUNTRY CLUB DR
WINSTON SALEM NC 27104

BURKE, WALTER V. RANDOLPH
RIDDICK GREENHOUSES & NUR. INC
RT. 5, BOX 490-B
HIGH POINT, NC 27263

BURKE, WILLIAM M. WAKE
DAVIDSON & JONES CONT. CO.
P. O. BOX 19067
RALEIGH, NC 27619

BURKERT, HENRY L. NEW HANOVER
H. BURKERT & CO.
5814 CAMELLIA LANE
WILMINGTON NC 28403

BURLESON, CECIL A. STANLY
BURLESON LAWN & LDSP.
RT. 4, BOX 164
ALBEMARLE, NC 28001

BURNETT, RONALD E OUT OF STATE
I C I AMERICAS INC
710 CARDINAL ST
SUMTER SC 29150

BURNETTE, MARK F. MECKLENBURG
CARMEL C.C.
4737 CARMEL RD.
CHARLOTTE, NC 28226

BURNEY, WILLIAM Y. BLADEN
BURNEY FARM SUPPLY INC
316 DOGWOOD RD
LAKE WACCAMAW NC 28450

BURNS, JOHNNY R. MECKLENBURG
CHARLOTTE COUNTRY CLUB
2465 MECKLENBURG AVE.
CHARLOTTE, NC 28205

BURNS, JOSEPH HAROLD OUT OF STATE
501 ELM ST
LANDRUM SC 29356

BURNS, JULIAN DONALD BUNCOMBE
BILTMORE FOREST COUNTRY CLUB
P. O. BOX 15004
ASHEVILLE, NC 28813

BURR, DONALD D. ANSON
ANSON FERTILIZER & LIME, INC.
P.O. BOX 216
ANSONVILLE, NC 28007

BURRELL, CHARLES C. HENDERSON
HENDERSONVILLE NURSERY & GDN.
1338 ASHEVILLE HWY.
HENDERSONVL, NC 28739

BURROUGHS, RONALD W. CRAVEN
DOWN EAST PEST CONTROL
RT. 2, BOX177
VANCEBORO, NC 28586

BURROW, CARL E. MONTGOMERY
CARL BURROW LDSP.
RT. 1, BOX 58-2
TROY, NC 27371

BURTON, GARMON W. BRUNSWICK
MARITIME LDSP.
211 N. LORD ST.
SOUTHPORT, NC 28461

BUSH, RUSSELL U POLK
RED FOX COUNTRY CLUB
2 CLUB RD.
TRYON NC 28782

BUSICK, RICKY D GUILFORD
CHEMLAWN
109 CREEKRIDGE RD.
GREENSBORO, NC 27406

BUTLER, KENNETH L. WAKE
HARMONY LANDSCAPING
6509 LITCHFORD ROAD
RALEIGH, NC 27615

BUTLER, WALLACE B. JR. DAVIDSON
HILL & SON'S LAWN SERVICE
RT. 11, BOX 2978
WINSTON-SALEM NC 27107

BYRAM, LADARIA S MECKLENBURG
PROVIDENCE NURSERY FARMS
P.O. BOX 451
PINEVILLE, NC 28134

BYRD, BOBBY W. MECKLENBURG
BYRD'S LAWN & LANDSCAPING
7509 GRIER RD.
CHARLOTTE, NC 28213

BYRD, DEWITT, JR. WAKE
RT. 1, BOX 177
WENDELL, NC 27591

BYRUM, A.T. JR. HERTFORD
BYRUMS FARM SER CENTER, INC.
P.O. BOX 625
AHOSKIE, NC 27910

BYRUM, HILLER FAHEY JR. CHOWAN
BYRUM FARMS, INC.
R R 3, BOX 351
EDENTON, NC 27932

BYRUM, WALTER T. CHOWAN
TRIPLE B. AG. SER., INC.
RT. 1, BOX 514A
TYNER, NC 27980

C. TODD SECHRIST DAVIDSON
GROUNDS CREW LANDSCAPING
ROUTE 1, BOX 164
THOMASVILLE, NC 27360

CAGLE, CHARLES B. RANDOLPH
PINEWOOD COUNTRY CLUB
RT. 7, BOX 281
ASHEBORO, NC 27203

CAGLE, JERRY A. JACKSON
WADE HAMPTON GOLF CLUB
P. O. BOX 523
CASHIERS, NC 28717

CAGLE, ROBERT E. MONTGOMERY
GREENTHUMB NURSERY & LANDSCP.
P.O. DRAWER 140
ETHER, NC 27247

CAIN, JEFFREY R. RANDOLPH
CARAWAY NURSERY
RT. 2, BOX 73
RAMSEUR, NC 27316

CAIN, WILLIAM B. SAMPSON
CAINS GENERAL STORE
BOX 112
GARLAND, NC 28441

CALDER, GARY L. WAKE
HOMEWOOD NURSERY
RT. 20 BOX 225A
RALEIGH NC 27614

CALDWELL, CHARLES D — HENDERSCN
ETOWAH VALLEY C.C.
P. O. BOX 244
ETOWAH NC 28729

CALDWELL, JOHN W. — MECKLENBURG
CHEMLAWN SERVICES CORP.
655 R. PRESSLEY ROAD
CHARLOTTE, NC 28212

CALDWELL, ROGER G — MECKLENEURG
ROGER'S LAWN SERVICE
P. O. BOX 511
CORNELIUS NC 28031

CALLAWAY, JOHNNY W. — SURRY
P. O. BOX 641
ELKIN NC 28621

CAMPBELL, BILLY — SURRY
MOUNT AIRY RAINBOW FARM CENTER
2040 SNOWHILL DR.
MOUNT AIRY, NC 27030

CAMPBELL, CARROLL J. — BLADEN
E. J. COX COMPANY, INC.
P. O. BOX 458
CLARKTON, NC 28433

CAMPBELL, CRAIG C. — BEAUFORT
211 ISABELLA AVE.
WASHINGTON PK NC 27889

CAMPBELL, E C — MECKLENBURG
CAMCO LAWN CARE, INC.
6629 BUNKER HILL CIRLE
CHARLOTTE, NC 28210

CAMPBELL, GERALD A. JR. — RUTHERFORD
JERRY'S FORESTRY SER.
P. O. BOX 365
HENRIETTA, NC 28076

CAMPBELL, HOWARD E. JR. — MOORE
BOISE CASCADE CORP.
P O BOX 377
WEST END, NC 27376

CAMPBELL, JAMES S — MECKLENBURG
CAMCO LAWN CARE, INC.
6629 BUNKER HILL CIR
CHARLOTTE, NC 28210

CAMPBELL, LEE — WAKE
NUTRI-LAWN
P. O. BOX 33427
RALEIGH, NC 27606

CAMPBELL, TOBY F. — IREDELL
C. A. CAMPBELL LIME AND FERT.
RT. 1, BOX 62
UNION GROVE, NC 28689

CANADA, JAMES R JR — CARTERET
CANADA'S HORTICULTURAL CONCERN
7018 B SOUND DR
EMERALD ISLE NC 28594

CANADY, WILLIAM F. — NEW HANOVER
8001 MARKET ST.
RT. 4, BOX 513 AA
WILMINGTON, NC 28405

CANDLER, STEVE D. — CABARRUS
LANDMASTERS INC.
307 SETTELMENT DR.
MIDLAND, NC 28107

CANIPE, ALFRED D. JR. — CATAWBA
CEDAR RIDGE
RT 4 BOX 329-A
NEWTON, NC 28658

CANIPE, CARL N. — CATAWBA
GLEN OAKS C.C.
RT. 3, BOX 200
MAIDEN, NC 28650

CANNON, B. GERALD — WAYNE
CAROLINA IRRIGATION
P. O. BOX 442
PIKEVILLE, NC 27863

CANSLER, CARL F. — CATAWBA
SOUTHERN STATES COOP, INC.
P. O. BOX 66
NEWTON, NC 28658

CANSLER, THOMAS L. — CATAWBA
SIECOR
489 SIECOR PARK
HICKORY, NC 28603

CANTEY, LEROY — LENOIR
ROUTE 3 BOX 2C2
GRIFTON, NC 28530

CAPPS, LESTER D. — WARREN
AMOS L. CAPPS PULPWOOD
RT. 3, BOX 621
WARRENTON, NC 27589

CARDEN, DONALD L. — ALAMANCE
QUARRY HILLS C.C.
P. O. BOX 56
GRAHAM, NC 27253

CARICO, ELMER D. — ALLEGHANY
CRESTVIEW GOLF COURSE
ROUTE 1, BOX 19A
ENNICE, NC 28623

CARLAND, TERRY W. — HENDERSON
ETOWAH VALLEY C.C.
P.O. BOX 244
ETOWAH, NC 28729

CARMICAL, WILLIAM N. JR. — ROBESON
ROBESCN FARM SERVICES, INC
P.O. BOX 214
PEMBRCKE, NC 28372

CARPENTER, CRAIG M. — WAKE
CENTRAL CAROLINA TREE FARM
RT. 3, BOX 110-F4
ZEBULCN, NC 27597

CARPENTER, DANIEL E. — GRANVILLE
TURF SPECIALISTS, INC.
P. O. BOX 716
BUTNER, NC 27509

CARPENTER, KEITH A. — GASTON
LANDMASTERS, INC.
P. O. BOX 12846
GASTONIA, NC 28053

CARPENTER, SAM S., JR. — CABARRUS
CARPENTER'S LAWN SER.
11701 SUGAR HILL RD.
DAVIDSON, NC 28036

CARPENTER, TIMOTHY S. — TRANSYLVANIA
LAKE TOXAWAY COMPANY
HWY. 64 WEST
LAKE TOXAWAY, NC 28747

CARROLL, KENNETH M. — SAMPSON
G. C. CARROLL AND SONS
RT. 1
AUTRYVILLE, NC 28318

CARROLL, MICHAEL WAYNE — JOHNSTON
KAISER AGRICULTURAL CHEMICALS
BOX 427
FOUR OAKS, NC 27524

CARROLL, STEVEN R. — WAKE
B.A.S.F.
P.O. BOX 1000
FUQUAY-VARINA NC 27526

CARRUTHERS, G. BAINE — GASTON
BCHS
2709 UNION ROAD
GASTONIA, NC 28054

CARSWELL, SCOTT J. — POLK
SCOTT'S LAWN & LDSP.
204 RCCK SPRING RD.
MILL SPRING, NC 28756

CARTER, ALLEN D. — MECKLENBURG
CARTERS LAWN SERVICE
6601 KINGHURST DR
CHARLCTTE NC 28216

CARTER, EARL J. — STOKES
MARRIOTT SERVICE SYSTEM
RT. 2, 30X 132
KING, NC 27021

CARTER, FLETCHER G. — HALIFAX
WELDON GIN CO.
P. O. BOX 7
WELDON, NC 27890

CARTER, IRA G — GUILFORD
HIGH POINT COLLEGE
RT. 4, BOX 1070
HIGH POINT, NC 27263

CARTER, LARRY A.JR. — WAKE
LANDWORKS CONSTRUCTION CO.
P O BOX 1208
GARNER NC 27529

CARTER, MARTIN R — WAKE
GREEN LEVEL GARDENING INC.
R R 5, BOX 208
APEX, NC 27502

CARTER, MICHAEL J. — NEW HANOVER
FOUR SEASONS LANDSCAPE INC.
1002 N. KERR AVE
WILMINGTON, NC 28405

CARVER, FOREST B. JR. — HARNETT
CHICORA COUNTRY CLUB
RT. 4, BOX 897
DUNN, NC 28334

CASEY, MARTIN W. — WAYNE
MARTIN CASEY LDSP. CO.
P. O. BOX 1295
GOLDSBORO, NC 27533

CASH, DEWITT C. — DURHAM
DUKE UNIVERSITY
213 MAINTENANCE BLDG.
DURHAM, NC 27706

CASHION, JAMES T JR. — IREDELL
STAR MILLING CO., INC.
P. O. BOX 5067
STATESVILLE, NC 28677

CASHION, SUSAN H. — UNION
LDSP. BY SUSAN CASHION
3232 FAIRFOREST DR.
MATTHEWS, NC 28105

CASHION, TIMOTHY W. — BEAUFORT
SOUTHERN STATES
P.O. BOX 1667
WASHINGTON, NC 27889

CASON, WILBUR H. — UNION
W.H. CASON TREE & SHRUB
8838 WAXHAW CREED ROAD
WAXHAW, NC 28173

CASSADY, WILLIAM J. — PITT
MOBAY CORP.
534 CRESTLINE BLVD.
GREENVILLE, NC 27834

CASSIDY, DANIEL L. — GASTON
CAROLINA GOLF C.C.
P. O. BOX 668023
CHARLOTTE, NC 28266

CASTELLOE, TOMMY — CHOWAN
THE WAREHOUSE LAWN & GRDN.
P. O. BOX 396
EDENTON, NC 27932

CAUBLE, TED J — STANLY
STANLY FARM SUPPLY INC
P O BOX 1718
ALBEMARLE, NC 28001

CAUDILL, STEVE D. — WAKE
408-D LYNN CT.
CARY, NC 27513

CAUDLE, DONALD W. — EDGECOMBE
1006 PEACH ST.
TARBORO, NC 27886

CAUDLE, JIMMY S. — SURRY
2128 CAUDLE ROAD
MOUNT AIRY, NC 27030

CAUDLE, JOHN H — MECKLENBURG
PINE RIDGE NURSERY
1029 SEWICKLEY DRIVE
CHARLOTTE NC 28209

CAUDLE, WARREN E. — YADKIN
LAWN FARMERS, INC.
ROUTE 1, BOX 487
BOONVILLE, NC 27011

CAUSEY, TIMOTHY W. — WAYNE
2108 SHELDON ROAD
GOLDSBORO, NC 27405

CAVANAUGH, NANCY E. — GUILFORD
COVE CREEK LANDSCAPES
4505 SUMMIT AVE.
GREENSBORO NC 27405

CAVINESS, JOHN C. — GRANVILLE
OASIS LDSP.
RT. 1, BOX 136
CREEDMOOR, NC 27522

CHAMBERS, BILLY G., JR. — FORSYTH
3136 SHANNON DRIVE
WINSTON-SALEM NC 27106

CHAMBERS, LARRY D. — HAYWOOD
RT. 5, BOX 490
CANTON, NC 28716

CHAMPION, JAMES E. — CLEVELAND
WOODBRIDGE GOLF LINKS
RT. 2, BOX 809
KINGS MOUNTAI NC 28086

CHANDLER, LARRY R. — RICHMOND
CHANDLER BROS. FARM
RT. 1, BOX 30A
MT. GILEAD, NC 27306

CHAPPELL, WILLIAM E — OUT OF STATE
VEGETROL ASSOCIATES INC
P O BOX 2520
CHRISTIANSBUR VA 24073

CHARLES, MARK E. — FORSYTH
MAPLE LEAF GOLF CLUB
4171 HASTINGS RD.
KERNERSVILLE, NC 27284

CHARLTON, JEAN H — FRANKLIN
EASTRIDGE MALL
209 TUCKER DR
LOUISBURG NC 27549

CHARLTON, JOHN D. JR. — LENOIR
FALLING CREEK CTY. CLUB
RT. 2, BOX 121
KINSTON NC 28501

CHATEAUVERT, BRIAN S. — OUT OF STATE
RWC, INC.
P O BOX 876
WESTFIELD MA 01086

CHERKAS, WILLIAM M. III — WAKE
TRU GREEN
6320A ANGUS DR.
RALEIGH, NC 27612

CHESTER, KEITH D. — CALDWELL
TRI-COUNTY GOLF COURSE
RT. 2 BOX 281
GRANITE FALLS NC 28630

CHEWNING, CHARLES W. — WAKE
CHEWNING LANDS NUR INC
RT. 5, BOX 174
APEX, NC 27502

CHILDERS, BOYD W. — CATAWBA
C & C EXTERMINATING CO, INC.
P.O. BOX 9171
HICKORY, NC 28603

CHILDERS, MICHAEL M — MECKLENBURG
K & M ENTERPRISES
P O BOX 1755
MATTHEWS NC 28106

CHRISTOPHER, G. MICHAEL — OUT OF STATE
SSI MOBLEY COMPANY, INC.
P.O. BOX 9276
HUNTINGTON WV 25704

CHRISTY, RALPH STEVEN — CABARRUS
CHRISTYS NURSERY & LANDSCAPE
389 POPLAR TENT RD.
CONCORD, NC 28025

CHURCH, JAMES M. — CALDWELL
V.E.R., INC.
321 PROSPECT ST.
LENOIR, NC 28645

CHURCH, MARK S. WILKES
C B & S LUMBER
P. O. BOX 457
N WILKESBORO, NC 28659

CHURCH, TIM R WILKES
P O BOX 709
MILLERS CREEK NC 28651

CHURCH, TRACY W. CALDWELL
V.E.R., INC.
P. O. BOX 1345
LENOIR, NC 28645

CIESZKO, EDWARD N. CRAVEN
CIESZKO CONSTRUCTION
P.O. BOX 506
HAVELOCK, NC 28532

CITTY, RYKE G. ROCKINGHAM
MEADOW GREENS C.C.
P. O. BOX C
EDEN, NC 27288

CLAFFEY, MICHAEL E. MOORE
CAPE FEAR COUNTRY CLUB
P. O. BOX 4307
WILMINGTON NC 28406

CLARK, CECELIA A. CATAWBA
HAWKSRIDGE FARMS NURSERY
P.O. BOX 3349
HICKORY, NC 28603

CLARK, CHARLES A. ROBESON
PATES SUPPLY CO, INC
BOX 157
PEMBROKE, NC 28372

CLARK, CYRIL W. SURRY
CLARK'S LANDSCAPING
510 OAK AVE.
MT. AIRY, NC 27030

CLARK, DEBORAH S. WAKE
BLAND LANDSCAPING CO., INC.
P.O. BOX 820
CARY, NC 27511

CLARK, DEWARD E. CATAWBA
CREATIVE LANDSCAPE DESIGNS
RT. 1 BOX 83
CATAWBA, NC 28609

CLARK, JOHN "MARK" WAKE
BLAND LANDSCAPING
P. O. BOX 820
CARY, NC 27512

CLARK, JOHN M. MOORE
LOUIS & CLARK NURSERY
RT. 1, BOX 177E
ABERDEEN, NC 28315

CLARK, JOHNNY D. BLADEN
CLARK AG. SPRAY
P. O. BOX 2022
ELIZABETHTOWN NC 28337

CLARK, LOUIS E. WAYNE
WALNUT CREEK COUNTRY CLUB
508 LAKE SHORE DR.
GOLDSBORO, NC 27530

CLARK, MICHAEL H. GUILFORD
PIEDMONT LDSP.
5107 CHURCH ST.
GREENSBORO, NC 27405

CLARK, RICHARD B. JACKSON
WADE HAMPTON GOLF CLUB
P. O. BOX 523
CASHIERS, NC 28717

CLARK, ROY F. DURHAM
HILLANDALE GOLF COURSE
P. O. BOX 2786
DURHAM, NC 27702

CLARK, SANFORD T. BURKE
SANDOZ CROP. PRCT. CORP.
P. O. DRAWER 619
GLEN ALPINE, NC 28628

CLARK, THOMAS B. CARTERET
P. O. BOX 475
SALTER PATH, NC 28575

CLARK, TIMOTHY M. BURKE
CLARK'S EXTERIOR DESIGNS
GENERAL DELIVERY
HILDEBRAN, NC 28637

CLARK, WILLIAM R. JR. MARTIN
WILLIAMSTON PEANUT CO.
P.O. BOX 229
WILLIAMSTON, NC 27892

CLARKE, CHARLES C. CUMBERLAND
4801 WATAUGA ROAD
FAYETTEVILLE NC 28304

CLAYPOOL, HARRY E. MECKLENBURG
DAVEY TREE EXPERT CO.
6039 MCDANIEL LN.
CHARLOTTE, NC 28213

CLAYTON, ARTHUR J. JR. BEAUFORT
ROUTE 2, BOX 332
BELHAVEN, NC 27810

CLAYTON, JAMES R PERSON
CLAYTON'S INC
RT 6 BOX 717
ROXBORO, NC 27573

CLAYTON, MARTHA W JOHNSTON
P.O. BOX 266
WILSONS MILLS NC 27593

CLEMENS, DELIATHA A. CUMBERLAND
"ASK ALICE" LDSP. CON.
5413 MARYLAND DR.
FAYETTEVILLE, NC 28311

CLEMMENSEN, FRANK G. DURHAM
5714 CHEEK RD.
1414 STALLINGS ROAD
DURHAM, NC 27704

CLEMONS, ROGER E. WAKE
TRU GREEN
ANGUS DR.
RALEIGH, NC 27612

CLENDENIN, MITCH L GUILFORD
WALNUT WOOD G C
4752 SCYTHE RD
JULIAN NC 27283

CLINCH, BRETT J. GUILFORD
CHEMLAWN CORP.
109 CREEKRIDGE RD.
GREENSBORO, NC 27408

CLINE, DENNIS G. LENOIR
KNC
RT. 7, BOX 97
KINSTON, NC 28501

CLINE, IVEY W. CABARRUS
FARMERS WHOLESALE
P.O. BOX 769
CONCORD, NC 28026

CLINE, WILLIAM B. CABARRUS
FARMERS WHOLESALE SUPPLY, INC.
P. O. BOX 769
CONCORD, NC 28025

CLONINGER, ALAN M. CATAWBA
GLEN OAKS C.C.
RT. 3, BOX 200
MAIDEN, NC 28650

CLONTZ, DAVID W. CATAWBA
FOREST GREEN LANDSCAPE MANG.
23 21ST AVE., N.E.
HICKORY, NC 28601

COATES, ROY T. PERSON
ROXBORO C. C.
RT. 5, BOX 413-A
ROXBORO, NC 27375

COBB, CHESTER R. WAKE
DU PONT
3919-B MARCOM ST.
RALEIGH, NC 27606

COBB, DAVID S CUMBERLAND
GILLAM BROS. PEANUT
P. O. BOX 550
WINDSOR, NC 27983

COBB, ELMO P. ALAMANCE
CONFEDERATE ACRES GOLF COURSE
RT. 3, BOX 395
GRAHAM, NC 27253

COBB, IVEY Z. PITT
MORGAN FERTILIZER CO.
PO BOX 649
FARMVILLE, NC 27828

COBB, JOHN R. OUT OF STATE
GOLD KIST
RT. 2, BOX 2082
BLAIRSVILLE, GA 30512

COBB, JOSEPH F BERTIE
COBB FARMS INC
R R 4 BOX 491
WINDSOR, NC 27983

COBB, LESLIE WARREN NASH
SOUTHERN STATES
3541 S. CHURCH ST.
ROCKY MOUNT NC 27801

COBB, RICHARD L. HALIFAX
MILLARD COBB FARMS
P. O. BOX 285
ROANOKE RAPID NC 27870

COBB, STEVEN W. ALAMANCE
CONFEDERATE ACRES GOLF COURSE
RT. 3, BOX 395
GRAHAM, NC 27253

COBLE, TERRY M. ALAMANCE
SOUTHWICK GOLF COURSE
RT. 3, BOX 395
GRAHAM, NC 27253

COCHRAN, ROBERT A. MARTIN
RT. 1, BOX 301
ROBERSONVILLE NC 27871

COCKRELL, HAROLD C. WAKE
AMERICAN GARDENS, INC.
P.O. BOX 33186
RALEIGH NC 27636

COGGINS, HAYES W. JACKSON
RT. 1, BOX 779
SYLVA, NC 28779

COKER, GREGORY W. HALIFAX
WELDON GIN CO.
P. O. BOX 7
WELDON, NC 27890

COLE, DONALD R. WAKE
DAVEY TREE EXPERT
625 OLD APEX ROAD
CARY, NC 27511

COLE, GEORGE GASTON
928 RALEIGH CT.
GASTONIA, NC 28054

COLE, ROBERT E. OUT OF STATE
ASPLUNDH RAILROAD DIVISION
708 BLAIR MILL ROAD
WILLOW GROVE PA 19090

COLEMAN, ALVIS CARROLL WILSON
P. L. WOODARD & COMPANY, INC.
BOX 877
WILSON, NC 27893

COLEMAN, BOBBIE M. MECKLENBURG
CHEMLAWN SER. CORP.
655 PRESSLEY RD., STE R
CHARLOTTE, NC 28210

COLLIER, WILTON NORTHAMPTON
SWIFT AGRI CHEMICAL CORP.
P. O. BOX 324
RICH SQUARE, NC 27869

COLLINS, GEORGE A. NEW HANOVER
R K K MAINTENANCE
134 BRETONSHIRE RD
WILMINGTON, NC 28405

COLLINS, ROY V MOORE
C. C. OF WHISPERING PINES
COUNTRY CLUB BLVD
WHISPERING PI NC 28327

COMER, RAYMOND W. GUILFORD
TURF SERVICE, INC.
129 MANLEY AVE.
GREENSBORO, NC 27407

COMITO, JAMES A. CURRITUCK
COMITOS LANDS & NURS
RT. 1 BOX 19A
SHAWBORO, NC 27973

CONGDON, BRIAN D. WAKE
DAVIS LDSP.
P. O. BOX 52215
RALEIGH, NC 27612

CONKLIN, ELDON E. MECKLENBURG
RED WAGON SERVICE
4000 TAMERLANE DR.
CHARLOTTE, NC 28205

CONNELL, RICHARD B. MECKLENBURG
LARKHAVEN, INC.
3833 CAMP STEWART RD.
CHARLOTTE, NC 28215

CONNER, GREGORY S. BLADEN
INTERNATIONAL PAPER CO.
P. O. BOX 884
ELIZABETHTOWN NC 28337

CONNER, JAMES W. MARTIN
RHONE-POULENC, INC
P. O. BOX 591
WILLIAMSTON, NC 27892

CONNETT, BRIC NEW HANOVER
CAPE FEAR GARDENS
1801 CAROLINA AVE.
WILMINGTON, NC 28403

CONOLY, JIMMIE N. HOKE
ENVIRO CHEM CO.
120A W. EDINBROUGH AVE.
RAEFORD, NC 28376

CONWAY, ROBERT M. OUT OF STATE
HMS SOIL FUMIGATION, INC.
7610 HWY. 41 N.
PALMETTO, FL 34221

COOGAN, MATTHEW J. UNION
GREEN LAWN
P.O. BOX 10
INDIAN TRAIL, NC 28079

COOGAN, THOMAS A MECKLENBURG
COOGAN'S LANDSCAPE
P.O. BOX 220462
CHARLOTTE NC 28222

COOK, CINDY D. CATAWBA
DAVID'S LAWN CARE
123 FOREST RIDGE DR.
HICKORY, NC 28602

COOK, GREGG L MACON
COOK BROTHERS LUMBER CO
P O BOX 699
FRANKLIN NC 28734

COOK, TERRY W. RANDOLPH
PINEWOOD C. C.
ROUTE 7, BOX 281
ASHEBORO, NC 27203

COOKE, GEORGE A. AVERY
LINVILLE RESORTS, INC.
P. O. BOX 118
LINVILLE, NC 28646

COOLEY, JOHN P. RUTHERFORD
CHAMPION INTERNATIONAL
809 N. MAIN ST.
RUTHERFORDTON NC 28139

COOPER, BETTY A. CHOWAN
1803 W. QUEEN ST.
EDENTON, NC 27932

COOPER, CARL WAKE
COOPER PEST CONTROL
P O BOX 17032
RALEIGH, NC 27619

COOPER, CHARLES A. WAKE
COOPER PEST CONTROL, INC.
P.O. BOX 17032
RALEIGH, NC 27619

COOPER, DONALD W — WAKE
CARY MOWER & SAW
7409 HOLLY SPRINGS ROAD
RALEIGH NC 27606

COOPER, WENDELL T. — NORTHAMPTON
ALLIANCE FERT.
P. O. BOX 341
CONWAY, NC 27820

CCPELAND, HEREERT J. — WASHINGTON
WEYERHAEUSER
P.O. BOX 787 WASH ST OFFI
PLYMOUTH, NC 27962

CCPELAND, RANDY E. — CHOWAN
ROUTE 1, BOX 53C
TYNER NC 27980

CORBETT, LEIGH A. — WILSCN
BOYCO LDSP. MAINT.
P. C. BOX 2022
WILSON, NC 27893

CCRN, JEFFREY L. — HENDERSON
TURF PATROL
250 B S. MILLS RIVER RD
HORSE SHOE NC 28742

COTTLE, ANTHONY M. — WAKE
NORTH HILLS, INC.
P. O. BOX 19510
RALEIGH, NC 27609

COULTER, RAYMOND R. — MECKLENEURG
COULTER FARMS
18200 OLD STATESVILLE RD
HUNTERSVILLE, NC 28078

CCULTER, RICHARD N. — CATAWBA
MIDWAY NURSERY, INC.
ROUTE 4, BOX 496
NEWTON, NC 28658

COVINGTON, JOSEPH M. — ALAMANCE
QUARRY HILLS CO. CLUB
P.O. BOX 56
GRAHAM, NC 27253

COVINGTON, NEIL B. — GUILFORD
BEN COVINGTCN LDSP.
2223 WOODBERRY DR.
GREENSBORO, NC 27403

COX, ANTHONY W — LEE
CAROLINA TRACE COUNTRY CLUB
P.O. BOX 2100
SANFORD, NC 27330

COX, CHARLES T. — GUILFORD
FAIRFIELD GOLF CLUB
6901 APPLETREE RD
HIGH POINT, NC 27263

COX, HOWARD T., JR. — BLADEN
E. I. DUPONT DENEMOURS
P.O. DRAWER Z
FAYETTEVILLE, NC 28302

COX, JACK M. JR. — DAVIDSON
RT. 6, BOX 2300
WINSTON SALEM NC 27107

COX, JESSE B. — BUNCOMBE
LANDSCAPE MANAGEMENT
P. O. BCX 1C90
CANDLER, NC 28715

COX, JOSEPH L JR — HALIFAX
CHAMPION INTERNATIONAL CORP
P. O. BOX 309
ROANOKE RPDS, NC 27870

CCX, NELSA A. — WAKE
MACGREGOR DOWNS C. C.
P. C. BOX 38
CARY, NC 27512

COX, RICHARD T. — BLADEN
GA. AG. CHEM., INC
P. O. BOX 1219
WHITEVILLE NC 28472

CCX, RONALD F. — MECKLENEURG
8416 AMELIA DR.
CHARLOTTE NC 28212

COX, SUSAN M — FORSYTH
JACOBS, VISCONII, & JACOBS
264 HANES MALL
WINSTCN SALEM NC 27103

COX, TIMOTHY — GUILFORD
TIM COX TS&L, INC.
1911 FAIRFAX ROAD
GREENSBORO, NC 27407

COX, WENDELL W. — PERSON
EDDIE COX LANDSCAPING
1975 COX RD.
ROXBORO, NC 27573

COX, WESTON B., JR — ONSLOW
ROCK CREEK GOLF AND C C
308 CCUNTRY CLUB BLVD
JACKSONVILLE, NC 28540

CRAFT, SUZANNE S. — NEW HANOVER
CRAFT LDSP.
5325 AUTUMN DR.
WILMINGTON, NC 28403

CRAIG, ELBRIDGE R. — RANDOLPH
BINGHAM LUMBER CO.
RT. 3
DENTON, NC 27239

CRAIG, TIMOTHY H. — CHATHAM
GOLDSTON LUMBER, INC.
P. O. BOX 219
GOLDSTON NC 27252

CRAVER, GREGORY L. — BURKE
MIMOSA HILLS GOLF CLUB
P. O. BOX 677
MORGANTON, NC 28655

CRAWFORD, GREGORY E. — JACKSON
RT 2, BOX 79
SYLVA, NC 28779

CRAWFORD, JAMES P — WAKE
P O BOX 58594
RALEIGH, NC 27658

CRAWFORD, WAYNE M. — OUT OF STATE
LAWN MEDIC OF TIDEWATER
P.O. BOX 1786
CHESAPEAKE, VA 23320

CREECH, JEFFREY O. — WILSON
KAISER AGRICULTURAL CHEMICALS
P. O. BOX 2149
WILSON, NC 27893

CREMER, PAUL K. — BUNCOMBE
EVERGREEN LANDSCAPING SERVICES
301 MONTICELLO ROAD
WEAVERVILLE NC 28787

CRESS, HOWARD L. — CABARRUS
SPRING GREEN LAWN CARE
11007 LOWER RCCKY RIVER
CONCORD, NC 28025

CREWS, DAVID E. — DAVIDSON
EMERYWOOD, WILLOW CREEK C.C.
RT 8, BOX 144
HIGH PCINT, NC 27260

CRISPELL, GARY P. — DURHAM
DESIGNS ALIVE
5609 FALKIRK DR
DURHAM, NC 27712

CRIST, GREGORY E. — OUT OF STATE
ASPLUNDH TREE EXPERT CO.
708 BLAIR MILL RD.
WILLOW GROVE, PA 19090

CROCKER, DOUGLAS W. — WAYNE
CROCKER'S LANDSCAPE SER.
RT. 4, 90X 166
MT. OLIVE, NC 28365

CROSS, DONALD A. — NEW HANOVER
PINE VALLEY C. C.
500 PINE VALLEY DR.
WILMINGTON, NC 28403

CROSS, DONALD W — SCOTLAND
CROSS LANDSCAPE & IRRIGATION
R R 1, BOX 297
LAUREL HILL NC 28352

CROSS, MARC G. PENDER
TOPSAIL GREENS C.C.
HIGHWAY 17
HAMPSTEAD, NC 28443

CROUSE, KENNETH E WILKES
TOWNES NURSERY AND LANDSCAPING
RT 1 BOX 749
BOOMER NC 28606

CROUSE, RALPH H. ALLEGHANY
NEW RIVER COUNTRY CLUB
P.O. BOX 403
SPARTA, NC 28675

CRUM, DAN R. GUILFORD
WEAVER REALTY CO.
P.O. BOX 3054
GREENSBORO, NC 27402

CRUMP, JAMES G MOORE
R R 1, BOX 28
ABERDEEN, NC 28315

CRUMP, JOHN M. BERTIE
MICHAEL D. NEAL & ASSOC.
P. O. BOX 37
COLERAIN, NC 27924

CRUMP, PHILIP H. WAKE
HUNTER TREE SERVICE
P. O. BOX 6622
RALEIGH NC 27628

CRUMPLER, ARNOLD N. SAMPSON
ROYSTER AGRI CHEMICAL
P. O. BOX 27
SALEMBURG, NC 28385

CRUMPTON, GARLAND S. ROCKINGHAM
JOHNSTON NURSERY
RT 8 BOX 57
REIDSVILLE, NC 27320

CRUTE, CHARLES G GRANVILLE
HENDRIX & DAIL
BOX 589
OXFORD, NC 27565

CULBRETH, WILLIAM C. CUMBERLAND
KAISER AGRICULTURAL CHEMICALS
P.O. BOX 31C
STEDMAN, NC 28391

CULULI, ANN DUPLIN
C-15 CEDAR POINT VILLAS
SWANSBORO NC 28584

CUMMINGS, RAY E. RANDOLPH
UWHARRIE GOLF & COUNTRY CLUB
ROUTE 5 BOX 194
ASHEBORO, NC 27203

CUMMINGS, ROY LACY ROBESON
FCX, INC.
P.O. BOX 217
PEMBROKE, NC 28372

CUNNINGHAM, MARK F. WILSCN
2714-A BYERLY DR.
WILSON, NC 27893

CUNNINGHAM, PAUL C. MECKLENBURG
LAKESHORE LANDSCAPING
RT. 6, BOX 679-C
MOORESVILLE, NC 28115

CURRIE, DAVID W. ROBESON
DIXIE GUANO CO.
140 LIBERTY ST.
RED SPRINGS, NC 28377

CURRIN, MICHAEL F. CUMBERLAND
GREENSCAPE, INC.
5955 CLIFFDALE RD.
FAYETTEVILLE, NC 28304

CURRIN, SIMPSCN O. WAKE
CURRINS HORT. SER., INC.
P. O. BOX 55
WILLOW SPRING NC 27592

CURTIS, KATHRYN T. PASCUOTANK
SOUTH ATLANTIC WOOD PRES.
P. C. BOX 1948
ELIZABETH CIT NC 27909

DAGENHART, DAVID L. ROWAN
MCCANLESS GOLF CLUB
RT. 1C, BOX 27
SALISBURY, NC 28144

DAHLEM, WILBERT E. HALIFAX
CHAMPION INTER CORP.
P.O. BOX 309
ROANOKE RAPID NC 27870

DAIL, HARVEY J. WAYNE
RHONE-POULENC, INC.
P. O. BOX 771
MT. OLIVE, NC 28365

DALLAS, PHILIP R. MOORE
WOODLAKE C C
P O BOX 648
VASS NC 28394

DALTON, WINSTON T RUTHERFORD
FAIRFIELD MNTS COUNTRY CLUB
R R 1
LAKE LURE, NC 28746

DALY, LESLIE A. ROCKINGHAM
EVERGREEN MEMORY GARDENS, INC.
P.O. BOX 985 (HWY. 158W.)
REIDSVILLE, NC 27320

DAMRELL, RONALD W. UNION
LAWN PRO
405 ROSEWOOD CT
INDIAN TRAIL, NC 28079

DANIEL, JOHN H JR BERTIE
CHAMPION INTERNATIONAL CORP
P. O. DRAWER C
WINDSOR, NC 27983

DANIEL, ROBERT E., JR. BRUNSWICK
BRIERWOOD GOLF CLUB
P. O. BOX 100
SHALLCTTE, NC 28459

DANIELS, PAUL L. BEAUFORT
ENVIRCNMENTAL PLANNING & MGN.
1302 VAN NORDEN ST.
WASHINGTON, NC 27889

DANIELS, WEBSTER REID BERTIE
WEBSTER DANIELS WAREHOUSE
RT. 2, BOX 149
COLERAIN, NC 27924

DARCH, GLEN A. WAKE
OAKVIEW LAWN MANICURE
13109 BOLD RUN HILL RD.
WAKE FOREST, NC 27587

DARDEN, BOBBY T. JR. CUMBERLAND
DARDEN'S LANDSCAPING CO.
216-F MANCHESTER RD.
SPRING LAKE NC 28390

DARDEN, JAMES B., III SAMPSON
DARDEN'S NURSERY
1239 SUNSET AVENUE
CLINTON, NC 28328

DARK, THOMAS P CHATHAM
OAKMONT LANDSCAPING
R R 3, BOX 443
SILER CITY NC 27344

DARNELL, SAMUEL G. WAKE
SOUTHEASTERN SEMINARY
P. O. BOX 712
WAKE FOREST, NC 27587

DAUGHTRY, RAEFORD SAMPSON
DAUGHTRY FARM SUPPLY, INC.
ROUTE 2 BOX 50
NEWTON GROVE, NC 28366

DAVIDSON, ALAN M. OUT OF STATE
ASPLUNDH TREE EXPERT CO., RR D
BLAIR MILL ROAD
WILLOW GROVE PA 19090

DAVIDSON, CHARLES C GUILFORD
CHEMLAWN SERVICES CORP.
P. O. BOX 16927
GREENSBORO, NC 27416

DAVIDSON, SCOTT A. SCOTLAND
SCOTCH MEADOW C.C.
LAURINBURG, NC 28352

DAVIS, ANTHONY O. HENDERSCN
DAVIS LANDSCAPE
95 CRAGGY AVENUE
ASHEVILLE, NC 28706

DAVIS, DEXTER V. HYDE
PUNGO REFUGE NURSERY
RT. 1, BOX 68
PANTEGO, NC 27860

DAVIS, DONALD J. BRUNSWICK
BALD HEAD ISLAND LTD.
704 MOORE ST.
SOUTHPORT, NC 28461

DAVIS, EDWARD E. COLUMBUS
WHITEVILLE C.C.
P. O. BOX 541
WHITEVILLE, NC 28472

DAVIS, GEORGE D. JR. FRANKLIN
LOUISBURG COLLEGE
501 N. MAIN ST.
LOUISBURG, NC 27549

DAVIS, JEFFREY T. MONTGOMERY
GREENTHUMB NURSERY
P.O. DRAWER 140
ETHER, NC 27247

DAVIS, JEFFRY K. MACCN
WILDCAT CLIFFS C. C.
RT. 2, BOX 335
HIGHLANDS, NC 28741

DAVIS, JOE S. MECKLENBURG
SOUTHERN TREE & LDSP.
P. O. BOX 7076
CHARLOTTE NC 28217

DAVIS, JOHN C WAYNE
309 REDWOOD TRAIL
GOLDSBORO, NC 27530

DAVIS, KIMBERLY A. WAKE
SAS INSTITUTE
BOX 8000
CARY, NC 27612

DAVIS, MICHAEL K OUT OF STATE
MIKE DAVIS LANDSCAPE
606 1/2 CHARLOTTE HWY
FORT MILL SC 29715

DAVIS, ROBERT W. ROBESON
LIBERTY MFG. CO.
140 LIBERTY STREET
RED SPRINGS, NC 28377

DAVIS, TONY L. WAKE
GROWIN' CAROLINA
P. O. BOX 18965
RALEIGH, NC 27619

DAVISON, R. MARC HALIFAX
CHAMPION INTERNATIONAL CORP.
P. O. BOX 97
TILLERY, NC 27887

DAWSON, TOM A WILKES
CHEM LAWN SERVICES
3804 BERYL RD.
RALEIGH, NC 27607

DAY, TIMOTHY P. GUILFORD
NEW EARTH DESIGNS, INC.
P. O. BOX 9822
GREENSBORO, NC 27408

DEAL, BARRY E. UNICN
PLUS FOUR GROUP
P. O. BOX 205
INDIAN TRAIL, NC 28079

DEAL, CHARLES A. UNICN
DEAL FARMS
430 WEDDINGTON RD.
WAXHAW, NC 28173

DEAL, RANDY L. CATAWBA
DEAL'S LANDSCAPING
RT. 3, BOX 32-R
CONOVER, NC 28613

DEAN, RONALD E. WAKE
TRU GREEN CORP.
ANGUS DR.
RALEIGH, NC 27612

DEANGELO, ROBERT J CUMBERLAND
GREENSCAPE INC
CLIFFDALE RD
FAYETTEVILLE, NC 28304

DEANS, ROBERT SCOTT BRUNSWICK
THE GREEN KEEPER LANDSCAPE MAN
RT. 7, BOX 397
SHALLOTTE, NC 28459

DEBRUHL, STEVE R CRAVEN
EXACT CUT TREE SERV
RT 2, BOX 189
VANCEBORO, NC 28586

DECK, BELA C. POLK
MEADOWBROOK GOLF COURSE
RT 4 BOX 184-D
RUTHERFORDTON NC 28139

DECKER, GIL M. WAKE
CAPITOL BROADCASTING CO.
P. O. BOX 12000
RALEIGH, NC 27605

DEMON, ARTHUR M. JR. TRANSYLVANIA
SHERWOOD FOREST
P.O. BOX 156
CEDAR MT., NC 28718

DEINES, JAMES ROBESON
FEDERAL PAPER BOARD CO, INC.
P O BOX 1007
LUMBERTON, NC 28359

DEJARNETTE, CHARLES R. OUT OF STATE
SOUTHSIDE UTILITY
P. O. BOX 23
RED OAK, VA 23964

DELANEY, PETER M. MECKLENBURG
TAR HEEL NATURAL TURF
P. O. BOX 30727
CHARLOTTE, NC 28230

DELAPP, JOHN F. DAVIDSON
RT. 14, BOX 2065
LEXINGTON NC 27292

DEMASKE, JACOB OUT OF STATE
ASPLUNDH/RR DIV.
P. O. BOX 159
OLIVE BRANCH, MS 38654

DEMBNICKI, EDWARD F. MOORE
THE PINES GOLF CLUB
P.O. BOX 437
PINEBLUFF, NC 28373

DEME, JOHN W. LEE
JOHN WADE DEME
RT. 5, BOX 236
KINSTON, NC 28501

DEMENT, WALLACE M. FRANKLIN
WOODLIEF SUPPLY COMPANY
BOX 308
YOUNGSVILLE, NC 27596

DENNARD, WILLIAM L. GASTON
LANDMASTERS, INC.
P. O. BOX 12846
GASTONIA, NC 28053

DENNING, MICHAEL SCOTT MECKLENBURG
7138 WINDING CEDAR TR. AP
CHARLOTTE NC 28212

DENNIS, T. L. MECKLENBURG
TURFCO LANDSCAPE
P.O. BOX 25777-256
CHARLOTTE, NC 28229

DENNY, EDWARD B. GRANVILLE
HENDRIX & DAIL, INC.
P.O. BOX 589
OXFORD, NC 27565

DENNY, EDWIN H JR BEAUFORT
ICI AMERICAS, INC.
P. O. BOX 2006
WASHINGTON, NC 27889

DENTON, MEG C. GUILFORD
H.G. STRICKLAND, INC.
P.O. BOX 25000
GREENSBORO, NC 27420

DESAUTELS, CHERYL A. MECKLENBURG
PLANT SUPPORT SYSTEM
645 LOUISE AVE.
CHARLOTTE, NC 28204

DETTER, GARY C CATAWBA
LAWN SPECIALIST INC
372 SANDY FORD ROAD
NEWTON, NC 28658

DEVEAU, DONALD E. JR. LENOIR
DEVEAUS YARD SERVICE
1801 SUNSET AVE.
KINSTON, NC 28501

DEXTER, GEORGE H. WAKE
TURFTENDERS OF RALEIGH
P. O. BOX 97233
RALEIGH, NC 27624

DICKERSON, ALBERT F. VANCE
RT. 6, BOX 756
HENDERSON, NC 27536

DICKEY, PAUL K. ALAMANCE
2932 BLANCHE DRIVE
BURLINGTON, NC 27215

DIXON, CHARLES G. SAMPSON
GORDON DIXON FARM
ROUTE 2, BOX 46A
HARRELLS, NC 28444

DIXON, WINSTON W. CRAVEN
DIXON NURSERY CO.
P.O. BOX 2407
NEW BERN, NC 28560

DOBBINS, LAWRENCE MOORE
VILLAGE GREEN ASSOCIATION
NO. 10 VILLAGE GREEN
SOUTHERN PINE NC 28387

DOCKERY, DAVID M GASTON
LINWOOD SPRINGS GOLF CLUB
2900 LINWOOD RD
GASTONIA, NC 28052

DONALDSON, THOMAS N. CABARRUS
OSMOSE PRESERVING
264 FRYLING AVE.
CONCORD, NC 28025

DONNELLY, WILLIAM J. MOORE
SEVEN LAKES C.C.
SEVEN LAKES C.C. HWY 211
WEST END, NC 27376

DOSS, TOMMY L. ROWAN
SOUTHERN STATES
1710 JAKE ALEXANDER BLVD.
SALISBURY, NC 28144

DOTSON, DAVID E. CATAWBA
GREENWOOD LANDSCAPING & NUR. I
BOX 762
CONOVER, NC 28613

DOUGHERTY, DAVID EDWARD DURHAM
BASF CORP; CHEM DIV
P. O. BOX 13528
RESRCH TRI PK NC 27709

DOVE, MYRON K. WAKE
TURF TECH
P.O. BOX 31503
RALEIGH, NC 27622

DOWD, MARK H. JOHNSTON
REEDY CREEK GOLF COURSE
BOX 45P
FOUR OAKS, NC 27524

DOWNS, EDWARD L. BUNCOMBE
GREAT SMOKIES HILTON
1 HILTON INN DRIVE
ASHEVILLE, NC 28801

DRAKE, TIM M OUT OF STATE
PALMETTO AQUATIC PLANT MANAG
P. O. BOX 4212
SPARTANBURG SC 29305

DREIMAN, ROBERT J. LENOIR
GREENLEAF LDSP. SER.
RT. 3, BOX 74
GRIFTON, NC 28530

DRESSLER, CHRISTOPHER R. WAKE
MACGREGOR DOWNS COUNTRY CLUB
P.O. BOX 38
CARY, NC 27511

DRUM, FLOYD Y MECKLENBURG
PLANT SUPPORT SYSTEM
645 LOUISE AVE
CHARLOTTE NC 28204

DUDLEY, C. STUART BEAUFORT
DUDLEY LANDSCAPING & TREE SERV
213 DOGWOOD DR
WASHINGTON NC 27889

DUFF, WILLIAM E. EDGECOMBE
EDDIE'S LAWN MAINT.
RT. 4, BOX 78
TARBORO NC 27886

DULL, GARY W. DAVIE
TRIPLE SPRINGS NURSERY
RT. 6, BOX 257-B
MOCKSVILLE, NC 27028

DUNCAN, PATRICIA J PH D MECKLENBURG
CAROLINA GARDEN CARE
1321 HARDING PLACE
CHARLOTTE, NC 28204

DUNHAM, JOHN W CRAVEN
AG EXTENSION
BOX 1340
NEW BERN, NC 28560

DUNLAP, CARLTON H. WAKE
HUGHES DUNLAP LDSP. SER.
7100 DENLEE RD.
RALEIGH, NC 27603

DUNN, JOSEPH R HARNETT
SANDOZ CROP PROT CORP
RT. 1, BOX 422B
BENSON, NC 27504

DUNN, RICHARD L.,III NASH
R.L. DUNN & COMPANY
P. O. BOX 1245
ROCKY MOUNT NC 27802

DURHAM, BILLY W. WAKE
BILLY DURHAM'S SERVICES
5304 TOMAHAWK TRAIL
RALEIGH, NC 27610

DURHAM, JERRY DENNIS JR. JOHNSTON
RT. 3, BOX 436
FOUR OAKS, NC 27524

DURHAM, WALTER B. ORANGE
DURHAM TREE & LAWN SERVICES
ROUTE 1 BOX 327
CHAPEL HILL, NC 27514

DUSTIN, JOHN W. WAKE
TURF TECH INC.
P O BOX 31503
RALEIGH, NC 27622

DUVALL, EMILY ASHE
BIG GATE LANDSCAPING
STAR RT. BOX 131 A
FLEETWOOD NC 28626

DUZAL, STANLEY E. III HERTFORD
GEORGIA-PACIFIC
P.O. BOX 403
MURFREESBORO NC 27855

DYE, JOHN R. MECKLENBURG
CHEMLAWN
655-R PRESSLEY RD.
CHARLOTTE, NC 28217

DYSON, MARCIA C. BUNCOMBE
GREEN ENVIRONMENTS
RT. 1, BOX 226
LEICESTER, NC 28748

EAKINS, JAMES V. PENDER
P.O. BOX 70
ATKINSON, NC 28421

EARLE, TERENCE M. FORSYTH
CAROLINA LANDSCAPE CO.
521 LEWISVILLE CLEMMONS R
LEWISVILLE, NC 27023

EASLEY, WILLIAM D. III — BRUNSWICK
OAK ISLAND MAINT.
P. O. BOX 758
LONG BEACH, NC 28461

EASTMAN, SCOTT, A. — CLEVELAND
TOTAL LDSP. CARE
P. C. BOX 448
BOILING SPRIN NC 28017

EASTON, STEWART C. — WAKE
BLAND LANDSCAPING
P. O. BOX 820
CARY, NC 27512

EATON, JOHN P. — OUT OF STATE
SSI MOBLEY COMPANY, INC.
P. O. BOX 9276
HUNTINGTON, WV 25704

ECCLES, BRIAN K. — OUT OF STATE
VILLAGE GREEN, INC.
20 WESTWOODS RD.
HAMDEN, CT 06518

ECKARD, EVERETT T. — CATAWBA
1039-12TH ST. N.E.
HICKORY, NC 28601

ECONOMOPOULOS, MICHAEL — OUT OF STATE
SUPERIOR FORESTRY SERVICE, INC
RT. 85, BOX 376
LESLIE, AR 72645

EDGE, BENJAMIN E. III — OUT OF STATE
PIONEER HI-BRED
RT. 3, BOX 181-B
ST. MATTHEWS, SC 29135

EDGE, WILLIAM P. — ROBESON
EDGE FENCE & LAWN
P.O. BOX 151
PARKTON NC 28371

EDMISTON, RONALD Z. — WILKES
EDMISTON'S LAWN CARE
RT. 2, BOX 278-A
MORAVIAN FALL NC 28654

EDMUND, WELDON — COLUMBUS
EDMUND SEED COMPANY, INC.
RT. 3, BOX 237
CHADBOURN, NC 28431

EDWARDS, JANE W — MECKLENBURG
TURTLE CREEK GARDEN CENTER
3550 N SHARON AMITY
CHARLOTTE, NC 28205

EDWARDS, KIM T. — GUILFORD
THE GROUNDS KEEPER
P. O. BOX 8445
GREENSBORO, NC 27419

EDWARDS, LARRY D. — CABARRUS
TURTLE CREEK NURSERY
P.O. BOX 668
HUNTERSVILLE, NC 28078

EDWARDS, ROBERT O. — PITT
FMC CORPORATION
P.O. BOX 4005
GREENVILLE, NC 27836

EDWARDS, THOMAS W — CRAVEN
WEYERHAEUSER CO.
P.O. BOX 1391
NEW BERN, NC 28560

EDWARDS, VAN E. — MECKLENBURG
BAUCOM'S NURSERY
JOHN RUSSELL RD.
CHARLOTTE, NC 28213

EDWARDS, WILLIAM D. — WAKE
WAKE AGRI SERVICE
ROUTE 1, BOX 259
WENDELL NC 27591

EFIRD, CHARLES B. — ONSLOW
MODERN EXTERMINATING COMPANY
201 BAYSHORE BLVD. WEST.
JACKSONVILLE, NC 28540

EIDSON, STEPHEN J. — JACKSON
P. C. BOX 1474
CULLOWHEE, NC 28723

ELLINGTON, RORY B. — CALDWELL
CEDAR ROCK COUNTRY CLUB
450 CEDAR ROCK ESTATES
LENOIR NC 28645

ELLIOTT, BRETT A — CLEVELAND
ROSE HILL MEM PARK
P. O. BOX 147
FALLSTON NC 28042

ELLIOTT, JEFFERY D — GRANVILLE
RT. 1, BOX 91A
BULLOCK, NC 27507

ELLIOTT, JERRY T. — LENOIR
KINSTON COUNTRY CLUB
P. O. BOX 1423
KINSTON, NC 28501

ELLIOTT, WILLIAM T.,III — WASHINGTON
WEYERHAEUSER CO
WASHINGTON STREET OFFICE
PLYMOUTH, NC 27962

ELLIS, GORDON M. — UNION
CLEAN CUT
7004 BROOKGREEN TERR.
MATTHEWS, NC 28105

ELLIS, HERBERT E. — WILSON
ELLIS GRADING & LDSP, INC.
P. O. BOX 3048
WILSON, NC 27895

ELLIS, SCOTT S. — CLEVELAND
SHELBY WOOD PRES. CO.
2208 SOUTH LAFAYETTE ST.
SHELBY, NC 28150

ELLISON, WILLIAM S. — WAKE
SAM ELLISON INT. LDSP.
P. O. BOX 14562
RALEIGH, NC 27620

ELMORE, THOMAS E III — LENOIR
BARRUS CONSTRUCTION COMPANY
P O BOX 399
KINSTON, NC 28501

EMBRY, MARCUS E. — DURHAM
SARAH P. DUKE GARDENS
DUKE UNIVERSITY
DURHAM NC 27706

EMERSON, HIRAM J. — IREDELL
EMERSON GREENHOUSES
ROUTE 5, BOX 106C
STATESVILLE, NC 28677

EMORY, LEON W. JR. — CARTERET
NEWPORT GARDEN CENTER, INC.
BOX 340
NEWPORT, NC 28570

ENNIS, CLAYTON W. — CARTERET
ENNIS LAND & GARDEN CTR., INC.
P. O. BOX 792
MOREHEAD CITY NC 28557

ENNIS, DAVID F. — CARTERET
BOGUE BANKS COUNTRY CLUB
201 NORTH GATE RD
MOREHEAD CITY NC 28557

ENNIS, JAMES T. — HARNETT
TERRY ENNIS AGRI. SUPPLY
P.O. BOX 900
COATS, NC 27521

ENNIS, MYRON H. — CARTERET
ENNIS LAND & GARDEN CTR. INC.
P. O. BOX 792
MOREHEAD CITY NC 28557

ENNIS, RONALD R. — CARTERET
ENNIS LAND & GARDEN CTR INC.
P. O. BOX 792
MOREHEAD CITY NC 28557

ENSIGN, ROBERT J. — MECKLENBURG
EARTH WORKS
4832 PARK RD #116
CHARLOTTE, NC 28209

ENZOR, SIGSBY B. — COLUMBUS
WILMINGTON FERTILIZER CO
R R 1, BOX 66
WHITEVILLE, NC 28472

EPPS, ROGER C. MECKLENBURG
CAROWINDS
P. O. BOX 240516
CHARLOTTE NC 28224

ERSNESS, CALMER A. TRANSYLVANIA
CONNESTEE FALLS PROP. OWNERS
CONNESTEE TRAIL
BREVARD, NC 28712

ESSIC, JAMES E. JR. DAVIE
STRATFORD LANDSCAPE INC.
ROUTE 5, BOX 311
MOCKSVILLE, NC 27028

ESTES, RUSSELL G. AVERY
GRANDFATHER GOLF & CNTRY CLUB
LINVILLE, NC 28646

EUBANKS, LOUIS MECKLENBURG
MECKLENBURG GROUND MAINT
P. O. BOX 221454
CHARLOTTE NC 28222

EURE, ALBERT D. PERQUIMANS
WHITE HAT SEED FARMS
RT 3, BOX 152
HERTFORD, NC 27944

EURE, FENTON T III CHOWAN
F. T. EURE & SON
R R 2, BOX 410
EDENTON, NC 27932

EVANS, DAVID E. FORSYTH
MARRIOTT CORP.
SUITE 305
WINSTON-SALEM NC 27103

EVANS, HENRY E. WILSON
EVANS AG SERVICE
ROUTE 3 BOX 586
WILSON, NC 27893

EVANS, JEFFREY B. WAKE
RAKE & HOE GARDEN CTR.
6125 SIX FORKS RD.
RALEIGH, NC 27609

EVANS, JOHN R. DURHAM
BASF CO.
P. O. BOX 13528
RES TRI PK NC 27709

EVEREST, JULIA N. FORSYTH
A NEW LEAF
741 AVALON ROAD
WINSTON-SALEM NC 27104

FAGAN, HAROLD A. CUMBERLAND
1520 DARVEL AVE.
FAYETTEVILLE, NC 28304

FAGGE, CAROL A. ROCKINGHAM
STONEVILLE NURSERY, INC.
RT.3, BOX 414
STONEVILLE, NC 27048

FAIRCLOTH, STEVEN I. WAKE
EASTERN TURF EQUIP.
P.O. BOX 1132
WAKE FOREST, NC 27587

FALLS, PATRICK S. ROCKINGHAM
MONROETON GOLF CLUB
RT. 6, BOX 172
REIDSVILLE, NC 27320

FANNING, DYRCK A. ROBESON
PINECREST COUNTRY CLUB
P. O. BOX 556
LUMBERTON, NC 28358

FANNING, GARY DUPLIN
ROCKFISH COUNTRY CLUB
PO BOX 368
WALLACE NC 28466

FARMAN, DAVID E. DURHAM
LAKE WINDS
RT. 1, BOX 16A
ROUGEMONT, NC 27572

FARMER, RICKY W. BERTIE
CHAMPION INTERNATIONAL
P. O. DRAWER C
WINDSOR, NC 27983

FARR, LISA D GASTON
YARDS & TERRACES
RT. 1, BOX 89-A
BELMONT NC 28012

FARRAR, WAYNE P HARNETT
HAMMERSTONE LAWN CARE
RT. 3, BOX 231
LILLINGTON NC 27546

FARREN, ROBERT C. MOORE
RESORTS OF PINEHURST
BOX 4000
PINEHURST, NC 28374

FARROW, JOHN M. WAKE
608 SHOALS DRIVE
WILMINGTON NC 28405

FASSNACHT, KENNETH S. NASH
F. D. BISSETT & SON, INC.
120 ASH ST.
SPRING HOPE, NC 27882

FAUCETTE, JAMES L. VANCE
PERRY BUILDERS
RALEIGH ROAD PLANT
HENDERSON, NC 27536

FAULKNER, WILLIAM F., JR. CUMBERLAND
GREEN WAY LAWN & LANDSCAPE SER
5341 PLATEAU COURT
FAYETTEVILLE NC 28303

FAUST, WILLIAM E. DUPLIN
FAUST NURSERY
RT. 2, BOX 187
WARSAW, NC 28398

FAWCETT, GEORGE L. SURRY
239 FAIRVIEW AVENUE
MOUNT AIRY, NC 27030

FAY, CHRISTOPHER H. GUILFORD
4757 MELVINA RD.
GREENSBORO, NC 27406

FAZIA, FRANK R MECKLENBURG
CHARLOTTE LAWN CARE
P.O. BOX 220691
CHARLOTTE, NC 28222

FEAGANS, JOHN E. WAKE
TURFSCAPE, INC.
3725 BENSON DR.
RALEIGH, NC 27609

FEESER, SANDY M. MECKLENBURG
CAROWINDS CORP.
P. O. BOX 240516
CHARLOTTE, NC 28229

FEIGHT, JUAN E. UNION
FEIGHT LAWN CARE
154 LARK FIELD DRIVE
WEDDINGTON, NC 28173

FEIMSTER, CHARLES F. IREDELL
DIXIE LIBERTY PLANT FOOD, INC.
BOX 5271
STATESVILLE, NC 28677

FELLRATH, BRADLEY N. MECKLENBURG
RAINTREE C.C.
8600 RAINTREE LANE
MATTHEWS, NC 28105

FELTY, KERRY W CHOWAN
KERRY LAWN & TREE CARE
P. O. BOX 1639
ELIZABETH CIT NC 27909

FENSTERMACHER, ROBERT P. MECKLENBURG
CHEMICAL SPECIALTIES, INC.
CSI 1 WOODLAWN GREEN
CHARLOTTE, NC 28210

FEREBEE, JOHN F. DAVIE
ROYSTER SOUTHEAST
RT. 4, BOX 300
ADVANCE, NC 27006

FERGUSON, JERRY B. WAYNE
STACKHOUSE, INC.
P.O. BOX 1639
GOLDSBORO, NC 27533

FERGUSON, JOE E. JR. ALEXANDER
BRUSHY MT. GOLF CLUB
P. O. BOX 457
TAYLORSVILLE, NC 28681

FERNANDEZ, MICHAEL D. NASH
FORESTREE MGT. CO.
RT. 2, BOX 93-A
NASHVILLE, NC 27856

FERRAND, GLENN W. WAKE
BASF CORP.
P.O. BOX 1000
FUQUAY VARINA NC 27526

FEY, DANIEL G. CUMEERLAND
TARHEEL CENTER SER.
P. O. BOX 41212
FAYETTEVILLE, NC 28304

FIELDS, ELEANOR M. CUMBERLAND
SMITH AGRI SUPPLY, INC.
330 E. RUSSELL ST.
FAYETTEVILLE, NC 28301

FIELDS, MARK A. MOORE
LAWN SCAPE
30 THUNDERBIRD LANE
PINEHURST, NC 28374

FIERKE, CHARLES A. HAYWOOD
MAGGIE VALLEY COUNTRY CLUB
P.O. BOX 126
MAGGIE VALLEY NC 28751

FINCH, SIGMA J. NASH
BIRCHWOOD C. C.
P. O. BOX 349
NASHVILLE, NC 27856

FINCHER, JAMES B. UNICN
MINERAL SPRINGS FERTILIZER
P.O. BOX 8
MINERAL SPGS, NC 28108

FISHBACK, KENNETH D. WAKE

771 BERNADETTE LN.
RALEIGH NC 27615

FISHER, JOYCE I. DURHAM
FISHER ASSOCIATES
1 STONERIDGE CIRCLE
DURHAM, NC 27705

FISHER, KEN T. JR. NEW HANOVER
LANDFALL ASSOCIATES
1990 EASTWOOD RD.
WILMINGTON, NC 28403

FITZGERALD, JOSEPH B BRUNSWICK

102 HOLLY ST.
SOUTHPORT, NC 28461

FITZPATRICK, MICHAEL MECKLENBURG
METROSCAPE CORP.
P.O. BOX 668786
CHARLOTTE, NC 28266

FLAKE, ROBERT D. WAKE
ALLIED LANDSCAPE & TREE SER.
1120 GREEN ST
RALEIGH, NC 27603

FLINCHUM, LAWRENCE A. JR MOORE

ROUTE 2, BOX 262-B
CARTHAGE, NC 28327

FLINT, KENNETH G. EDGECOMBE

512 FOREST ACRES DR.
TARBORO, NC 27886

FLOWERS, EARL K., JR. BRUNSWICK
LOCKWOOD FOLLY GOLF LINKS
GENERAL DELIVERY
HOLDEN BEACH NC 28462

FLOYD, BILLY D. UNICN
GREEN HANDS LAWN SER.
RT 3, BOX 72-C
MARSHVILLE, NC 28103

FLOYD, LIONEL K. GUILFORD

5217 WILLIARD RD.
OAK RIDGE, NC 27310

FLYNN, MARSHA D. BUNCOMBE
GARLAND BROTHERS, INC.
20 SWEETEN CREEK RD.
ASHEVILLE, NC 28803

FLYTHE, JAMES F. NORTHAMPTON
VALLEY PINE REC. ASSOC.

LASKER, NC 27848

FOLSTON, MARVIN L. PITT
F. S. ROYSTER MERCANTILE CO.,
P. O. BOX 163
FARMVILLE, NC 27828

FORBES, FOSTER A. DARE
OUTER BANKS REC. ASSN.
BOX 50
KITTY HAWK, NC 27949

FORBES, JAMES R. EDGECOMBE
F.S. ROYSTER MERCANTILE CO.
P.O. BOX 1470
TARBORO, NC 27886

FORBES, JEFFREY S. HAYWOOD
MOUNTAIN VIEW NURSERY
P. O. BOX 308
MAGGIE VALLEY NC 28751

FORDE, DANIEL C. CUMBERLAND
HIGHLAND COUNTRY CLUB
P. O. BOX 53321
FAYETTEVILLE, NC 28305

FORREST, BILLY O. OUT OF STATE
SSI MOBLEY COMPANY, INC.
P. O. BOX 9276
HUNTINGTON WV 25704

FORREST, CHARLES R., II PAMLICO
FORREST FARM SUPPLY
502 MAIN ST.
BAYBORO, NC 28515

FORTENBURY, MARVIN A. CLEVELAND
PINE GROVE GOLF CLUB
RT. 5, BOX 462
SHELBY, NC 28150

FOSTER, JOHN E III WAKE
AQUACULTURE ADVISORY SER
P.O. BOX 1294
GARNER NC 27529

FOSTER, L.J. JR. CABARRUS
SOUTHERN PEST CONTROL CO., INC
P. O. BOX 311
CONCORD, NC 28025

FOSTER, RAYMOND W. FRANKLIN
EDWARDS & FOSTER FERT. INC.
RT. 3, BOX 366
LOUISBURG, NC 27549

FOUNTAIN, JOSEPH P. III MECKLENBURG
PARK ROAD GARDEN CTR.
6705 PARK RD. EXT.
CHARLOTTE NC 28210

FOUNTAIN, MYRON O. WAKE
NORTHRUP KING SEED CO.
2114 COWPER DR.
RALEIGH, NC 27608

FOUSHEE, JOHN W. JR. PERSON
FOUSHEE BROS. FARM
RT 3 BOX 495
ROXBORO, NC 27573

FOWLER, KEITH D. CABARRUS
ASPLUNDH TREE EXT. CO.
RT. 5, BOX 184C
CONCORD, NC 28025

FOWLER, WILLIAM ROSS DURHAM
HOPE VALLEY COUNTRY CLUB
P. O. BOX 8736
DURHAM, NC 27707

FOY, DAN L. BUNCOMBE

10 WINDSWEPT DR.
ASHEVILLE, NC 28801

FRALEY, LLOYD T. ROWAN
H & M WOOD PRES.
P. O. BOX 369
GOLD HILL, NC 28071

FRANCIES, KEITH A GUILFORD
DAVEY TREE
7H WENDY CT
GREENSBORO NC 27409

FRANCIS, CHARLES PINK HAYWOOD
FRANCIS FRUIT FARM
RT. 3
WAYNESVILLE, NC 28786

FRANCIS, GEORGE R. NORTHAMPTON
VIRCAR PLANT FOODS
BOX 88
SEVERN, NC 27877

FRANCIS, JAMES M HAYWOOD
PURCHASE TREE FARM
143 DOGWOOD LANE
WAYNESVILLE NC 28786

FRANCISCO, MICHAEL F. MECKLENBURG
CHEMLAWN
655 R. PRESSLEY DR.
CHARLOTTE, NC 28210

FRANKLIN, JINK BURKE
QUAKER MEADOWS GOLF COURSE
RT. 10, BOX 3
MORGANTON, NC 28655

FRANKS, EARL MACON
WILDCAT CLIFFS CNTRY CLUB, INC
RT. 2, BOX 335
HIGHLANDS, NC 28741

FRAZIER, KENNETH M HALIFAX
QUALITY FOREST PRODUCTS
P. O. BOX 696
ENFIELD NC 27823

FRAZIER, LEE R. WAKE
FRAZIER GROCERY & FARM SUPPLY
RT. 2
WAKE FOREST, NC 27587

FREDERICK, EDWARD D. WAKE

7256 SHAWAN ROAD
WENDELL, NC 27591

FREEMAN, AL UNION
MEDLIN FARM & GARDEN SUPPLY
5623 UNIONVILLE-BRIEF RD.
MONROE NC 28110

FRESHCORN, KEITH A. MECKLENBURG
LAWN DOCTOR
3936 TILLEG MORSE RD.
MATTHEWS, NC 28105

FRITZ, ERIC W. CATAWBA
THE PLANT SHOP
P. O. BOX 5C61
HICKORY, NC 28603

FRITZ, GARY T. CABARRUS

88 TARRYMORE LANE
CONCORD, NC 28025

FRY, RICHARD C TRANSYLVANIA
FRY LANDSCAPING CO
1016 KING ROAD
PISGAH FOREST NC 28768

FRYE, R D FORSYTH
REYNOLDS PARK GOLF COURSE
2391 REYNOLDS PARK RD
WINSTON SALEM NC 27107

FULP, JAMES C. FORSYTH
J. C. FULP, CONTRACTOR
3205 WILLISTON ROAD
WALKERTOWN, NC 27051

FULTZ, MICHAEL E. WAKE
LIBERTY LANDSCAPE MAINT. CO.
2013 OLD WAKE FOREST RD.
RALEIGH NC 27608

FURMAN, GERALD CRAVEN
WEYERHAEUSER CO.
P.O. BOX 1391
NEW BERN, NC 28560

FURNISS, JAMES P. JR. JACKSON
MOUNTAINSIDE NURSERY
P.O. BOX 533
CASHIERS, NC 28717

FURR, RICK L. CABARRUS
MAINT. & CONTRACT SER.
484 DEVERAUX PL.
CONCORD, NC 28025

GADDY, ERODUS MICHAEL CUMBERLAND
NEW EARTH LANDSCAPING
P.O. BOX 9011
FAYETTEVILLE, NC 28301

GAITHER, GAIL P. MECKLENBURG
SOUTHEASTERN EXTERMINATING CO.
P. O. BOX 25207
CHARLOTTE, NC 28212

GALLOWAY, WANDA WILKES
WILKES FARM & GARDEN
503 JAMES ST.
WILKESBORO, NC 28697

GALLUP, JAMES S. WAKE
TARHEEL WOOD TREATING CO.
P.O. BOX 124
MORRISVILLE, NC 27560

GAMBLE, JAMES O. JR. WAYNE
WAYNE CROP SERVICE
BOX 698
FREMONT, NC 27830

GANTT, MARK E. CATAWBA
GANTT LANDSCAPE SERVICE
RT. 4, BOX 85
CONOVER, NC 28613

GANYARD, MILTON C. WAKE
GANYARD AG., INC.
4006 BARRETT DR., STE 202
RALEIGH, NC 27609

GARDNER, RICKEY P. YADKIN
LEBANON CHEMICAL CORP.
RT 2 BOX 499
BOONVILLE, NC 27011

GARLAND, DANNY L. OUT OF STATE
CAROLINA FORESTRY CORP.
104 KOGER DR.
SUMMERVILLE, SC 29483

GARMON, DAVID A MECKLENBURG
CHARLOTTE LANDSCAPE ASSOC
4214 S TRYON ST.
CHARLOTTE NC 28210

GARMON, JOSEPH S. MECKLENBURG
METROLINA LANDSCAPE MAINT INC.
9811 PUCKETT ROAD
HUNTERSVILLE, NC 28078

GARNER, BRIAN W CARTERET
WARD'S NURSERY
R R 3 BOX 63
NEWPORT, NC 28570

GARNER, JAMES W. HALIFAX
JAMES GARNER LDSP.
41 EAST 11TH ST.
ROANOKE RAPID NC 27870

GARNER, JEFFREY L. GREENE
RAINBOW FARM SUPPLY
RT. 2, BOX 90
SNOW HILL, NC 28580

GARNER, LANIE E. MOORE
PINEHURST NATIONAL G. C.
BOX 3526
PINEHURST, NC 28374

GARNER, STANLEY W. MECKLENBURG
GARNER LAWN SERVICE
4101 STRANGFORD AVE.
CHARLOTTE, NC 28215

GARRABRANT, ANTHONY W. OUT OF STATE
RWC, INC.
6210 FROST RD.
WESTERVILLE OH 43081

GARREN, REBECCA S. WAKE
BECKY GARREN LDSP.,
510 ST. MARY'S ST., S.200
RALEIGH, NC 27605

GARRIS, THOMAS R. NORTHAMPTON

RT. 2, BOX 185
CONWAY, NC 27820

GARVER, JAMES R. CRAVEN
TERMINIX CO. OF EAST CAROLINA
P.O. BOX 3
NEW BERN, NC 28560

GATLIN, DELMAR R. RANDOLPH
GATLIN'S LANDSCP. & MAINT.
ROUTE 2, BOX 21
BENNETT, NC 27208

GAUSE, ERNEST L. BLADEN
P. O. BOX 653
ELIZABETHTOWN NC 28337

GAY, DAVID L. JACKSON
DAVID GAY LANDSCAPE SERVICES
RT. 2, BOX 115-C
SYLVA NC 28779

GAY, WILLIAM M. NORTHAMPTON
GAY FARM SUPPLY
P.O. BOX 639
GASTON, NC 27832

GERMAN, JOHN R. CUMBERLAND
GATES FOUR GOLF & COUNTRY CLUB
RT. 3
FAYETTEVILLE, NC 28306

GERRY, GEORGE C. LEE
LANDTECHNICS
7400 HOLT RD
SANFORD, NC 27330

GHEE, RICKEY R. WASHINGTON
WEYERHAUSER
P.O. BOX 1
PLYMOUTH NC 27962

GIBBS, ANTHONY D. BUNCOMBE
COUNTRY CLUB OF ASHEVILLE
P. O. BOX 8725
ASHEVILLE, NC 28814

GIBBS, WALTER R HALIFAX
MELLCO, INC.
P. O. BOX 636
ROANOKE RPDS NC 27870

GIBSON, DAVID W. WAKE
DAVEY TREE CO.
625 OLD APEX
CARY, NC 27511

GIBSON, J. MARK IREDELL
GIBSON LANDSCAPING
RT. 12 BOX 474-G
STATESVILLE, NC 28677

GIBSON, ROBERT M. JR. BUNCOMBE
NETTLEWOOD NURSERIES
1640 HENDERSONVILLE RD.
ASHEVILLE, NC 28803

GIBSON, STACY F. JR. MECKLENBURG
CARMEL C.C.
4735 CARMEL RD.
CHARLOTTE, NC 28226

GIBSON, TONY L PASQUOTANK
CHESAPEAKE LUMBER CO
P. O. DRAWER 40
ELIZABETH CIT NC 27909

GILBERT, KENNETH R. GUILFORD
DAVEY TREE EXPERT CO.
7-H WENDY CT.
GREENSBORO, NC 27409

GILBERT, LOREN W WAKE
CHEVIOT HILLS GOLF COURSE
7301 N BLVD
RALEIGH, NC 27612

GILEWSKI, MAUREEN R. MECKLENBURG
LIVING INTERIORS
7518 LINDA LAKE DRIVE
CHARLOTTE, NC 28215

GILLAM, WILEY B. III HERTFORD
W. S. CLARK & SONS
P.O. BOX 387
HARRELLSVILLE NC 27942

GILLEN, H WILLIAM JR PENDER
CROOKED PINE NURSERIES LTD.
569 HWY 210
HAMPSTEAD, NC 28443

GILLESPIE, LONNIE C OUT OF STATE
THOMPSON AND GILLESPIE, INC.
RT. 4 BOX 66-F
GREENWOOD SC 29646

GILLETTE, TIMOTHY R MECKLENBURG
F A BARTLETT TREE EXPERT
441 E. ARROWOOD RD. F-8
CHARLOTTE NC 28217

GILLIS, DAVID M. ROBESON
DIXIE GUANO CO.
140 LIBERTY STREET
RED SPRINGS, NC 28377

GLASPIE, PERCY NEW HANOVER
CAPE FEAR COUNTRY CLUB
P.O. BOX 4307
WILMINGTON, NC 28406

GLASS, MICHAEL L OUT OF STATE
ASPLUNDH TREE EXPERT CO
BLAIR MILL RD
WILLOW GROVE PA

GLASS, RICKY G IREDELL
TWIN OAKS GOLF
3250 TWIN OAK
STATESVILLE NC 28677

GLOVER, KEVIN WAKE
3006 KINGS CT.
RALEIGH NC 27606

GLOVER, ROBERT C. NASH
GLOVER'S FERTILIZER WAREHOUSE
RT. 1, BOX 331
BAILEY, NC 27807

GLOVER, ROBERT C. JR. VANCE
GLOVER LDSP. SUPPLY
P. O. BOX 915
HENDERSON NC 27536

GLOVER, RONALD M. UNION
THE GREEN CLIPPER LAWN SER.
RT. 3, BOX 96A
WAXHAW NC 28173

GLOVER, STANLEY W. HALIFAX
NOR-AM CHEM. CO.
50 WEST HARBOR DRIVE
LITTLETON NC 27850

GODDIN, NICHOLAS S. WAKE
POWERS LDSCP. & MAINT. CO.
211 ROGERS LANE
RALEIGH, NC 27611

GODLEY, F. MICHAEL BEAUFORT
AGRIQUEST
R R 1, BOX 377
BATH, NC 27808

GODWIN, CHARLES HOKE
LOCKLEAR TREE SERVICE
P.O. BOX 985
RAEFORD NC 28376

GODWIN, KIPLING E. COLUMBUS
ROGER MCPHERSON'S FARM SUP.
RT. 3, BOX 298-A
WHITEVILLE, NC 28472

GOFORTH, ROY B. JR. CUMBERLAND
ARROW EXTERMINATORS
P. O. BOX 745
FAYETTEVILLE, NC 28301

GOFORTH, WALTER R FORSYTH
PESTECH
P O BOX 11902
WINSTON-SALEM NC 27116

GOGGINS, ROBERT F JR ORANGE
P.O. BOX 815
CARRBORO NC 27510

GOLDSBY, TERRY L. OUT OF STATE
AQUASERVICES, INC.
P. O. BOX 36
GUNTERSVILLE, AL 35976

GOOCH, CHRIS GRANVILLE
GOOCHIES LDSP.
P. O. BOX 1435
OXFORD, NC 27565

GOODEN, RONALD V. BLADEN
WARD LUBMER CO.
P.O. BOX 897
ELIZABETHTOWN NC 28337

GOODEN, WILLIAM M. HENDERSON
CROOKED CREEK GOLF CLUB
CROOKED CREEK RD
HENDERSONVL NC 28739

GOODRUM, GARY N. MECKLENBURG
GOODRUM LAWN MAINT.
4707 OAKDALE RD.
CHARLOTTE, NC 28216

GORSLINE, DOUGLAS J. TRANSYLVANIA
THE WILDS CHRISTIAN ASSOC.
RT. 2, BOX 490
BREVARD, NC 28712

GRADY, BENNIE L. DUPLIN
GRADY FARM SERVICE
BOX 428
FAISON, NC 28341

GRADY, CHARLES R WAKE
4513 REVERE DR
RALEIGH NC 27609

GRADY, JAMES C. II GREENE
BEAR GARDEN FLOWERS
RT. 1, BOX 29-A
SNOW HILL, NC 28580

GRADY, MONTY K. WAYNE
GRADY FERTILIZER & SUPPLIES
ROUTE 1, BOX 102B
GOLDSBORO, NC 27530

GRAGG, MAURICE W. BURKE
CRESCENT LAND & TIMBER CORP.
BOX 824
MORGANTON, NC 28655

GRAHAM, WILLIAM C. CUMBERLAND
CHEMLAWN
P. O. BOX 53648
FAYETTEVILLE, NC 28305

GRAINGER, ROGER W. COLUMBUS
P & G SPRAYING SERVICE
RT. 2, BOX 142
TABOR CITY, NC 28463

GRANT, CAROLYN W. WAKE
PLANTS BY GRANT
8109 EBENEZER CH RD
RALEIGH, NC 27611

GRANT, DONALD J. JR. GASTON
GRANT EXTERMINATING CO., INC.
P. O. BOX 61
GASTONIA, NC 28053

GRANT, JAMES H. CATAWBA
ALL-SEASONS GROUNDS MAINT. CO.
P O BOX 9455
HICKORY, NC 28603

GRANTHAM, LEE M. ROBESON
LUMBERTON LAWN SERVICE
121 BEST DR.
LUMBERTON NC 28358

GRAVES, RONALD D NEW HANOVER
WOOD TREATERS INC
303 EASTWOOD ROAD
WILMINGTON NC 28403

GRAVITTE, THOMAS C. CATAWBA
GRENELEVES, INC.
P.O. BOX 1353
HICKORY, NC 28601

GRAY, CLIFTON L. LENOIR
AGRICULTURAL SPRAYING SER
FT. 10, BOX 255
KINSTON NC 28501

GRAY, FAYE S. LENOIR
CLIFTON L. GRAY AG. SPRAYING
RT. 10, BOX 255
KINSTON, NC 28501

GRAY, MARK F. LENOIR
CLIFTON L. GRAY
RT. 10, BOX 258
KINSTON, NC 28501

GREEN, DEREK ORANGE
GREEN TREE EXPERTS
R R 3, BOX 610
HILLSBOROUGH, NC 27278

GREEN, PHIL J. ONSLOW
COASTAL REFORESTATION, INC.
P. O. BOX 343
HOLLY RIDGE, NC 28445

GREEN, RICHARD A. PENDER
OLDE POINT GOLF
P. O. BOX 249
HAMPSTEAD, NC 28443

GREEN, THOMAS L. CUMBERLAND
WILLOW LAKES G. C.
POPE A.F.B.
FORT BRAGG, NC 28308

GREENE, FRANK G. HAYWOOD
RT. 3, BOX 16C
CLYDE, NC 28721

GREENE, JOHN A. WATAUGA
BLOWING ROCK COUNTRY CLUB
P. O. BOX 628
BLOWING ROCK NC 28605

GREENE, JOHN S MECKLENBURG
BANNER NURSERY
4400 MONROE RD
CHARLOTTE, NC 28205

GREENE, JULIAN FORBES JR. AVERY
GREENE & TAYLOR NURSERIES, INC
P. O. BOX 27
NEWLAND, NC 28657

GREENE, RANDALL D. MOORE
SOUTHERN PINES COUNTRY CLUB
BOX 546
SOUTHERN PINE NC 28387

GREENE, SANFORD L. MOORE
FOXFIRE RESORT & CC
BOX 711
PINEHURST, NC 28374

GREENWADE, RICKY D. CUMBERLAND
GREENSCAPE INC.
5955 CLIFFDALE RD.
FAYETTEVILLE, NC 28304

GREESON, CLARENCE VANCE WAYNE
ICI AMERICAS
BOX 384
PIKEVILLE NC 27863

GREGORY, SABRINA W. FORSYTH
A NEW LEAF INC.
741 AVALON ROAD
WINSTON-SALEM NC 27104

GREGORY, VIRGINIA W. ORANGE
RT. 9, BOX 361
CHAPEL HILL, NC 27514

GRIBBLE, CHARLES B. JR. GUILFORD
SOUTHERN PEST CONTROL CO., INC
302 PRESCOTT ST., BOX 244
GREENSBORO, NC 27402

GRICE, WALTER C. WAYNE
W. C. GRICE & SON
707 N. AUDUBON AVE.
GOLDSBORO, NC 27530

GRIFFIN, ABRON FORSYTH
THE GRASSCUTTER, INC.
1770 CONRAD SAWMILL ROAD
PFAFFTOWN NC 27040

GRIFFIN, CLAYTON V. UNION
CREEKVIEW NURSERY
RT. 2
MARSHVILLE, NC 28103

GRIFFIN, DAVID K UNION
OAK HILL LANDSCAPING INC
1505 MORGAN MILL ROAD
MONROE, NC 28110

GRIFFIN, GEORGE C. III MARTIN
MARTIN SUPPLY CO., INC.
217 WASHINGTON ST.
WILLIAMSTON, NC 27892

GRIFFIN, JERRY V. UNICN
CREEKVIEW NURSERY
RT. 2
MARSHVILLE, NC 28103

GRIFFIN, JOHN F. MECKLENEURG
CHEMLAWN
655-R PRESSLEY RD.
CHARLOTTE, NC 28210

GRIFFIN, THOMAS S STANLY
ALBEMARLE WOOD PRESERVING PLAN
1509 SNUGGS PARK RD
ALBEMARLE NC 28002

GRIMSLEY, MARCUS L. PITT
SPEIGHT SEED FARMS, INC.
P. O. BOX 5C7
WINTERVILLE, NC 28590

GRINDULIS, NANCY M. SCOTLAND
RT. 1, BOX E16
LAURINBURG, NC 28352

GRUND, VINCENT A. OUT OF STATE
RAINTREE SERVICE, INC.
P. O. BOX 310
ZEBULON, GA 30295

GUFFEY, ALVIN M CHEROKEE
P O BOX 1495
ANDREWS, NC 28901

GULLEY, LEE F. MOORE
LEE GULLEY: LANDSCAPE DESIGNS
175 SWOOPE DR.
SOUTHERN PINE NC 28387

GULLEY, OSCAR G., III MOORE
GULLEY'S GARDEN CENTER, INC.
P. O. BOX 1348
SOUTHERN PINE NC 28387

GUPTON, RICHARD N. WARREN
SOUTHERN STATES COOP, INC.
P.O. BOX 161
WARRENTON, NC 27589

GURGANUS, CYRUS D. BRUNSWICK
BALD HEAD ISLAND
704 E. MOORE ST.
SOUTHPORT, NC 28461

GURGANUS, THERON R. MARTIN
WOODSIDE NURSERY
202 CAROLINA AVE.
WILLIAMSTON, NC 27892

GURKIN, JAMES C. VANCE
HENDERSON C. C.
BOX 40
HENDERSON, NC 27536

GURNEE, LAWRENCE G. BUNCOMBE
BILTMORE CO.
NORTH PACK SQUARE
ASHEVILLE NC 28801

GUY, MICHAEL R. OUT OF STATE
ORKIN
957 NORTH PENN
WINTER PK. FL 32789

GWYN, DANNY R. ONSLOW
NORTH SHORE COUNTRY CLUB
RT 2 BOX 90
SNEADS FERRY, NC 28460

HAAS, CHARLES L WAKE
2300 AVENT FERRY RD C-2
RALEIGH NC 27606

HABEL, SUZANNE T BUNCOMBE
BILTMORE CO
1 NORTH PACK SQUARE
ASHEVILLE NC 28801

HABERYAN, KARL F. MECKLENBURG
PROVIDENCE NURSERY FARMS
P.O. BOX 451
PINEVILLE, NC 28134

HAENE, THOMAS W. LEE
FEDERAL PAPER BOARD CO., INC.
P. O. BOX 756
SANFORD, NC 27331

HAGE, FELIX J. OUT OF STATE
RWC, INC.
6210 FROST DR.
WESTERVILLE, OH 43081

HAGEL, MARK C. ASHE
MOUNTAIN AIRE GOLF CLUB
RT 3, BOX 555
W. JEFFERSON, NC 28694

HAGWOOD, HENRY E. GRANVILLE
P.P.G. INDUSTRIES INC.
RT. 4, BOX 151
OXFORD, NC 27565

HAHN, GERALD E CUMBERLAND
ALL GREEN INC
P.O. BOX 2082
FAYETTEVILLE NC 28302

HAINLEY, YONA R. WAKE
408 CAROLINA AVE.
RALEIGH NC 27606

HAIRE, KENNETH C. WAKE
124 OAKDALE ST.
FUQUAY VARINA NC 27526

HAIRSTON, FRED GUILFORD
H&H LANDSCAPING
1612 WHITE MILL RD
HIGH POINT, NC 27260

HAIRSTON, JESSE K. GUILFORD
H & H LANDSCAPING
1612 WHITE MILL ROAD
HIGH POINT, NC 27260

HALL, DANA L. GUILFORD
CHEMLAWN SERVICES CORP.
P. O. BOX 16927
GREENSBORO, NC 27416

HALL, GEORGE Q., JR. MECKLENBURG
1667 MEDFORD DR.
CHARLOTTE NC 28205

HALL, JANE BOLICK BUNCOMBE
BILTMORE COMPANY
1 NORTH PACK SQUARE
ASHEVILLE, NC 28801

HALL, RONALD E. LEE
CAROLINA TRACE COUNTRY CLUB
P.O. BOX 2100
SANFORD NC 27330

HALL, STEPHEN C BRUNSWICK
MAINTENANCE INC
P O BOX 157
LELAND NC 28451

HAMBY, ANTHONY W OUT OF STATE
BOX 518
TURTLE TOWN TN 37391

HAMILL, CLIFFORD C. WAKE
CHEWING LANDSCAPES & NURSERY
2800-Z BRIGADOON DR.
RALEIGH NC 27606

HAMM, GARY F. MOORE
SEVEN LAKES DEV. CO.
P. O. BOX 525
WEST END, NC 27376

HAMM, WILLIAM D. HALIFAX
JACK'S SPRAYING SERVICE
1510 CLARKSVILLE DRIVE
SCOTLAND NECK NC 27874

HAMMETT, LARRY K WAKE
AG. SOUTH
11705 TROTTENHAM DRIVE
RALEIGH, NC 27614

HAMMILL, BOBBY G. JR. ROWAN
H & M WOOD PRESERVING
RT. 2,
GOLD HILL, NC 28071

HAMMOND, NANCY L DARE
ISLANDSCAPES
P O BOX 1113
MANTEO NC 27954

HAMMOND, STEPHEN T. CLEVELAND
H & H LAWN CARE & LANDSCAPE
615 WAYLEN DR.
SHELBY, NC 28150

HAMPTON, JOHN GILBERT OUT OF STATE
OSMOSE CO.
4546 TOMPKINS DRIVE
MADISON, WI 53716

HAMRICK, SHAFTER C. JR. MECKLENBURG
HAMRICKS HORTICULTURAL SERVICE
P. O. BOX 25068
CHARLOTTE, NC 28212

HANCOCK, JOSEPH C BRUNSWICK
CAROLINA PINES COUNTRY CLUB
P. O. BOX 390
NEW BERN, NC 28560

HANEY, TONY D BUNCOMBE
THE BILTMORE CO
NORTH PACK SQUARE
ASHEVILLE, NC 28801

HANKINS, DAVID B DURHAM
BERNARD & HANKINS CONSUL FORES
RT. 8, BOX 276
HILLSBOROUGH NC 27278

HANNAH, MICHAEL W. HENDERSON
RIDGEVIEW CHEM. & FERT.
706 BROCKLYN AVE.
HENDERSONVILL NC 28739

HANSON, M DEAN BUNCOMBE
REEMS CREEK VALLEY NURSERY
P O BOX 87
WEAVERVILLE, NC 28787

HARDEE, BARRY T. NEW HANOVER
THE CAPE GOLF & RAQUET CLUB
BOX 179
WILMINGTON, NC 28403

HARDEN, JOHN S. WAKE
BASF WYANDETTE CORP
9402 SPRINGDALE DR
RALEIGH, NC 27612

HARDIN, RUFUS L. GUILFORD
IMPERIAL CORP.
400 FOUR SEASONS MALL
GREENSBORO, NC 27407

HARDING, BRIAN T. BEAUFORT
RT. 1, BOX 848
CHOCOWINITY, NC 27817

HARDING, DAVID W. AVERY
HARDING EVERGREEN NURSERY
BOX 161
NEWLAND, NC 28657

HARDING, MICHAEL P. AVERY
HARDING'S EVERGREEN NURSERY
P. O. BOX 233
PINEOLA, NC 28662

HARDISON, JOSEPH H. WASHINGTON
WEYERHAEUSER CO.
RT 3, BOX 306
PLYMOUTH, NC 27962

HARDWICK, JOHN D. COLUMBUS
ROUTE 1, BOX 250AA
CLARENDON, NC 28432

HARDWICK, JOHN W. COLUMBUS
ROUTE 3, BOX 288
WHITEVILLE, NC 28472

HARE, ANDY N. CHOWAN
GA. AG. CHEM.
PO BOX 395
EDENTON NC 27932

HARGETT, TERRY W. GASTON
LANDMASTER, INC.
P. O. BOX 12846
GASTONIA, NC 28052

HARKEY, HORACE J. MECKLENBURG
HARKEY BROS. CO., INC.
4111 SUDBURY RD.
CHARLOTTE, NC 28205

HARMAN, MICHAEL D. WAKE
TRU GREEN CORP.
6320-A ANGUS DR.
RALEIGH, NC 27612

HARMON, ALVIN E. MECKLENBURG
8201 UNIV CITY BLVD
CHARLOTTE NC 28213

HARMON, HOWARD J. BUNCOMBE
PROFESSIONAL LAWN CARE
RT. 6, BOX 79C-K
FAIRVIEW, NC 28730

HARPER, FRED LENOIR
HARPERS NURSERY
RT. 1, BOX 29-A
PINK HILL NC 28572

HARPER, JOSEPH T. PAMLICO
MINNESOTT GOLF & COUNTRY CLUB
ARAPAHOE, NC 28510

HARPER, MARTIN W. LENOIR
RT. 1, BOX 111
DEEP RUN, NC 28525

HARPER, ROLAND M NASH
HARPER'S NURSERY
R R 5, BOX 129A
ROCKY MOUNT, NC 27801

HARPER, TOM W CARTERET
STAR HILL GOLF COURSE
202 CLUBHOUSE DR.
SWANSBORO, NC 28584

HARRELL, BRODE H. JR. NORTHAMPTON
ROANOKE-CHOWAN AG CONSLT & RES
P.O. BOX 838
JACKSON, NC 27845

HARRELL, JIMMY A. CAMDEN
F. P. WOOD & SON, INC.
BOX 159
CAMDEN, NC 27921

HARRELL, LEE A. ROWAN
LEE & LEE LAWNCARE
P. O. BOX 395
KANNAPOLIS, NC 28081

HARRELL, ROBERT L. UNION
PINE LAKE NURSERY
6209 POTTER RD.
MATTHEWS, NC 28105

HARRELL, SAMUEL L. PENDER
LEWIS STRAWBERRY NURSERY
P O BOX 24
ROCKY POINT, NC 28457

HARRELSON, NATHANIEL W. COLUMBUS
ROUTE 3, BOX 72
TABOR CITY, NC 28463

HARRELSON, WILTON D. BRUNSWICK
HARRELSON FARM CTR.
P. O. BOX 206
SHALLOTTE, NC 28459

HARRILL, HITUS A. RUTHERFORD
HITUS HARRILL LDSP.
RT. 2, BOX 17C
BOSTIC, NC 28018

HARRIS, CHARLES T. MARTIN
HARRIS & LILLEY FERTILIZER CO.
RT 2 BOX 40
WILLIAMSTON, NC 27892

HARRIS, ELIZABETH T.W. MECKLENBURG
ELIZABETH GARDENING
RT 1 BOX 1746AA
DAVIDSON, NC 28036

HARRIS, HENRY T NEW HANOVER
LANDS BY HENRY T HARRIS
P. O. BOX 3433
WILMINGTON NC 28403

HARRIS, JAMES L HALIFAX
QUALITY FOREST PRO INC
P. O. BOX 696
ENFIELD NC 27823

HARRIS, JEFFREY A — WILSON
HARRIS LAWN CARE
P O BOX 1343
WILSON, NC 27893

HARRIS, MARK L. — UNION
ROLLING HILLS C. C.
P. O. BOX 71
MONROE, NC 28110

HARRIS, MELVIN R. — MOORE
P.O. BOX 202
SOUTHERN PINE NC 28387

HARRIS, RODNEY Q. — NEW HANOVER
LANDFALL ASSOCIATES
P.O. BOX 5368
WILMINGTON, NC 28403

HARRIS, RONALD A. — FORSYTH
R.J. REYNOLDS TOBACCO CO.
BLDGS. & GRNDS, SHED 181
WINSTON-SALEM NC 27101

HARRIS, TED S. — STANLY
PINEY POINT GOLF CLUB
P.O. BOX 662
NORWOOD, NC 28128

HARRISON, ANTHONY J. — MECKLENBURG
KIDRON SER. INC.
4415 GARVIN DRIVE
CHARLOTTE, NC 28213

HARRISON, ERIC N. — MECKLENBURG
AMERICAN LDSP.
P. O. BOX 811
PINEVILLE, NC 28134

HARRISON, GREGORY CARTER — GREENE
RT. 2
SNOW HILL, NC 28580

HARRISON, JAMES L — MECKLENBURG
12911 HAMILTON RD.
CHARLOTTE, NC 28217

HART, JAMES H. — CHATHAM
SILER CITY COUNTRY CLUB
BOX 474
SILER CITY, NC 27344

HART, PAMELA G. — MECKLENBURG
SEDGEFIELD INTERIOR LANDSCAPE
8100-D ARROWRIDGE BLVD.
CHARLOTTE, NC 28210

HARTSELL, WAYNE L. — COLUMBUS
FEDERAL PAPER BOARD
P.O. BOX 57
RIEGELWOOD, NC 28456

HARVEY, DEBORAH L — WAKE
2408 CLARK AVE
RALEIGH, NC 27607

HASKINS, EARL E. — GUILFORD
TERMINIX
2600 WESTCHESTER DR.
HIGH POINT, NC 27260

HASTERT, DENNIS D. JR. — GUILFORD
JAMESTOWN LDSP.
P. O. BOX 71
JAMESTOWN, NC 27282

HASTY, JAMES B. JR. — CATAWBA
TOWN & COUNTRY LANDSCP.
115 TARA WOODS
HICKORY, NC 28601

HATCH, WILLIAM R — WATAUGA
BEECH MTN CLUB
P. O. BOX 366
BANNER ELK, NC 28604

HATTEN, CHARLES W. — OUT OF STATE
SSI MOBLEY COMPANY, INC.
P.O. BOX 9276
HUNTINGTON WV 25704

HATTEN, E P — OUT OF STATE
SOUTHERN RAILWAY COMPANY
99 SPRING ST. SW
ATLANTA GA 30303

HAUSER, JULIE E. — DAVIE
OASIS PLANT CARE
RT. 4, BOX 283
ADVANCE, NC 27006

HAUSER, RONNIE M. — FORSYTH
HAUSER ENTERPRISE
P.O. BOX 1475
KERNERSVILLE, NC 27285

HAVEY, KAREN S. — WAKE
BLAND LDSP, INC.
104 WOODWINDS INDUSTRIAL
CARY, NC 27511

HAWK, KENNETH L — MECKLENBURG
BARTLETT TREE EXPERTS
P O BOX 7126
CHARLOTTE, NC 28241

HAWKINS, DONALD W — DUPLIN
DUPLIN LAWN CARE
RT. 1, BOX 171
MAGNOLIA, NC 28453

HAWKINS, HERBERT B. — DUPLIN
MAXWELL CREEK NURSERY
RT. 1, BOX 170
MAGNOLIA, NC 28453

HAWKINS, JAMES F. — CATAWBA
SIECOR CORP.
489 SIECOR PARK
HICKORY, NC 28603

HAWKINS, ROY B. — JOHNSTON
LAKESIDE LDSP.
RT. 4, BOX 417-H
FOUR OAKS, NC 27524

HAWLEY, RICHARD B. — ONSLOW
NEW RIVER NURSERY
RT. 2, BOX 521
HUBERT, NC 28539

HAYES, JAMES E. — AVERY
LAND HARBOR PROPERTY OWNERS AS
P O BOX 157
LINVILLE, NC 28646

HAYES, JESSIE W. — COLUMBUS
COLUMBUS TRADING POST
RT. 2, BOX 290
TABOR CITY, NC 28463

HAYES, MICHAEL E. — AVERY
LINVILLE LAND HARBORS
P. O. BOX 157
LINVILLE, NC 28646

HAYNES, ROSSIE D. — COLUMBUS
ROSSIE D. HAYNES' FERTILIZER
BOX 453
FAIR BLUFF, NC 28439

HAYNIE, WILLIAM H. — OUT OF STATE
HAYNIE FORESTRY
P. O. BOX 182
ANDERSON, SC 29622

HAZELWOOD, CHARLES W — GUILFORD
GO-FORTH EXTERMINATORS
P O BOX 602
HIGH POINT, NC 27261

HAZELWOOD, DEWEY A. — ALAMANCE
ALAMANCE MEMORIAL PARK
P. O. BOX 1351
BURLINGTON, NC 27215

HEAD, LARRY A. — IREDELL
STATESVILLE COUNTRY CLUB
635 DEAUVILLE RD.
STATESVILLE, NC 28677

HEAD, WILLIAM H. — DURHAM
CUTTING EDGE GRDS. MAINT.
1725 CARPENTER FLETCHER
DURHAM, NC 27713

HECKMAN, ROGER W. — CRAVEN
1721 RHEM AVE.
NEW BERN, NC 28560

HEDDEN, WENDELL — CHEROKEE
HILLSIDE NURSERY & GARDEN CTR.
BOX 837
ANDREWS, NC 28901

HEDGEPETH, DOUGLAS R. NASH
GREEN THUMB
104-E GREEN STREET
NASHVILLE NC 27856

HEDRICK, LONNIE D. JR. WAKE
SAS INSTITUTE, CO.
P. O. BOX 8000
CARY, NC 27512

HEEREN, ROBERT D OUT OF STATE
UNION CAMP CORPORATION
WOODLANDS RESEARCH DEPT.
FRANKLIN VA 23851

HEGLER, TED B. CLEVELAND
WILSON TREE CO.
P.O. BOX 105
SHELBY, NC 28150

HELLMANN, DONALD EDWARD OUT OF STATE
ASPLUNDH TREE EXPERT CO
BLAIR MILL ROAD
WILLOW GROVE PA 19090

HELMS, ANTHONY M. STANLY
ALBEMARLE WOOD PRES.
P. O. BOX 181
ALBEMARLE, NC 28001

HELMS, JERRY L. GASTON
CRAMER MNT. C. C.
102 HIDDEN PASTURES DR.
CRAMERTON, NC 28032

HELMS, MARK A. WAKE
NORTH HILLS, INC.
P. O. BOX 19510
RALEIGH, NC 27609

HELTEMES, KENNETH R. WAKE
BAREFOOT GRASS LAWN SER.
4208 TOLCHESTER PL.
RALEIGH, NC 27612

HENDERSON, DAVID C MONTGOMERY
HENDERSON FORESTRY CONSUL CO
P O BOX 561
TROY, NC 27371

HENDERSON, JUDY REID IREDELL
HENDERSON LANDSCAPING
201 HENDERSON DRIVE
STATESVILLE, NC 28677

HENDRICKS, CHARLES M. OUT OF STATE
A. R. WEEKS AND ASSOCIATES
4497 PARK DR.
NORCROSS, GA 30093

HENDRIX, CHARLIE H. HOKE
HENDRIX YARD CARE
RT. 3, BOX 293
RAEFORD, NC 28376

HENDRIX, ROBERT B. OUT OF STATE
ASPLUNDH/RR DIV.
P. O. BOX 159
OLIVE BRANCH, MS 38654

HENDRIX, SAMUEL B. JR. HOKE
ARABIA GOLF CLUB
RT. 2, BOX 151
RAEFORD, NC 28376

HENRICH, KEVIN D. WAKE
CAPITOL BROADCASTING CO., INC.
P.O. BOX 12000
RALEIGH NC 27605

HENSLEY, DANNY E. WAKE
HENSLEY'S LAWN & LANDSCAPING
108 HOGAN DR.
GARNER NC 27529

HENSLEY, MARK A. OUT OF STATE
SSI MOBLEY CO.
P. O. BOX 9276
HUNTINGTON, WV 25704

HENSON, DANA R WAKE
ADAMS BILT CO
P. O. BOX 20261
RALEIGH, NC 27619

HERKE, ROBERT P. FORSYTH
FORSYTH COUNTRY CLUB
3101 COUNTRY CLUB ROAD
WINSTON SALEM NC 27104

HERMAN, FREDERICK E. BUNCOMBE
BILTMORE CO.
1 NORTH PACK SQUARE
ASHEVILLE NC 28801

HERMAN, JOE R. CATAWBA
HAMPTON HEIGHTS GOLF COURSE
1700 5TH ST. NE
HICKORY, NC 28601

HERNDON, ROBERT E. ROCKINGHAM
TRIAD GROUNDS MAINT.
P. O. BOX 242
WENTWORTH, NC 27375

HERRIMAN, STANLEY ORANGE
D & S YARD MAINTENANCE
ROUTE 1, BOX 361-L
MEBANE, NC 27302

HERRING, TERRY C BLADEN
COLANCO
P. O. BOX 187
TAR HEEL NC 28392

HESS, RICHARD H. FORSYTH
ORKIN LAWN CARE
1500 BROOK FORD IND. DR.
KERNERSVILLE, NC 27284

HESSE, LOUIS T. PENDER
BUCCANEER C. C.
P. O. BOX 1147
BURGAW, NC 28425

HESTER, FRANK J. III PERSON
F. J. HESTER FERTILIZER
P.O. BOX 737, DURHAM RD
ROXBORO, NC 27573

HEWLETT, JACOB T. WAKE
TURFSCAPE, INC.
3725 BENSON DR.
RALEIGH, NC 27609

HICKS, ROBERT B. GREENE
FARMERS GIN & MILL COMPANY
BOX 155
WALSTONBURG, NC 27888

HILL, CHARLES A. BUNCOMBE
CHEMLAWN SERVICES CORP.
P.O. BOX 566
ENKA, NC 28728

HILL, F PERRY JOHNSTON
RT 2 BOX 122
SMITHFIELD, NC 27577

HILL, HERMAN I GUILFORD
THE EVERGREENS
P.O. BOX 8554
GREENSBORO, NC 27419

HILL, RAYMOND T. HENDERSON
HILL'S NURSERY
ROUTE 2, BOX 144-7
HORSE SHOE, NC 28742

HILL, REYNOLD A. LENOIR
FOAR HILL FARM
RT. 4, BOX 475
KINSTON, NC 28501

HILTON, JOHN D. WAKE
PRESTONWOOD COUNTRY CLUB
105 2C WASHINGHAM LANE
CARY NC 27511

HILTON, SAMUEL LEX RICHMOND
RICHMOND PINES COUNTRY CLUB
P. O. BOX 1538
ROCKINGHAM, NC 28379

HINESLEY, RONNIE S. RANDOLPH
RIDDICK GREENHOUSES & NUR INC
RT. 5, BOX 49C-B
HIGH POINT, NC 27263

HINK, DOUGLAS J. LEE
AMERICAN CYANAMID
1706 ROXBURY DR.
WILSON, NC 27893

HINKLE, DISEL F. DUPLIN
HINKLE'S NURSERY
P. O. BOX 441
BEULAVILLE, NC 28518

HINKLE, WILLIAM P. DAVIDSON
THOMASVILLE GOLF COURSE
1515 LEXINGTON AVE.
THOMASVILLE, NC 27360

HINNANT, STEVEN G. WILSON
BUCKHORN LANDSCAPE & LAWN MAIN
RT. 3, BOX 136
KENLY NC 27542

HINSON, JEFFREY M BUNCOMBE
TERMINIX SERVICE
P.O. BOX 5281
ASHEVILLE NC 28813

HITCH C. DOOLEY BUNCOMBE

P. O. BOX 430
MONTREAT, NC 28757

HNATOW, JOHN H. BUNCOMBE
HORTICULTURAL CONSULTANTS
P. O. BOX 608
FAIRVIEW, NC 28730

HOBSON, FRANK W. JR. YADKIN
ROYSTER CAROLINA
RT. 1, BOX 487
BOONVILLE, NC 27011

HOCUTT, SAMUEL H.,III CRAVEN
CAROLINA PINES COUNTRY CLUB
CAROLINA PINES BOX 390
NEW BERN, NC 28560

HODGE, DENNIS M. VANCE
HENDERSON C. C.
P. O. BOX 616
HENDERSON, NC 27536

HODGE, RODNEY R. HENDERSON
HIGH VISTA C.C.
RT. 1, BOX 442
ARDEN, NC 28704

HODGES, JAMES B. BEAUFORT
BELHAVEN FEED MILL, INC.
BOX 131
BELHAVEN, NC 27810

HOFFMAN, HEILIG C. LENOIR
E.I. DU PONT DE NEMOURS & CO.
P. O. BOX 800
KINSTON, NC 28501

HOFFMAN, JOHN A. JR. DURHAM
LANDSCAPES BY HOFFMAN
P. O. BOX 446
BAHAMA, NC 27503

HOFFMANN, FRED R. JR. OUT OF STATE
OSMOSE WOOD PRES. CO.
980 ELLICOTT ST.
BUFFALO, NY 14209

HOGAN, ALVIN V. RANDOLPH
HOGANS GROCERY & SERVICE
RT. 3
DENTON, NC 27239

HOGAN, PAUL M. TRANSYLVANIA
CUSTOM LANDSCAPES
P.O. BOX 3
BREVARD, NC 28712

HOGGARD, WILLIE M WASHINGTON
WEYERHAEUSER CO
WASHINGTON ST OFFICE
PLYMOUTH, NC 27962

HOGUE, ROBERT M. UNION
GREEN-LAWN, INC.
P. O. BOX 10
INDIAN TRAIL, NC 28079

HOGUE, TERRY L. LINCOLN
CUSTOM LAWN SER.
RT. 1, BOX 405
STANLEY, NC 28164

HOLBROOKS, M. SUZETTE MECKLENBURG
CHEMLAWN
655-R PRESSLEY RD.
CHARLOTTE, NC 28210

HOLCOMB, ARTHUR D. YADKIN
HOLCOMB CREOSOTE CO.
RT. 1, BOX 514
YADKINVILLE NC 27055

HOLDEN, CHARLES R. II AVERY

RT. 4, BOX 553
NEWLAND, NC 28657

HOLDEN, LEROY TRANSYLVANIA
GLEN CANNON COUNTRY CLUB, INC.
BOX 1155
BREVARD, NC 28712

HOLDER, DENNIS M MOORE
GREENSCAPE INC
P. O. BOX 124
LAKEVIEW, NC 28350

HOLDER, JIMMIE W. JR. WAKE
HOLDER'S LAWNCARE & LDSP.
5508 ROCK QUARRY RD.
RALEIGH, NC 27610

HOLDER, ROY C RANDOLPH
HICKORY HAVEN FARM
ROUTE 1, BOX 236
LIBERTY NC 27298

HOLDER, V. DAVID, JR. EDGECOMBE
TRIMCO
635 TARBORO HWY
ROCKY MOUNT, NC 27801

HOLLAND, LANCE E. GRAHAM
FONTANA VILLAGE RESORT
GENERAL DELIVERY
FONTANA DAM, NC 28733

HOLLAND, LARRY M. SAMPSON
N.C. LAWN SER.
RT. 2
NEWTON GROVE, NC 28366

HOLLAND, RANDY W. BERTIE
HOLLAND LDSP.
RT. 1, BOX 133
MERRY HILL, NC 27957

HOLLAND, RICHARD H. III CATAWBA
HOLLAND LANDSCAPING
216 10TH ST., N.W.
HICKORY NC 28601

HOLLAR, BARRY D ALEXANDER
OXFORD FARM SUPPLY
RT 6, BOX 372
TAYLORSVILLE, NC 28681

HOLLAR, GUY E. CATAWBA
ROCK BARN CLUB OF GOLF
R R 5 BOX 578
CONOVER, NC 28613

HOLLATSCHEK, ROBERT A CRAVEN
WEYERHAEUSER CO
P. O. BOX 1391
NEW BERN NC 28560

HOLLIDAY, JAMES MARTIN

R R 4 BOX 104
WILLIAMSTON, NC 27892

HOLLOWAY, CHARLES W WAKE
HOLLOWAY BUILDERS
8404 CROWDER RD
RALEIGH, NC 27603

HOLMES, DAVID IREDELL

RT.2, BOX 160 C
HARMONY, NC 28634

HOLMES, RONALD L. HARNETT
PONDEROSA GOLF CLUB
P. O. BOX 208
OLIVIA, NC 28368

HOLT, CHARLES F MECKLENBURG

1220 FLETCHER BROOME RD.
MONROE, NC 28110

HOLT, NORWOOD GRAHAM JOHNSTON
A. F. HOLT & SONS, INC.
BOX 98
PRINCETON, NC 27569

HONEYCUTT, CHESTER B. ALAMANCE
THE GARDEN SHOP, INC.
2203 EDGEWOOD AVE.
BURLINGTON, NC 27215

HONEYCUTT, JEROME F. YANCEY
RT. 6, BOX 164
BURNSVILLE, NC 28714

HONEYCUTT, KENNETH W. SAMPSON
ROYSTER AGRI. CHEMICAL CO
P.O. BOX 27
SALEMBURG NC 28385

HONEYCUTT, LARRY D ORANGE
2000 RIDGEWOOD RD. #200
CHAPEL HILL NC 27514

HONEYCUTT, RICHARD J. MECKLENBURG
CHEMLAWN
655 R PRESSLEY RD.
CHARLOTTE, NC 28210

HONEYCUTT, THOMAS W GUILFORD
WEAVER REALTY CO
P O BOX 3054
GREENSBORO, NC 27402

HONN, JERRY E. WAYNE
JERRY'S LAWN & GRDS.
P. O. BOX 11123
GOLDSBORO, NC 27532

HOOVER, JAMES P.,JR. IREDELL
HOOVER ENTERPRISES
RT. 3, BOX 524
TROUTMAN, NC 28166

HOOVER, REECE C. RANDOLPH
RIDDICK GREENHOUSES & NUR. INC
RT. 5, BOX 490-B
HIGH POINT, NC 27269

HOOVER, ROBERT E. OUT OF STATE
ASPLUNDH (PCLE TREATING DIV.)
29 S. VASSAR DR.
QUAKERTOWN PA 18951

HOPKINS, GREGORY B. WAKE
RT 1, BOX 1005 POOLE RD.
KNIGHTDALE, NC 27545

HOPKINS, MARK W. ALAMANCE
SOUTHWICK GOLF COURSE
RT. 3, BOX 395
GRAHAM, NC 27253

HOPPER, RANDY K WAYNE
1708 MIDDLETON RD
GOLDSBORO NC 27530

HORN, WAYNE D. TRANSYLVANIA
CONSULTING FORESTER
RT 2, BOX 666
BREVARD, NC 28712

HORNE, WAYNE R. NASH
HORNE & WALSTON FARMS, INC.
RT. 2, BOX 151
ELM CITY, NC 27822

HORTON, TIM D. DAVIE
RT. 2, BOX 161-E
MOCKSVILLE, NC 27028

HOUSTON, RONALD B LENOIR
BARRUS CONSTRUCTION COMPANY
P O BOX 399
KINSTON NC 28502

HOWARD DONALD C. DAVIE
SHORTY'S LAWN SERV
RT 2
MOCKSVILLE NC 27028

HOWARD, JERRY WILSON
RT #2, BOX 309A
LUCAMA, NC 27851

HOWARD, MARK A. WAKE
G.L.H. IND., INC
P. O. BOX 879
FUQUAY VARINA NC 27526

HOWARD, SHERRY R. DARE
OUTER BANKS RECREATION ASSOC.
50 DOGWOOD TRAIL
KITTY HAWK NC 27949

HOWARD, STEPHEN J. FRANKLIN
LOUISBURG COLLEGE
501 N. MAIN STREET
LOUISBURG, NC 27549

HOWE, THOMAS J. JR. MOORE
AURORA HILLS FARM & NURSERY
P. O. BOX 565
PINEBLUFF NC 28373

HOWELL, EDWARD N. MECKLENBURG
1628-5 DELANE AVE.
CHARLOTTE, NC 28235

HROZA, THOMAS J. DUPLIN
SANDY RUN NURSERY
P. O. BOX 167
ALBERTSON NC 28508

HRUBY, ROGER F OUT OF STATE
HMS, INC
7610 HIGHWAY 41 NORTH
PALMETTO FL 34221

HUBERTH, HARRY J MOORE
HUBERTH FARM MAINTENANCE
P. O. BOX 1251
SOUTHERN PINE NC 28387

HUCKABA, RANDY M WAKE
DOW CHEMICAL COMPANY
7916 SENTER FARM ROAD
APEX, NC 27502

HUDGINS, TIMOTHY R. COLUMBUS
WHITEVILLE COUNTRY CLUB
P.O. BOX 541
WHITEVILLE, NC 28472

HUDSON, ALLEN J. PITT
HENDRIX AND DAIL, INC.
P.O. BOX 648
GREENVILLE, NC 27834

HUDSON, DENNIS D. SAMPSON
G. D. HUDSON'S FERTILIZER
RT. 1
TURKEY, NC 28393

HUDSON, JOHN A. GUILFORD
2445 FLORA VISTA CIRCLE
GREENSBORO, NC 27406

HUDSON, PATRICIA W. WAKE
BUSINESS LANDSCAPE MAINTENANCE
600 COUNTRY LANE
CARY, NC 27511

HUDSON, RANDY L. MECKLENBURG
H & M HORTICULTURE, INC.
10808A CADILLAC ST
PINEVILLE, NC 28134

HUDSON, RICHARD L MECKLENBURG
2204 LABURNUM AVE
CHARLOTTE NC 28205

HUFF, THOMAS C. GRANVILLE
HENDRIX AND DAIL, INC.
RT. 1, BOX 335
OXFORD, NC 27565

HUFFMAN, JAMES R. OUT OF STATE
P. O. BOX 16863
ST.PETERSBURG FL 33733

HUGGINS, EARL D. OUT OF STATE
RT. 1
LORIS, SC 29569

HUGHES, AMANDA B. HARNETT
HUGHES TREE PLANTING
RT. 7, BOX 167
DUNN, NC 28334

HUGHES, GEORGE R. WAKE
3509 SLOAN CT.
RALEIGH, NC 27606

HUGHES, HARRY T. GREENE
CASTORIA SUPPLY, INC.
RT. 2 BOX 277-A
WALSTONBURG, NC 27888

HULETT, RAY C. OUT OF STATE
BLAIR SOIL FUMIGATION
1401 CAMMELLIA DR.
QUITMAN, GA 31643

HULETT, STANLEY C OUT OF STATE
BLAIR SOIL FUMIGATION
1401 CAMELLIA DR.
QUITMAN, GA 31643

HUMBLE, JAMES L RANDOLPH
DEPENDABLE SERVICES
P O BOX 801
LIBERTY NC 27298

HUMPHREY, DAVID E., SR. ROBESON
PINE ACRE RAINBOW FARM SUPPLY,
ROUTE 1, BOX 201
SHANNON, NC 28386

HUMPHREY, OZA W. RANDOLPH
STRUCTURAL WOODS PRES. CO.
P. O. BOX 13
COLERIDGE NC 27234

HUMPHRIES, JIM A. ROCKINGHAM
DEEP SPRINGS COUNTRY CLUB
RT. 1, BOX 194E
STONEVILLE, NC 27048

HUMPHRIES, STANLEY W. MECKLENBURG
CHEMLAWN
655-R PRESSLEY RD.
CHARLOTTE, NC 28210

HUNT, CHRISTOPHER W. WAKE
HUNT'S NURSERY
6000 BUFFALOE RD.
RALEIGH, NC 27604

HUNT, RICHARD I. WAKE
6000 BUFFALOE RD.
RALEIGH, NC 27604

HUNTER, ALAN B HALIFAX
CHAMPION INTERNATIONAL CORP
P. O. BOX 309
ROANOKE RPDS, NC 27870

HUNTER, DOYCE F. MACON
MILL CREEK GOLF CLUB OF FRANKL
P.O. BOX 848
FRANKLIN, NC 28734

HUNTER, LESLIE P. WASHINGTON
P. O. BOX 216
CRESWELL, NC 27428

HUNTER, STEVEN J. CATAWBA
LAKE HICKORY C. C.
P. O. BOX 1476
HICKORY, NC 28601

HURDLE, MICHAEL W PERQUIMANS
RT 2, BOX 225 A
HERTFORD, NC 27944

HURSEY, JEROME D. MECKLENBURG
2214 #3 YORK HILLS DR.
CHARLOTTE, NC 28217

HUX, MICHAEL D. BRUNSWICK
BALD HEAD ISLAND
SOUTHPORT, NC 28461

HUYSER, PAUL A. WAKE
GREEN GROUNDS CO.
BOX 1293
GARNER, NC 27529

HYATT, C. TIMOTHY BUNCOMBE
GROVE PARK INN & CTRY. CLUB
290 MACON AVENUE
ASHEVILLE, NC 28804

ICARD, RICHARD L. ALEXANDER
THE BRUSHY MOUNTAIN GOLF CLUB
RT. 13, BOX 158
HICKORY, NC 28601

ILIFF, JOHN W. CRAVEN
JOHN & HELEN ILIFF
414 ROCKLEDGE RD.
NEW BERN, NC 28562

IMBER, CRAIG F. WAKE
E. P. M. INC.
P. O. BOX 219
CARY NC 27511

INGLE, WESLEY CATAWBA
INGLE & SON LDSP.
RT. 3, BOX 812
CONOVER, NC 28613

INGRAM, CLINTON G. FORSYTH
TANGLEWOOD PARK
P. O. BOX 1040
CLEMMONS, NC 27012

INGRAM, JOHN L. JR. GUILFORD
J & J YARD SERV.
1216 DELK DRIVE
HIGH POINT, NC 27262

INMAN, LUTHER J CUMBERLAND
TARHEEL CENTER SERVICES
P.O. BOX 41212
FAYETTEVILLE, NC 28304

INSKEEP, JEANNIE M. WAKE
JEANNIE'S BLOOMERS
2436 VOYAGER CIRCLE
RALEIGH NC 27603

IPOCK, CARLTON F. EDGECOMBE
TRI-FERTILIZER
P. O. BOX 272
ROCKY MOUNT, NC 27802

IPOCK, RAY C. JONES
CIRCLE J FARM CENTER
P. O. BOX 100
POLLOCKSVILLE NC 28573

IRWIN, PETER L DURHAM
CHAMPION INTERNATIONAL CORP
9 DAILE COURT
DURHAM NC 27712

ISENHOUR, O. BRIAN CATAWBA
CAROLINA MILLS
MAIDEN, NC 28650

ISHAM, JOHN A. WAKE
TESTRON
1309 BRUCEMONT DRIVE
GARNER, NC 27529

ISOM, CHARLES D III ROBESON
406 W 35TH ST
LUMBERTON NC 28358

ISRAEL, DAVID R. BUNCOMBE
JESSE ISRAEL & SONS NURSERY
570 BREVARD RD., LOT 16
ASHEVILLE, NC 28806

JACKSON, CARL E. WAYNE
SOUTHERN WAYNE COUNTRY CLUB
P. O. BOX 266
MOUNT OLIVE, NC 28365

JACKSON, DALE F. OUT OF STATE
S/B HABCO LORAM, INC.
930 N. OLIVE
KANSAS CITY MO 64120

JACKSON, DAVID B DURHAM
DUKE UNIV GROUNDS
DURHAM, NC 27704

JACKSON, GREGORY D. SAMPSON
THE PILLSBURY CO.
HWY. 24
TURKEY, NC 28393

JACKSON, JOHN R BUNCOMBE
JACKSON TRADING CO
641 PATTON AVE.
ASHEVILLE NC 28806

JACKSON, LAURA B. BERTIE
HOLLAND LANDSCAPING
RT. 1, BOX 133
MERRY HILL, NC 27957

JACKSON, ROBERT D. JR MECKLENBURG
CHEMLAWN SERVICES CORP.
655-R PRESSLEY RD.
CHARLOTTE NC 28210

JACKSON, WILLIAM BRENT — SAMPSON
JACKSON'S FARMING COMPANY
ROUTE 1, BOX 250
AUTRYVILLE, NC 28318

JACON, PAUL T. — BUNCOMBE
PROSCAPES
P. O. BOX 1104
WEAVERVILLE NC 28787

JANKAUS, ROLAND K. — MECKLENBURG
CHARLOTTE LAWN MAINTENANCE
4662 GENERAL PERSHING RD.
CHARLOTTE, NC 28209

JEFFERS, WILLIAM N. — GASTON
LAWNMASTERS, INC.
P. O. BOX 12846
GASTONIA, NC 28052

JENKINS, TODD M. — CATAWBA
LINCOLN LANDSCAPE DESIGNS
RT 1 BOX 37
CROUSE, NC 28033

JENNINGS, JAMES F. — GUILFORD
GREENSBORO COUNTRY CLUB
4300 LAWNDALE DR
GREENSBORO, NC 27408

JENRETTE, EVA D. — CUMBERLAND
DOGWOOD ACRES
4003 ROSEHILL ROAD
FAYETTEVILLE NC 28301

JERNIGAN, EDWARD L. — HERTFORD
SOUTHERN STATES
P. O. BOX 189
AHOSKIE, NC 27910

JERNIGAN, RONALD A. — CALDWELL
MONSANTO AG. COMPANY
11 GOLD CREEK
HICKORY, NC 28601

JERRY L. CORBETT — JOHNSTON
RHONE-POULENC AG COMPANY
2551 NC 42 EAST
CLAYTON NC 27520

JESINGER, ROLF — WARREN
ROHM AND HAAS COMPANY
P. O. BOX 5002
RALEIGH NC 27650

JETT, PAUL T. — MOORE
RESORTS OF PINEHURST
BOX 4000
PINEHURST, NC 28374

JOHANSEN, F. ALEC — BUNCOMBE
BILTMORE COMPANY
1 NORTH PACK SQUARE
ASHEVILLE, NC 28801

JOHNSON, AL — OUT OF STATE
AL JOHNSON REFORESTATION
P.O. BOX 160
TIGER GA 30576

JOHNSON, BOBBIE S. — ANSON
THREE-J-FARMS
RT 1, BOX 177B
WADESBORO, NC 28170

JOHNSON, C. RICHARD — MECKLENBURG
MYERS PARK C.C.
2415 ROSWELL AVE.
CHARLOTTE, NC 28209

JOHNSON, DAVID R. — PENDER
JOHNSON NURSERY CORP.
RT. 2, BOX 12 1/2
WILLARD NC 28478

JOHNSON, DENNY G. — PITT
RT. 1, BOX 321-D
AYDEN, NC 28513

JOHNSON, DONALD J — HENDERSON
194 WHITAKER LANE
HORSE SHOE, NC 28742

JOHNSON, EDDIE W. — HENDERSON
JOHNSON NURSERY LANDSCAPING
P.O. BOX 576
FLETCHER, NC 28732

JOHNSON, GERALD K JR — EDGECOMBE
BLOUNT-JOHNSON CO
P. O. BOX 165
MACCLESFIELD, NC 27852

JOHNSON, GLENDA — WILKES
SPRINGFIELD NURSERY & LANDSCAP
RT. 1 BOX 245-C
HAYS, NC 28635

JOHNSON, JOHN A. — SAMPSON
ABJ ENTERPRISES
BOX 428
DUNN, NC 28334

JOHNSON, JOHN C. — PITT
STOLLER CHEMICAL CORP.
P.O. BOX 520
GRIFTON, NC 28530

JOHNSON, JOHN L. — WILKES
SPRINGFIELD LANDSCAPING
RT 1, BOX 245C
HAYS, NC 28635

JOHNSON, KENNETH M. — WILKES
WILKES FARM & GARDEN
503 JAMES ST.
WILKESBORO, NC 28697

JOHNSON, LOTT E. — LENOIR
RT. 2, BOX 484-A
GRIFTON NC 28530

JOHNSON, MIKE H. — MARTIN
JOHNSON MERCANTILE COMPANY
P. O. BOX 219
HAMILTON, NC 27840

JOHNSON, RICHARD E. — CALDWELL
JOHNSON'S LAWN CARE
RT. 5, BOX 1191
HICKORY, NC 28601

JOHNSON, STEPHEN B. — AVERY
RT. 2, BOX 95
NEWLAND, NC 28657

JOHNSON, STEVEN C. — PITT
EDGEWOOD MOBILE HOME PK.
LOT 73
GREENVILLE, NC 27834

JOHNSON, TONY G. — FORSYTH
OLD TOWN CLUB
1375 OLD TOWN CLUB RD.
WINSTON SALEM NC 27106

JOHNSON, WADE — OUT OF STATE
RT. 1, BOX 1050
ROAN MTN., TN 37687

JOHNSON, WAYNE M. — WAKE
ORKIN LAWN CARE
P. O. BOX 52258
RALEIGH, NC 27612

JOHNSON, WILLIAM D. — WILSON
JOHNSON FARMING
RT. 1, BOX 175
SIMS, NC 27880

JOHNSON, WILLIAM E. — SURRY
MONROE JOHNSON & SONS DAIRY
873 PINE RIDGE RD.
MT. AIRY, NC 27030

JOHNSTON, BEVERLY B. — GUILFORD
PIEDMONT LDSP.
5107 N. CHURCH ST.
GREENSBORO, NC 27405

JOHNSTON, CLAUDIUS E. JR. — WILKES
C. E. JOHNSTON LDSP.
RT. 1, BOX 186
MILLERS CREEK NC 28561

JOHNSTON, LARRY W — FORSYTH
PRO-CARE LANDSCAPE
3829 HASTINGS ROAD
KERNERSVILLE, NC 27284

JOHNSTON, SAMUEL E. — HENDERSON
FLETCHER FEEDING SERVICE
P.O. BOX 96
FLETCHER, NC 28732

JOHNSTON, WILLIAM E. WILKES
MOUNTAIN VALLEY NUR.
RT. 1, BOX 187
MILLERS CREEK NC 28651

JOHNSTON, WILLIAM R. JR. DURHAM
GRASS ROOTS
9 WHITBURN PL.
DURHAM, NC 27705

JOLLY, JIMMY E. COLUMBUS
RT. 3, BOX 1A
TABOR CITY, NC 28463

JOLLY, KENNETH A. FORSYTH
JOLLY LANDSCAPING
5015 WHITEWOOD LANE
WINSTON-SALEM NC 27104

JONES, ALLMOND H. III BUNCOMBE
BUTCH'S LAWN SERVICE
47 BAIRD ST.
ASHEVILLE, NC 28801

JONES, BILLY J. BERTIE
JONES BROTHERS PEANUT CO., INC
BOX 87
COLERAIN, NC 27924

JONES, CHARLES S. JOHNSTON
W S CLARK & SONS, INC
P O BOX 2204
SMITHFIELD, NC 27577

JONES, CLYDE L. DAVIE
JONES LANDC. & NURSERY
ROUTE 3, BOX 117
ADVANCE, NC 27006

JONES, DAVID A., JR. SAMPSON
HELENA CHEMICAL COMPANY
P.O. BOX 68
HARRELLS, NC 28444

JONES, DAVID W. PITT
CARSON PEANUT COMPANY
P.O. BOX 459
BETHEL, NC 27812

JONES, ERNEST L. MECKLENBURG
PRESBYTERIAN HOSPITAL
P. O. BOX 33549
CHARLOTTE, NC 28233

JONES, FRANK E. JR. WATAUGA
WILLOW CREEK GOLF COURSE
P. O. BOX 1782
BOONE, NC 28607

JONES, FRED K. III WAKE
DAVIS LDSP. CONTRACTOR
P. O. BOX 52215
RALEIGH, NC 27612

JONES, GILBERT A. SCOTLAND
JONES CROSSTIE CORP.
P. O. BOX 1663
LAURINBURG, NC 28352

JONES, GREGORY A. WILSON
EAST CAROLINA LAND MGT CO
2700 NOTTINGHAM ROAD
WILSON NC 27893

JONES, HAROLD H JR WAKE
JONES LANDSCAPE NURSERY
6505 OLD STAGE RD.
RALEIGH, NC 27603

JONES, J WILSON III PASQUOTANK
J W JONES LUMBER CO INC
RT. 3, BOX 410
ELIZABETH CTY NC 27909

JONES, JAMES A. NEW HANOVER
RT. 2, BOX 550
CASTLE HAYNE, NC 28429

JONES, JERRY A. OUT OF STATE
ASPLUNDH RAILROAD DIVISION
708 BLAIR MILL ROAD
WILLOW GROVE PA 19090

JONES, JERRY W. FRANKLIN
ROYSTER MID ATLANTIC
P.O. BOX 397
BUNN, NC 27508

JONES, JOHN R ONSLOW
JONE'S HOUSEPLANTS
211 WHITE OAK BLVD.
JACKSONVILLE NC 28540

JONES, MARTIN E. ROBESON
DIXIE GUANO CO.
P. O. BOX 609
LUMBERTON, NC 28358

JONES, MELVIN L. WAYNE
JONES BROTHERS
RT. 2, BOX 434
PIKEVILLE, NC 27863

JONES, MICHAEL W. WAYNE
RT 2, BOX 425
PIKEVILLE, NC 27863

JONES, RICHARD P. FORSYTH
HILLCREST GOLF CLUB, INC.
2450 S. STRATFORD RD.
WINSTON-SALEM NC 27103

JONES, RODNEY B. ALAMANCE
CEDAR GROVE GOLF COURSE
1608 STONEHAVEN DR.
GRAHAM, NC 27253

JONES, TIMOTHY L. DURHAM
BASF CORP.
26 DAVIS DRIVE
RES TRI PARK, NC 27709

JORDAN, DANNY G. OUT OF STATE
SANDY RIDGE GOLF CLUB
SANDY RIDGE RD.
COLFAX, NC 27235

JORDAN, MICHAEL S CUMBERLAND
EMJAY IRRIGATION
108 HILLSIDE AVENUE
FAYETTEVILLE, NC 28301

JORDAN, STEVEN S. GUILFORD
STARMOUNT COMPANY
P. O. BOX 10349
GREENSBORO, NC 27404

JOYCE, LAURA K MECKLENBURG
BARTLETT TREE RES LAB
P. O. BOX 7126
CHARLOTTE, NC 28241

JOYCE, MICHAEL E. DAVIE
JOYCE'S LAWN SERVICES
RT 3 BOX 423
MOCKSVILLE, NC 27028

JOYNER, JEFF W. MOORE
LEBANON CHEMICAL CORP
P.O. BOX 458
ABERDEEN, NC 28315

JOYNER, MERVIS A. PITT
BELL ARTHUR WATER
P. O. BOX 617
BELL ARTHUR, NC 27811

JUDGE, BARRY L. HALIFAX
BJ'S MULTI-SPRAY SERVICE
1705 PINE FOREST DR.
SCOTLAND NECK NC 27874

JUSTICE, EDWIN G. BUNCOMBE
JUSTICE SERVICES
RT. 5, BOX 231
CANDLER, NC 28715

KACZENSKI, JAMES S. CLEVELAND
RIVERBEND GOLF CLUB
P. O. BOX 1939
SHELBY, NC 28151

KAPP, JOHN H. FORSYTH
2105 SHORE RD
RURAL HALL, NC 27045

KAZEE, THOMAS J. BERTIE
CHAMPION
DRAWER C
WINDSOR, NC 27983

KEER, ANDREW M. OUT OF STATE
ASPLUNDH/RR DIV.
P. O. BOX 159
OLIVE BRANCH, MS 38654

KEEVER, MICHAEL G ALEXANDER
LIQUID LAWN
P O BOX 61
TAYLORSVILLE NC 28681

KEGGEREIS, RICHARD L. WAKE
DAVEY TREE EXPERT COMPANY
P. O. BOX 6111
RALEIGH, NC 27628

KEITH, KENNETH E. BUNCOMBE
BILTMORE FOREST C. C.
P. O. BOX 15004
ASHEVILLE, NC 28813

KELLER, BOBBY O. JR IREDELL
KELLER'S LAWN SERVICE
RT. 5 BOX 944
MOORESVILLE, NC 28115

KELLER, NEILL A. CUMBERLAND
310 SPRING STREET
FAYETTEVILLE NC 28305

KELLEY, MARGARET J. WAKE
DAVIDSON AND JONES
1201 FRONT ST.
RALEIGH NC 27619

KELLEY, WILLIAM H.,III MECKLENBURG
KELLEY TREE FARM,INC.
10137 HORTON RD.
CHARLOTTE, NC 28208

KELLIS, ROGER W. MONTGOMERY
INSECT CONTROL SALES & SERVICE
P.O. BOX 489
CANDOR, NC 27229

KELLIS, ROM D. OUT OF STATE
NATURCHEM, INC.
1627 NEWBERRY AVENUE
COLUMBIA SC 29210

KELLIS, WAYNE C OUT OF STATE
VEGETEX, INC
P. O. BOX 327
PELHAM, AL 35124

KELLY, GEORGE T. WAKE
ASPLUNDH TREE EXPERT COMPANY
BOX 27925
RALEIGH, NC 27611

KELLY, HUGH M. WAKE
H.S. LICHTIN DEV., INC.
104 WOODHAM CIR.
CARY, NC 27513

KELLY, MARY J. WAKE
RAKE & HOE GARDEN CENTER
6125 SIX FORKS ROAD
RALEIGH NC 27609

KELLY, TERRY L. GUILFORD
GREENSBORO MULCH SUPPLY, INC.
3950 N. O'HENRY BLVD.
GREENSBORO NC 27405

KELSO, DEBORAH A. LENOIR
LECLAIR LANDSCAPE DESIGN
P. O. BOX 405
DEEP RUN, NC 28525

KENNEDY, BURTON W. ALLEGHANY
RT. 1, BOX 366
PINEY CREEK, NC 28663

KENNEDY, JAMIE L. BRUNSWICK
BRICK LANDING PLANTATION
RT. 2
OCEAN ISLE, NC 28459

KENNEDY, JOSEPH A. JR. HAYWOOD
LAUREL RIDGE C C
630 EAGLES NEST RD.
WAYNESVILLE, NC 28786

KENNEDY, KEITH DUPLIN
KEITH KENNEDY NURSERY
RT. 1, BOX 236-AB
KENANSVILLE, NC 28349

KENNEDY, PATRICK C. WAKE
CIBA-GEIGY CORP.
507 CAPRICE CT.
RALEIGH, NC 27606

KENNEDY, WAYNE V. WAKE
K & K NURSERY
580 N. CHURCH ST.
MORRISVILLE, NC 27560

KENSIL, LARRY A WAKE
SOUTHERN TREE & LDSP.
P. O. BOX 987
APEX, NC 27502

KERLEY, CONRAD L. ALEXANDER
BRUSHY MTN. GOLF CO.
P. O. BOX 457
TAYLORSVILLE, NC 28681

KESSLER, H FRED MECKLENBURG
SOUTHERN PEST CONTROL
BOX 34473
CHARLOTTE, NC 28204

KETELSLEGER, MICHAEL A. MOORE
MAJIK LANDSCAPE
P. O. BOX 2318
SOUTHERN PINE NC 28387

KETNER, J. ROGER ROWAN
COUNTRY CLUB OF SALISBURY
P. O. BOX 777
SALISBURY, NC 28145

KEY, TERRY D. CALDWELL
CRESCENT LAND & TIMBER
P. O. BOX 824
MORGANTON, NC 28655

KIGER, WILLIE A. JR. FORSYTH
GRANDVIEW GOLF CLUB
P.O. BOX 237
PFAFFTOWN, NC 27040

KILBY, CANEY R. HAYWOOD
WAYNESVILLE COUNTRY CLUB
P.O. BOX 390
WAYNESVILLE, NC 28786

KILLEBREW, TERRY LYNN GUILFORD
KILLEBREW LANDSCAPING
1509 PINEHURST DRIVE
HIGH POINT, NC 27262

KILLOUGH, RALPH A. MECKLENBURG
KILLO EXTERMINATING CO. INC.
BOX 9201
CHARLOTTE, NC 28299

KING, BOBBY W. ALAMANCE
BURLINGTON FARM SERVICES
BOX 170
BURLINGTON, NC 27215

KING, CRAIG W. JACKSON
COUNTRY ROAD FARMS
RT 2, BOX 608
SYLVA NC 28879

KING, DAVID L. WAKE
CHEMLAWN SERVICES CORP.
P. O. BOX 33803
RALEIGH NC 27636

KING, DENNIS F. WAKE
EAGLE CREST GOLF COURSE
RT. 2, BOX 370
GARNER, NC 27529

KING, JOHN M. HAYWOOD
MOUNTAIN VIEW NURSERY
18 HOSPITAL DRIVE
CLYDE, NC 28721

KINLAW, JOSEPH H. ROBESON
SCOTHURST COUNTRY CLUB
P.O. BOX 88
LUMBER BRIDGE NC 28357

KINLEY, GRADY RICHARD GUILFORD
LAKEWOOD PAR 3 GOLF COURSE
631 OLD THOMASVILLE RD.
HIGH POINT, NC 27260

KINNEY, RICK L. GUILFORD
SEDGEFIELD C. C.
FORSYTH DR.
GREENSBORO, NC 27407

KINSEY, DONALD L. GUILFORD
BEL AIRE GOLF CLUB
1735 OAK RIDGE RD
OAK RIDGE, NC 27310

KIRKLAND, TERRY L — NASH
PEOPLES TERMITE & PEST CONT
P O BOX 608
BATTLEBORO NC 27809

KIRKMAN, WILLIAM B. — WAKE
TRIANGLE LAND
708 BRENT RD.
RALEIGH, NC 27606

KIRSTEIN, RAY M. — BUNCOMBE
BLACK MOUNTAIN NURSERY
BOX 1679, HIGHWAY 9
BLACK MTN., NC 28711

KISER, DARRELL C. — CATAWBA
RT. 1, BOX 460-A
NEWTON, NC 28658

KISER, DICK A. — FORSYTH
LAWN MEDIC
P. O. BOX 769
KERNERSVILLE, NC 27285

KITCHEN, ROBIN G. — OUT OF STATE
8701 TIGERVILLE RD.
TRAVELERS RST SC 29690

KITTRELL, GEORGE P. JR. — GATES
G. P. KITTRELL & SON, INC.
RT. 1, BOX 4
CORAPEAKE, NC 27926

KLUTTZ, TIM R — ROWAN
KLUTTZ LANDSCAPE CO
R R 13, BOX 172
SALISBURY, NC 28144

KNIGHT, BYRON W. — CARTERET
EAST CAROLINA SERVICES
P.O. BOX 924
MOREHEAD CITY NC 28557

KNIGHT, DAVID L. — MOORE
KNIGHTSCAPE
114 GRAMPIAN WAY
SOUTHERN PINE NC 28387

KNIGHT, EDWARD W. — MADISON
MARS HILL COLLEGE
MARS HILL, NC 28754

KNIGHT, JAMES A. — UNION
MORGAN LUMBER CO.
P. O. DRAWER 309
MARSHVILLE, NC 28103

KNIPPLE, EDWARD L. JR. — CRAVEN
FAIRFIELD HARBOUR
750 BROAD CREEK
NEW BERN, NC 28560

KNOTT, CARSON B. — EDGECOMBE
MACCRIPINE COUNTRY CLUB
RT. 1, BOX 275-B
PINETOPS, NC 27864

KNOWLES, ROBERT L. — HENDERSON
CUMMING COVE GOLF
300C CUMMING COVE RD.
HENDERSONVILL NC 28739

KNOX, BILL C. — JACKSON
WADE HAMPTON GOLF CLUB
P.O. BOX 523
CASHIERS NC 28717

KNOX, KENNETH A — HENDERSON
THE TREE DOCTOR, INC.
P O BOX 134C
HENDERSONVILL NC 28793

KOCHER, BRAD G — MOORE
RESORTS OF PINEHURST
P O BOX 400C
PINEHURST, NC 28374

KOMM, DEAN — WAKE
MOBAY CHEMICAL COMPANY
8313 BELLS LAKE RD
APEX, NC 27502

KONCE, EMMETT L. — PITT
AYDEN GOLF COUNTRY CLUB
P. O. BOX 336
AYDEN, NC 28513

LADLEE, CYNTHIA B. — NORTHAMPTON
LADLEE'S GREEN WORLD
RT 1, BOX 739
GASBURG, VA 23857

LADLEE, RICHARD J. — NORTHAMPTON
LADLEE RICHARD J.
RT. 1, BOX 738
GASBURG, VA 23857

LAFFERTY, KEVIN T. — NASH
216 TYSON AVE.
ROCKY MOUNT, NC 27804

LALUMONDIER, STEPHEN J. — GUILFORD
EVER-GREEN LAWN CARE & MAINTEN
7750 ROBINSON RD.
SUMMERFIELD NC 27358

LAMARR, GRADY S. JR. — GUILFORD
LAMARR LAWN CARE, INC.
3917 BITTLE RD.
GIBSONVILLE, NC 27249

LAMBERT, CRAIG — PENDER
JENSEN'S COASTAL PLANTATION
P O BOX 4087
HAMPSTEAD, NC 28443

LAMBERT, FRANK H. — PITT
MONSANTO COMPANY
7CO CEDARHURST RD.
GREENVILLE NC 27834

LAMBERT, HOOVER L — SWAIN
K & L COMPANY
84 TOWSTRING RD.
CHEROKEE, NC 28719

LAMBERT, JAMES M. — MECKLENBURG
TURFMASTER LAWN CARE, INC.
13701 SLEDGE RD.
CHARLOTTE, NC 28217

LAMBERT, LARRY W — STANLY
STANLY COUNTY COUNTRY CLUB
BADIN, NC 28009

LAMBETH, PEGGY W. — GUILFORD
INDOOR LANDSCAPING, INC.
P.O. BOX 13623
GREENSBORO NC 27415

LAMM, JACK R., II — WILSON
TARHEEL LAWN MAINT. & LANDSCAP
RT.6, BOX 142
APEX, NC 27502

LAMPROS, COSTA J. — CUMBERLAND
CHEMLAWN
P. O. BOX 53648
FAYETTEVILLE, NC 28305

LANCASTER, ALFRED J. JR. — NASH
A. J. LANCASTER'S STORE
RT. 1, BOX 36C
CASTALIA, NC 27816

LANCASTER, JAMES D., JR. — WILSON
ROYSTER COMPANY
P O BOX 1449
WILSON NC 27893

LANE, J. ROGER — GATES
LANE FARM SUPPLY, INC.
BOX 228
GATES, NC 27937

LANE, ROGER E — SAMPSON
JOAN OF ARC
HWY 24 EAST
TURKEY NC 28393

LANGDON, MELVIN D. — WAKE
RT. 1, BOX 234-E
ANGIER, NC 27501

LANGDON, RAEFORD EARL — WAKE
ELANCO PRODUCTS COMPANY
412 PINECROFT DR.
RALEIGH, NC 27609

LANGFORD, PATRICK D. — HAYWOOD
HILLSIDE SER.
P. O. BOX 87
WAYNESVILLE, NC 28786

LANGLEY, M. EARL NASH
RT 3, BOX 366
NASHVILLE, NC 27856

LANGSTON, DAVID B. GATES
RT. 2, BOX 89
GATES, NC 27937

LANIER, DANIEL W. OUT OF STATE
DU PONT
2971 CALLER CT.
MARIETTA, GA 30060

LANIER, JAMES L. CRAVEN
NEW BERN GOLF & COUNTRY CLUB
606 GRANTHAM RD.
NEW BERN, NC 28562

LAPP, NEIL A. WAKE
MERCK & CO., INC.
7208 MADIERA COURT
RALEIGH, NC 27615

LARMORE, WILLIAM T. FORSYTH
LARMORE LANDSCAPE ASSOC., INC.
3249 PADDINGTON LANE
WINSTON-SALEM NC 27106

LASHLEY, DEWEY H. WILSON
WILLIAMS PLANT FARM
P. O. BOX 789
SIMS, NC 27880

LASSITER, ALVIS O HERTFORD
BEECHWOOD COUNTRY CLUB
RT. 3, BOX 39-C
AHOSKIE, NC 27910

LASSITER, JOSEPH C. BERTIE
LASSITERS TREE SERVICE
P. O. BOX 546
AULANDER, NC 27805

LATON, KENNETH A. WASHINGTON
WEYERHAEUSER CO.
R R 2 105 CARL DR
PLYMOUTH, NC 27962

LAUGHLIN, EDWARD E. WATAUGA
POWDER HORN MOUNTAIN
TRIPLETT, NC 28686

LAUGHLIN, STEVEN L CUMBERLAND
GREENSCAPE INC
5955 CLIFFDALE ROAD
FAYETTEVILLE, NC 28304

LAUGHRIDGE, JAMES M. YANCEY
MOUNT MITCHELL GOLF CLUB
RT. 5
BURNSVILLE, NC 28714

LAUGHRIDGE, LAWRENCE A. JACKSON
FAIRFIELD SAPPHIRE VALLEY
P.O. BOX 43
SAPPHIRE, NC 28774

LAVIS, SCOTT, A. MOORE
PINEHURST C. C.
P. O. BOX 4000
PINEHURST, NC 28374

LAW, ROBERT C MECKLENBURG
ABLE GROUNDS MAINTENANCE
7023 THORNCLIFF DRIVE
CHARLOTTE, NC 28210

LAWING, JAMES M. MECKLENBURG
LAWING'S LAWN CARE
8015 NEWELL HICKORY GROVE
CHARLOTTE NC 28215

LAWSON, ALLEN S. GUILFORD
PIEDMONT CAROLINA NUR.
1867 SANDY RIDGE RD.
COLFAX, NC 27235

LAYTON, DAVID A. GUILFORD
CHEMLAWN SER
109 CREEKRIDGE RD.
GREENSBORO, NC 27406

LEACH, ALFRED K., JR. HOKE
FARM CHEMICALS, INC.
ROUTE 1, BOX 237
LUMBER BRIDGE NC 28357

LEARY, ARNOLD F. GUILFORD
FRIENDLY CTR., INC.
P. O. BOX 10349
GREENSBORO, NC 27404

LEARY, JACK D. CHOWAN
LEARY PLANT FARM
RT. 1
EDENTON, NC 27932

LEDFORD, ROBERT CUMBERLAND
GREEN VALLEY C.C.
COUNTRY CLUB DRIVE
FAYETTEVILLE, NC 28301

LEE, CHARLES B. HARNETT
R. D. LEE FARMS, INC.
ROUTE 1, BOX 65
ERWIN, NC 28339

LEE, JAMES W. JOHNSTON
RT. 1
NEWTON GROVE, NC 28366

LEE, M. ROXIANNA WAKE
MONSANTO
3201-31 STREAM SIDE RD.
RALEIGH, NC 27612

LEE, RICHARD M TRANSYLVANIA
P.O. BOX 121
CEDAR MT., NC 28718

LEE, STEPHEN A. DURHAM
RHONE-POULENC AG. INC.
T.W. ALEXANDER DR.
RESRCH TRI PK NC 27709

LEE, TONY C. JOHNSTON
HILLTOP FARMS
RT. 2 BOX 408A
FOUR OAKS, NC 27524

LEEPER, MICHAEL A. ORANGE
PRECISION TURFSCAPE, INC.
2708 WINNINGHAM RD.
CHAPEL HILL, NC 27514

LEITNER, RUDOLF K. ORANGE
LEITNER LDSP.
RT. 10, BOX 5
CHAPEL HILL, NC 27516

LEMLY, EVELYN K. LENOIR
AMERICAN CYANAMID
808 F DOCTORS DR.
KINSTON, NC 28501

LEMONS, CLARENCE A. GRANVILLE
HENDRIX & DAIL, INC.
P.O. BOX 589
OXFORD, NC 27565

LENIHAN, PATRICK J. FORSYTH
LAWN MEDIC OF THE TRIAD, INC.
P O BOX 769
KERNERSVILLE, NC 27285

LEONARD, GEORGE H. DAVIDSON
THOMASVILLE FOREST PROD.
RT 2, BOX 10278
THOMASVILLE, NC 27360

LEONHARDT, TERESA M. MECKLENBURG
FOLIAGE DESIGN SYSTEMS
P. O. BOX 2888
CHARLOTTE, NC 28247

LESLEY,KENNETH W. ROWAN
KEN'S LAWN SERVICE
RT 1 BOX 632
GOLD HILL, NC 28071

LESTER, PHILIP T ROCKINGHAM
LEISURE LAND & TIMBER CO
P O BOX 968
STONEVILLE NC 27048

LEWIS, CALVIN E. JR. PENDER
HY YIELD-BROMINE CO.
P. O. BOX 24
ROCKY POINT, NC 28457

LEWIS, DAVID F MECKLENBURG
MAINTAIN-IT, INC
P O BOX 37188
CHARLOTTE, NC 28237

LEWIS, JAMES E. HERTFORD
LEWIS BROTHERS
RT. 3, BOX 19 1/2
AHOSKIE NC 27910

LEWIS, LARRY W. NEW HANOVER
SPRING GREEN
706 RAMBLEWOOD DR.
WILMINGTON, NC 28405

LEWIS, LEVOT JR. MOORE

P.O. BOX 1013
SOUTHERN PINE NC 28387

LEWIS, SAMUEL M. GUILFORD
JAMESTOWN LANDSCAPING
P.O. BOX 71
JAMESTOWN NC 27282

LIBBY, DAMON S. CUMEERLAND
HIGHLAND C.C.
RAEFORD RD.
FAYETTEVILLE, NC 28301

LILLEY, RALPH W. WASHINGTON
WEYERHAEUSER
P.O. BOX 787, WASH ST OFF
PLYMOUTH, NC 27962

LINDBERG, WILLARD H. BUNCOMBE

ROUTE 4 BOX 106
ARDEN, NC 28704

LINDSEY, TRACY C. BUNCOMBE

RT. 2, BOX 223B
FLETCHER, NC 28732

LINEBERRY, ERVIN W. JR. YADKIN
QUALITY LAWNS UNLIMITED
RT. 2, BOX 220
YADKINVILLE, NC 27055

LINEBERRY, JEFFREY M. YADKIN
YADKIN VALLEY NURSERY CO.
P.O. BOX 697
YADKINVILLE, NC 27055

LINHARES, RONALD A. MECKLENBURG
CARMEL LAWN CARE
1424 PAINTER PLACE
CHARLOTTE, NC 28212

LINK, JEANNE J. CATAWBA

P. O. BOX 1791
HICKORY, NC 28603

LINKER, SAMUEL A. IREDELL
MALLARD HEAD COUNTRY CLUB
RT. 7, BOX 718
MOORESVILLE, NC 28115

LIPPARD, JAMES, E. JR. FORSYTH

3148 ANDERSON DRIVE
WINSTON SALEM NC 27127

LITCHFIELD, THOMPSON D JR BEAUFORT
MOSS PLANNING MILL
P. O. BOX 1568
WASHINGTON NC 27889

LITTLE, JIMMIE R. CABARRUS
UNION SPREADER SERVICE
12150 MCMANUS RD
MIDLAND, NC 28107

LITTLE, RICHARD H. DAVIE
TWIN CEDARS GOLF COURSE
RT. 4, BOX 81
MOCKSVILLE, NC 27028

LITTON, ROGER C. MECKLENBURG
LITTON'S TRACTOR SERVICE
677 MARSH RD.
CHARLOTTE, NC 28209

LIVELSBERGER, JOHN W. FORSYTH
ORKIN COMPANY
3918 FIRESTONE RD.
KERNERSVILLE, NC 27284

LIVESAY, FRANK R. III WAKE

4900 EDGERTON DR. APT.307
RALEIGH, NC 27612

LOCHABY, LUCIUS F. II CHEROKEE
LOCHAEY NURSERY
501 HANSHAW ROAD
MURPHY, NC 28906

LOCKAMY, REX M. SAMPSON

RT. 5, BOX 512
DUNN, NC 28334

LODGE, R. THOMAS YANCEY

1280 HANNAH BRANCH RD.
BURNSVILLE, NC 28714

LOFTIN, BILLY W. PITT
W. S. CLARK & SONS, INC.
BOX 56
AYDEN, NC 28513

LOKEY, LEONARD N. JR. OUT OF STATE
OSMOSE WOOD PRESERVING, INC.
P. O. BOX 117
GRIFFIN, GA 30224

LONG, ELBERT J. NORTHAMPTON
SEVERN PEANUT COMPANY, INC.
P. O. BOX 28
SEVERN, NC 27877

LONG, GUY COLUMBUS
ROYSTER SOUTHEAST
RT. 1, BOX 82
NAKINA, NC 28455

LONG, JAMES R. MECKLENBURG
CARMEL COUNTRY CLUB
4735 CARMEL RD.
CHARLOTTE, NC 28226

LONG, MARTIN RICHMOND
PEE DEE ELECTRIC
P O BOX 129
ROCKINGHAM NC 28379

LONG, PEGGY P. MECKLENBURG
LAWNWORKS
6634 PARK HICKORY DR.
CHARLOTTE, NC 28212

LONG, RONNIE C NEW HANOVER
RONDOR LAWN SERVICE
1317 MASONBORO LOOP ROAD
WILMINGTON, NC 28403

LONG, SAM N. WASHINGTON
PLYMOUTH FERTILIZER CO., INC.
P.O. BOX 39
PLYMOUTH, NC 27962

LONG, STEVEN L. OUT OF STATE
NORTH INLET CORPORATION
P.O. BOX 1746
GEORGETOWN SC 29442

LONG, WALLACE W. HALIFAX
HALIFAX FARM SER. CENTER
RT. 2, BOX 52
HALIFAX, NC 27839

LORD, GREGORY O. GUILFORD
G & C LAWN MAINT.
808 LAKECREST AVE. #803
HIGH POINT, NC 27260

LOUPO, MARSHALL W. OUT OF STATE
CARMICHAEL FARM SUPPLY
P. O. BOX 803
LAKE VIEW SC 29563

LOVE, DAVID M. DURHAM

5 MEADHALL COURT
DURHAM, NC 27713

LOVE, KEITH A. STANLY
LOVES LAWN CARE
P. O. BOX 202
STANFIELD, NC 28163

LOVE, LESLIE R. WAKE
FOLIAGE CONCEPTS
P. O. BOX 18346
RALEIGH, NC 27619

LOVE, ROB R MECKLENBURG
LOVE'S LAWN SERVICE
128 MCCORD STREET
CHARLOTTE, NC 28216

LOVELACE, JAMES A. WAYNE
SLEEPY CREEK GOLF CLUB, INC.
122 SLEEPY CREEK DR
DUDLEY, NC 28333

LOWDER, JOHN M. STANLY
ALL SEASONS LAWN CARE.
RT. 3, BOX 400
ALBEMARLE, NC 28001

LOWDERMILK, J. HAROLD GUILFORD
CEDARCREST GOLF COURSE
340 BIRCH CREEK RD
MCLEANSVILLE, NC 27301

LOWDERMILK, J. HAROLD JR. GUILFORD
CEDARCREST GOLF COURSE
340 BIRCH CREEK RD.
MCLEANSVILLE, NC 27301

LOWE, C. WADE SURRY
PINE RIDGE MILLING CO. INC.
3147 WEST PINE ST
MT. AIRY, NC 27030

LOWE, DICK W CHOWAN
RT. 3, BOX 218
EDENTON NC 27932

LOWMAN, HAROLD D CATAWBA
HENRY RIVER GOLF COURSE
RT. 12 BOX 89
HICKORY NC 28602

LOYD, GREGORY NEIL WAKE
E I DUPONT DE NEMOURS & CO
4917 BROOKHURST PLACE
RALEIGH NC 27609

LUENSER, PAUL E. CATAWBA
LENOIR-RHYNE COLLEGE
P. O. BOX 7276
HICKORY, NC 28603

LUNDQUIST, WAYNE L. GASTON
YARDS & TERRACES
ROUTE 1, BOX 89-A
BELMONT, NC 28012

LUPTON, JEFFREY W CARTERET
SAILORS SNUG HARBOR
P O BOX 245
SEA LEVEL, NC 28577

LUSK, DAVID L. FORSYTH
LUSK TREE SERVICE, INC.
P. O. BOX 11782
WINSTON-SALEM NC 27116

LYNCH, DANNY M. GUILFORD
CHEMLAWN SERVICES CORP.
P. O. BOX 16927
GREENSBORO, NC 27416

LYNCH, RICKY C HALIFAX
CHAMPION TIMBERLANDS
P.O. BOX 309
ROANOKE RPDS, NC 27870

LYNCH, WALTER K. JR. OUT OF STATE
WEEDS, INC.
520 W.COBBS CREEK PARKWAY
YEADON PA 19050

LYNN, BETH WAKE
SOME VIEW
7125 OLD STAGE RD
RALEIGH NC 27603

LYNN, CLYDE G. PITT
KLEEN LINE
RT. 1, BOX 51
GRIFTON, NC 28530

MABE, THOMAS D. FORSYTH
MABE'S GARDEN CENTER
4801 HIGH POINT ROAD
KERNERSVILLE, NC 27284

MACON, CHALLIS J. RANDOLPH
STRUCTURAL WOOD PRES. CO.
P. O. BOX 13
COLERIDGE NC 27234

MACRAE, SUSAN B. MECKLENBURG
BROOME LAWN SER.
P. O. BOX 11368
CHARLOTTE, NC 28220

MAHAFFEY, RUFUS W., JR. MOORE
MOORE REGIONAL HOSPITAL
BOX 3000
PINEHURST, NC 28374

MAHAGAN, JOHN K DURHAM
MONSANTO
2606-RED PINE ROAD
HILLSBOROUGH NC 27278

MAIER, WILLIAM H. HENDERSON
WILLIAM H. MAIER
BOX 506
DANA, NC 28724

MALAVENDA, ANTHONY J OUT OF STATE
DUKE'S SALES AND SER INC
1020 HIAWATHA BLVD WEST
SYRACUSE NY 13204

MALLAMO, DOMINIC J. MECKLENBURG
TURF SCAPES, INC.
305 CIRCLE AVE.
CHARLOTTE, NC 28207

MALONE, ROBERT M. LENOIR
FALLING CREEK GOLF COURSE
RT. 2, BOX 121
KINSTON, NC 28501

MALPHRUS, JAMES S JOHNSTON
GUY C LEE MFG CO
P. O. BOX 150
SMITHFIELD NC 27577

MANESS, DANNY R. HALIFAX
CHAMPION INTERNATIONAL
P. O. BOX 309
ROANOKE RAPID NC 27870

MANEY, DAVID M. GASTON
LANDMASTERS, INC.
P. O. BOX 12846
GASTONIA, NC 28052

MANGUM, HARLEY S. BUNCOMBE
BILTMORE CO.
1 NORTH PACK SQUARE
ASHEVILLE NC 28801

MANN, CRAWFORD A., JR. BEAUFORT
BLOUNT-MIDYETTE & CO., INC.
P.O. BOX 1505
WASHINGTON, NC 27889

MANN, RONALD W. ALAMANCE
SOUTHERN STATES
P. O. BOX 549
MEBANE, NC 27302

MANSFIELD, JACK K. ALAMANCE
ALAMANCE C.C.
2402 PINEWAY DR.
BURLINGTON NC 27215

MANSFIELD, PATRICIA P. CHOWAN
THE WAREHOUSE LAWN & GRDN.
P. O. BOX 396
EDENTON, NC 27932

MANZENE, STEPHEN CRAIG CRAVEN
WEYERHAEUSER CO.
P.O. BOX 1391
NEW BERN, NC 28560

MAPLES, D. WAYNE MOORE
PIT GOLF LINKS
BOX 3006 MCINTYRE STA
PINEHURST, NC 28374

MAPLES, H. EUGENE MOORE
PINE NEEDLES COUNTRY CLUB
BOX 88
SOUTHERN PINE NC 28387

MAPLES, JOSEPH E. WATAUGA
BOONE GOLF CLUB
P.O. BOX 1776
BOONE, NC 28607

MAREADY, GREGORY A. WAKE
3011-J WALNUT CREEK PKWY.
RALEIGH, NC 27606

MAREADY, REGINA J. DUPLIN
MAREADY FARMS
RT. 1, BOX 309
CHINQUAPIN, NC 28521

MARION, JOE B. FORSYTH
JOES LANDSCAPING & NURSERY CO.
705 LASLEY RD.
LEWISVILLE, NC 27023

MARKHAM, GARY L PASQUOTANK
KAISER AGRIC CHEMICALS
P O BOX 1148
ELIZABETH CY, NC 27909

MAROHN, LARS RANDOLPH
ASHEBORO C. C.
P. O. BOX 1146
ASHEBORO, NC 27203

MARSH, CHARLES T. JR. JACKSON
BOUNTIFUL GARDENS, INC.
P.O. BOX 509
DILLSBORO, NC 28725

MARSHALL, ED T. MECKLENBURG
PINE ISLAND C C
1701 STONEYRIDGE DRIVE
CHARLOTTE NC 28214

MARSHALL, LAMBETH W. UNION
ASSOCIATED LANDSCAPE, INC.
R R 3, BOX 245-A
WAXHAW NC 28173

MARSHBURN, DAVID E PENDER
RT. 1, BOX 1498
BURGAW NC 28425

MARTIN, ALAN H. MONTGOMERY
ALAN H. MARTIN
P.O. BOX 803
BISCOE, NC 27209

MARTIN, GARY M. OUT OF STATE
MARTIN ENERGY SER.
P. O. BOX 1033
BLAIRSVILLE, GA 20512

MARTIN, WILLIAM R RUTHERFORD
OUTDOOR SERVICES
RT #3 BOX 483 A
RUTHERFORDTON NC 28139

MARTIN, WILLIAM R. JOHNSTON
W S CLARK & SONS INC
BOX 516
KENLY, NC 27542

MASHBURN, ROBERT L. DURHAM
HOPE VALLEY COUNTRY CLUB
P. O. BOX 51249
DURHAM, NC 27707

MASON, CHARLES A MOORE
PINEHURST AREA REALTY
PO BOX 1511
PINEHURST, NC 28374

MASON, DANNY R. IREDELL
LAKEWOOD GOLF COURSE
RT. 14, BOX 58
STATESVILLE, NC 28677

MASON, JAMES W. HERTFORD
R.C. MASON & SON
P.O. BOX 6
HARRELLSVILLE NC 27942

MASSENGILL, MARK A. JOHNSTON
RT. 2, BOX 259
PRINCETON, NC 27569

MASSEY, FRANK T. WAKE
WAKEFIELD NUR. & LAND., INC.
RT. 3, BOX 289A
ZEBULON, NC 27597

MATHIS, BERT D. WILKES
4 SEASONS LDSP.
RT. 3, BOX 22D
HAMPTONVILLE, NC 27020

MATHIS, MONTY G. WILKES
ALL SEASONS LANDSCAPING
RT. 3, BOX 408
N. WILKESBORO NC 28659

MATTHEWS, DAVID M. CUMBERLAND
DAVES' THUME
1717 FT. BRAGG RD.
FAYETTEVILLE, NC 28303

MATTHEWS, JERRY B. CARTERET
SILVER CREEK GOLF CLUB
STAR ROUTE BOX 49
SWANSBORO NC 28584

MATTHEWS, JOHN C NASH
MATTHEWS TIMBERLAND SERVICE
RT. 1, BOX 3429
CASTALIA, NC 27816

MATTHEWS, JUDY K. ROWAN
MATTHEWS GREENHOUSES
RT 1, BOX 466
RICHFIELD NC 28137

MATTOCKS, KURT D. ORANGE
STONELEDGE LDSP.
2619 MEACHAM RD
CHAPEL HILL, NC 27514

MAUNEY, JAMES L GASTON
CAROLINA AGRICULTURAL LAWNS
P O BOX 2638
GASTONIA NC 28053

MAXWELL, MARY B. MECKLENBURG
3427 DAN HOOD RD.
MATTHEWS, NC 28105

MAY, EULIS L. WAKE
MAY-MAK PLANT FARM
RT. 12, BOX 20
RALEIGH, NC 27610

MAY, GEORGIA I. WAKE
MAY-MAK PLANT FARM
RT. 12, BOX 20
RALEIGH, NC 27610

MAY, LESTER ONSLOW
MAY EXTERMINATING COMPANY
P. O. BOX 116
JACKSONVILLE, NC 28540

MAYNOR, DENISE R. FORSYTH
B & D LAWNSCAPES
5147 FLEETWOOD CIR.
WINSTON-SALEM NC 27106

MAYNOR, MAXIE R MR ROBESON
FEDERAL PAPER BOARD
P O BOX 1007
LUMBERTON, NC 28359

MAYS, JEFF P. WAKE
DILLIONS LDSP.
944 ATHENS DR.
RALEIGH, NC 27606

MAYS, LANDON S. ROCKINGHAM
BUR-MIL COUNTRY CLUB, INC.
RT 5, BOX 453
REIDSVILLE NC 27320

MAZUR, ELLEN P. WILSON
1216 QUEEN ANNE RD
WILSON, NC 27893

MCABEE, JERRY JACKSON
MCABEE CHRISTMAS TREE
P. O. BOX 570
WHITTIER, NC 28789

MCARTHUR, SHERMAN T. RUTHERFORD
MCARTHUR'S LANDSCAPING
620 PINE STREET
FOREST CITY NC 28043

MCCABE, PATRICK D. DAVIDSON
SAPONA COUNTRY CLUB
P.O. BOX 862
LEXINGTON, NC 27292

MCCAFFREY, STEPHEN M. OUT OF STATE
RWC, INC.
6210 FROST RD.
WESTERVILLE OH 43081

MCCALL, MICHAEL A. OUT OF STATE
HMS SOIL FUMIGATION, INC.
7610 HWY. 41 N.
PALMETTO, FL 34221

MCCALL, RICHARD A. JACKSON
CAROLINA LANDSCAPING
RT. 3, BOX 304B
SYLVA, NC 28779

MCCASKILL, HAROLD L. GUILFORD
HUGH G. STRICKLAND, INC.
4209 INDIANA AVE.,BOX 416
WINSTON-SALEM NC 27105

MCCASKILL, MITCHELL W. MOORE
RT. 4, BOX 92
CARTHAGE, NC 28327

MCCLELLAN, JERRY A. OUT OF STATE
SSI MOBLEY COMPANY, INC.
P. O. BOX 9276
HUNTINGTON WV 25704

MCCLURE, JAY CLAY
CLAY COUNTY RURAL DEVELOPMENT
R R 2, BOX 145E
HAYESVILLE, NC 28904

MCCOLLUM, MICHAEL G. WAKE
NUTRI-LAWN CORP.
8713 O'NEAL RD.
RALEIGH, NC 27612

MCCOOL, KEVIN L. POLK
THOMPSON & DAUGHTER NUR.
CAPPS ROAD
TRYON, NC 28782

MCCORQUODALE, CHARLES E. OUT OF STATE
HMS, INC.
7610 HWY 41 NORTH
PALMETTO, FL 34221

MCCOY, ROBERT F. CABARRUS
MCCOY FEED & SEED COMPANY, INC
13735 BROADWAY AVE.
MIDLAND, NC 28107

MCCOY, ROGER M. BURKE
MCCOY'S LAWN CARE
105 ALLMAN ST.
MORGANTON, NC 28655

MCCULLOCK, JAMES S ALAMANCE
WAKE FOREST COUNTRY CLUB
416 OVERMAN DR.
BURLINGTON, NC 27215

MCCULLOUGH, WALTER C GUILFORD
5204 AINSWORTH DRIVE
GREENSBORO, NC 27410

MCCURRY, ALAN K. MECKLENBURG
MYERS PARK COUNTY CLUB
6203 BLUE JAY LANE
CHARLOTTE, NC 28212

MCDANEL, GREGORY P. UNION
ROLLING HILLS COUNTRY CLUB
P.O. BOX 71
MONROE, NC 28110

MCDANEL, RICHARD S. MECKLENBURG
CHARLOTTE COUNTRY CLUB
1915 MASONIC DR
CHARLOTTE, NC 28205

MCDANIEL, GERALD L. HALIFAX
MELLCO, INC.
P. O. BOX 636
ROANOKE RAPID NC 27870

MCDERMOTT, BRIAN P MECKLENBURG
CHEMLAWN CORP
655 R PRESSLEY ROAD
CHARLOTTE NC 28210

MCDERMOTT, DONALD L GUILFORD
TWIN OAKS ENTERPRISES
5275 HILLTOP ROAD
JAMESTOWN NC 27282

MCDONALD, DANIEL P. MOORE
D. P. MCDONALD & SON
P.O. BOX 387
PINEHURST, NC 28374

MCDOWELL, DAVID M. WAKE
BLAND LANDSCAPE CO, INC.
P O BOX 820
CARY, NC 27512

MCGLAMERY, WILEY DAN CLAY
CLAY FARMERS EXCHANGE
BOX 238
HAYESVILLE, NC 28904

MCGLOHON, LAWRENCE B. PITT
RT. 1, BOX 32C
AYDEN, NC 28513

MCHENRY, JAMES M. GASTON
DIXIE LAWN SERVICE
519 S. YORK STREET
GASTONIA, NC 28052

MCINNIS, DANIEL F JR WAKE
MCINNIS REAL PROP CON
RT 3, 12724 LITTLE CR. DR
RALEIGH NC 27603

MCINNIS, MARK E. SCOTLAND
DEER CROFT INC
1125 DEER CROFT DRIVE
WAGRAM, NC 28396

MCINTOSH, DAVID W. WAKE
PRESTONWOOD COUNTRY CLUB
690 CRABTREE CROSSING RD
CARY, NC 27513

MCKAY, WILLIE A. CABARRUS
M & M PEST CONTROL
P. O. BOX 433
HARRISBURG, NC 28075

MCKEE, WILLIAM F HARNETT
PINE BURR GOLF
P O BOX 545
LILLINGTON, NC 27546

MCKEEHAN, HOWARD L. MITCHELL
RECREATION ASSOCIATES
101 GOLF COURSE ROAD
SPRUCE PINE, NC 28777

MCKNIGHT, MOFFATT M. MECKLENBURG
THE SHALLY GROUP
2730 COMMONWEALTH AVE.AP3
CHARLOTTE NC 28205

MCLAMB, CURTIS A. HARNETT
RAINBOW FARM STORE
P. O. BOX 792
DUNN, NC 28334

MCLAURIN, HENRY SCOTLAND
Z V PATE INC
P O BOX 157
LAUREL HILL, NC 28351

MCLAWHORN, W. CARROLL PITT
HENDRIX & DAIL, INC.
P.O. BOX 648
GREENVILLE, NC 27834

MCLAWHORN, WILLIAM A. JR. GREENE
SPRAYER SERVICE
BOX 56
HOOKERTON, NC 28538

MCLEOD, CHARLES V. HARNETT
ROYSTER AGRI CHEMICAL CO.
ROUTE 1, BOX 123-M
ERWIN, NC 28339

MCLYMORE, ROBERT L. WAKE
MAC'S CUSTOM SERVICE
1736 CLIVE CHAPEL RD.
APEX, NC 27502

MCMATH, GEORGE F. GUILFORD
CHEMLAWN SER. CORP.
109 CREEK RIDGE RD.
GREENSBORO, NC 27406

MCMILLAN, DOUGLAS D MOORE
BETTER HOMES LANDSCAPING
P. O. BOX 3089
PINEHURST, NC 28374

MCMILLAN, RICHARD E. HOKE
CUSTOMER SERVICE
RR1 BOX 251-A
SHANNON, NC 28386

MCMINN, JOHN W. TRANSYLVANIA
SKYLINE TIMBER
P. O. BOX 2255
BREVARD, NC 28712

MCNABB, RICHARD S. CATAWBA
LAKE HICKORY COUNTRY CLUB
P. O. BOX 1476
HICKORY, NC 28601

MCNEARY, JOHN M. MECKLENBURG
MCNEARYS ARBORISTS, INC.
BOX 11544
CHARLOTTE, NC 28209

MCNEIL, WAYNE G. WILKES
TOWNES NUR. & LANDS.
RT. 1, BOX 749
BOOMER, NC 28606

MCNEILL, ROSCOE A. SCOTLAND
NORTHRUP KING COMPANY
POST OFFICE BOX 889
LAURINBURG, NC 28352

MCPHERSON, KEVIN M. MOORE

P. O. BOX 3355
PINEHURST, NC 28374

MCPHERSON, RONALD D. COLUMBUS
ACME AGRI SERVICE
P.O. BOX 68
RIEGELWOOD, NC 28456

MCQUAY, JAMES N. DURHAM
DUKE UNIVERSITY BOTANY DEPT.
DUKE UNIVERSITY
DURHAM, NC 27706

MCQUEEN, ROBERT M. COLUMBUS
MCQUEEN'S NURSERY
ROUTE 6, BOX 141
WHITEVILLE, NC 28472

MCRAE, J. STIMPSON MONTGOMERY
MCRAE WOODTREATING
P. O. BOX 8
MT. GILEAD, NC 27306

MCRAE, JAMES D. JR. SCOTLAND
MCRAE LDSP.
RT. 3, BOX 10
LAURINBURG, NC 28352

MCSPADDEN, LAURIE W. GASTON
LANDMASTERS, INC.
P.O. BOX 12846
GASTONIA, NC 28054

MCSWAIN, BARRY E. STANLY
C.E. MCSWAIN & SONS, INC.
RT. 1
NORWOOD, NC 28128

MCSWAIN, GERALD M. STANLY
KAISER ESTECH
RT. 2, BOX 227
NORWOOD, NC 28128

MEADOWS, BARRY W GUILFORD
MEADOWS LAWN SER.,INC
P. O. BOX 429
MCLEANSVILLE NC 27301

MEADOWS, JAMES L. HALIFAX
CHAMPION INTER CORP.
P.O. BOX 309
ROANOKE RAPID NC 27870

MEANS, ROBERT L. YADKIN
YADKIN VALLEY NURSERY CO.
P.O. BOX 697
YADKINVILLE, NC 27055

MEASE, GEORGE K. MCDOWELL
SERVICE MASTER LAWN CARE
RT. 4, BOX 1160
MARION, NC 28752

MEASE, JUDY H. MCDOWELL
SERVICE MASTER LAWN CARE
RT. 4, BOX 1179
MARION, NC 28752

MELTON, GARLAND CRAVEN
CRAVEN CO. HOSPITAL
NEUSE BLVD 2000
NEW BERN, NC 28560

MELTON, LEMAR L AVERY
ELK RIVER CLUB
PO BOX 1555
BANNER ELK, NC 28604

MENGEL, MARI L. WAKE
CHEMLAWN
P. O. BOX 33803
RALEIGH, NC 27636

MERCER, BARBARA A BRUNSWICK

R R 1, BOX 117
BOLIVIA NC 28422

MERCER, LARRY G COLUMBUS

RT. 1, BOX 16
TABOR CITY NC 28463

MERCER, WILLIAM W BRUNSWICK
HEAD ACRE FARMS
RT 1 BOX 117
BOLIVIA NC 28422

MEREDITH, WESLEY A. CUMBERLAND

1639 SPRUCE STREET
FAYETTEVILLE NC 28303

MEROLA, LUCINDA S. FORSYTH
TANGLEWOOD PARK
P. O. BOX 1040
CLEMMONS, NC 27012

MERRELL, DONOVAN W. HENDERSON
EARTH WORKS
P. O. BOX 725
FLETCHER, NC 28732

MERRITT, JAMES R. ROWAN
COUNTRY CLUB OF SALISBURY
BOX 777
SALISBURY, NC 28144

MERRITT, JON R. CAMDEN
MERRITT'S LAWN CARE, INC
P. O. BOX 26
CAMDEN, NC 27921

MESSICK, J. KENT WAKE
INNOVATIVE & ALT. SYSTEMS, INC
402 WILLOWBROOK DRIVE
CARY, NC 27511

METTS, LEWIS M MOORE
ARBOR LANDSCAPING
RT. 3, BOX 15
CARTHAGE NC 28327

MIDDLETON, KEITH I. DUPLIN
GEORGIA-PACIFIC CORP.
BOX 98
BOWDENS, NC 28322

MIDGETTE, CAROLYN A. BRUNSWICK
ATLANTIC ORN. & PEST CONTROL
P.O. BOX 204
WINNABOW, NC 28479

MIDGETTE, HARVEY RICHARD BRUNSWICK
ATLANTIC ORN. & PEST CONTROL
P.O. BOX 204
WINNABOW, NC 28479

MIELKE, GARY L. WAKE
CHEMLAWN SERVICES CORP.
P. O. BOX 33803
RALEIGH NC 27636

MIERS, ROGER G. OUT OF STATE
H M S, INC.
7610 HWY, 41 NORTH
PALMETTO, FL 34221

MILLER, DON P CALDWELL
EVERGREEN DESIGNERS
C 64 BOX 8
HUDSON, NC 28638

MILLER, GIDEON H. JR. WAKE
N. C. FOUNDATION SEED PRODUCER
P. O. BOX 33245, METHOD S
RALEIGH, NC 27636

MILLER, HEIDI J. WAKE
PILLION'S LDSP.
4101-F WOODLAKE PLACE
RALEIGH, NC 27607

MILLER, JOHN R. BUNCOMBE
#
RT. 6, BOX 763
FAIRVIEW, NC 28730

MILLER, KENNETH W. MECKLENBURG
H & M HORTICULTURE, INC.
10808A CADILLAC ST.
PINEVILLE, NC 28134

MILLER, LEVI, J. DURHAM
WILLOW HAVEN CNTRY CLUB
253 COUNTRY CLUB DR
DURHAM, NC 27705

MILLER, RICHARD B. CHEROKEE
SANDOZ CROP PROTECTION
RT 4
MURPHY, NC 28906

MILLER, ROBERT G. DURHAM
CROASDAILE COUNTRY CLUB
3600 FARMGATE AVE.
DURHAM, NC 27705

MILLER, TERRY A. NEW HANOVER

P.O. BOX 606
CAROLINA BCH. NC 28428

MILLNER, GEORGE H. HENDERSCN
SOMETHING SPECIAL
1320 KANUGA RD.
HENDERSCNVILL NC 28739

MILLS, JOHN D. GUILFORD
J.D. MILLS EXPERT TREE CO.
900 EAST FAIRFEILD ROAD
HIGHT POINT, NC 27263

MILLS, JOHN O. WAYNE

RT. 3, BOX 215A
PIKEVILLE, NC 27863

MILLS, JOSEPH A. WAKE
LANDSCAPE CONCEPTS
P. O. BCX 4152
CARY, NC 27519

MILLSAPS, BRYAN R. UNICN
J & B LAWN SER.
506 CLEARWATER DR.
INDIAN TRAIL, NC 28079

MILLSAPS, ERNEST V JACKSON
NANTAHALA PCWER & LIGHT CO
STAR ROUTE THORPE P.H.
TUCKASEGEE, NC 28783

MINICK, ROBERT S FORSYTH
PERF-A-LAWN
15201 BEXLEY PL.
CHARLOTTE, NC 28212

MINSCHEW, GEORGE E. PASCUOTANK
SOUTH ATLANTIC WOOD PRES.
P. O. BOX 1948
ELIZABETH CIT NC 27909

MINTZ, JESSE J., JR. SCOTLAND
MINTZ LANDSCAPING
RT 7 BOX 471
LAURINBURG, NC 28352

MITCHELL, HENRY D. MECKLENBURG
BARTLETT TREE EXPERTS
P O BOX 7732
CHARLOTTE NC 28217

MITCHELL, JAMES A. MECKLENBURG
CAROLINA GOLF & COUNTRY CLUB
P. O. BCX 668023
CHARLOTTE, NC 28266

MITCHELL, JAMES R. STOKES
MITCHELL'S NURSERY
409 LOGAN CT.
KING, NC 27021

MITCHELL, JAMES S MECKLENBURG
CARO-LAWN OF N C
P O BOX 221732
CHARLOTTE, NC 28222

MITCHELL, JOSEPH M. DURHAM
BASF CORP.
26 DAVIS DR.
RES. TRI. PAR NC 27709

MITCHELL, LARRY C HERTFORD
WINBORNE FARMS
RT 1
HARRELLSVILLE NC 27942

MITCHELL, ROBERT E MECKLENBURG
CARC-LAWN OF N C
P. C. BOX 221732
CHARLOTTE NC 28222

MOBLEY, DALLAS C. WASHINGTON
WEYERHAEUSER
P.O. BOX 787, WASH ST OFF
PLYMOUTH, NC 27962

MOFFITT, CLIFTON G. HENDERSON
SOUTHERN STATES COOP, INC.
136 S. KING ST.
HENDERSONVL, NC 28739

MOLT, RCGER D TYRRELL
COLUMBIA FERTILIZER
P O BCX 77
COLUMBIA, NC 27925

MONDS, JOHN P. CHOWAN
BOX 1C
RT.1, BOX 12
TYNER, NC 27980

MONROE, GEORGE D. CATAWBA
CATAWBA C. C.
P.O. BOX 208
NEWTON, NC 28658

MOORE, ALAN R. MARTIN
MARTIN SUPPLY CO.
217 WASHINGTON ST.
WILLIAMSTON, NC 27892

MOORE, ANTHONY D. JONES
MOORE BROTHERS FARMS, INC.
RT. 3, BOX 192
KINSTON, NC 28501

MCORE, DONALD E. CUMBERLAND
MOORE'S LAWNCARE & LANDSCAPING
716 BURGOYNE DRIVE
FAYETTEVILLE NC 28304

MOORE, JOHN W. HARNETT
KEITH HILLS GOLF COURSE
301 SCUTH 11TH STREET
ERWIN NC 28339

MOORE, RCBERT F MOORE

P O BOX 245
CAMERCN, NC 28326

MOORE, TOBY W. WASHINGTON
WEYERHAEUSER
P O BOX 787, WASH ST OFFI
PLYMOUTH, NC 27962

MOORE, WILLIAM J. CUMBERLAND
WADE WOOD, INC.
P. O. BOX 168
WADE, NC 28395

MOORING, STEWART L. MECKLENBURG
CAROLINA HORTISPRAY
P. O. BOX 220683
CHARLCTTE NC 28222

MORELAND, QUILLIAN R. HENDERSON
MIDNIGHT DUSTERS
RT. 14, BOX 178, APT. 6
HENDERSONVILL NC 28739

MOREY, A. ELIZABETH VANCE
STONE CONTAINER
630 S. GARNETT ST.
HENDERSON, NC 27536

MOREY, WALTER L. JR. GUILFORD
CHEMLAWN SER
P. O. BOX 16927
GREENSBORO, NC 27416

MORGAN, DAVID P. UNION
MORGAN LUMBER COMPANY
P. O. DRAWER 309
MARSHVILLE, NC 28103

MORGAN, J. KYLE GUILFORD

4501 GARY DR
CLIMAX, NC 27233

MORGAN, MARK W. WAKE
RAKE & HOE GARDEN CENTER
6745 SIX FORKS RD
RALEIGH NC 27615

MORGAN, RONALD M. ANSON

RT. 1, BOX 73
MORVEN NC 28119

MORK, MELISSA D — PENDER
CROOKED PINE NURSERIES, LTD
8401 BALD EAGLE LANE
WILMINGTON NC 28405

MORRIS, HENRY B. — UNION
1005 BEL-AIR ST.
WAXHAW, NC 28173

MORRIS, JOSEPH V. — FORSYTH
MORRIS BROTHERS LANDSCAPING
8865 DENNIS RD.
GERMANTON, NC 27019

MORRIS, JUDY A. — MECKLENBURG
TLC MAINTENANCE
P.O. BOX 23180
CHARLOTTE, NC 28212

MORRIS, WILEY F. — ROWAN
CORBIN HILLS GOLF CLUB
P.O. BOX 964
SALISBURY, NC 28144

MORRIS, WILLIAM F. JR. — GREENE
MORRIS NURSERY & LDSP.
RT. 1, BOX 176
HOOKERTON, NC 28538

MORRISON, DANIEL C. — MOORE
MOORE REGIONAL HOSPITAL
P.O. BOX 3000
PINEHURST, NC 28374

MORROW, JULE F — HAYWOOD
PURCHASE TREE FARM
143 DOGWOOD LANE
WAYNESVILLE NC 28786

MOSCATO, GERALD R. — CATAWBA
BRIARCREEK GOLF CLUB INC
P O BOX 440
HIGH SHOALS, NC 28077

MOSHER, CALVIN M — MECKLENBURG
CHARLOTTE HOME SERVICES
6123 COACH HILL LANE
CHARLOTTE, NC 28212

MOSS, WILLIAM B. — GREENE
RT. 2, BOX 75-B
SNOW HILL, NC 28580

MOTLEY, BASIL W. — OUT OF STATE
SOUTH COAST TREE & LAWN SER.
P.O. BOX 1045
LAKE CHARLES LA 70602

MOUDRY, MICHAEL J. — BRUNSWICK
MARSH HARBOUR GOLF
201 MARSH HARBOUR RD.
CALABASH, NC 28459

MOXLEY, EDWIN G. — YADKIN
LEBANON CHEM. CORP. LOC. 9S
R R 1, BOX 287
BOONVILLE, NC 27011

MOYA, RAUL — OUT OF STATE
HMS SOIL FUMIGATION, INC.
7610 U.S. HWY 41 N.
PALMETTO, FL 34221

MOYERS, GEORGE B — BURKE
CRESCENT LAND & TIMBER CORP.
BOX 824
MORGANTON, NC 28655

MUDGE, LAURENCE C — WAKE
RHONE-POULENC AG. CO.
975 WALNUT ST.,SUITE 300N
CARY, NC 27511

MUIR, ALLEN J. — WAKE
CHEMLAWN SER. CORP.
P. O. BOX 33803
RALEIGH, NC 27636

MULDER, ROBERT H. L. — WAKE
AMSTERDAM LANDSCAPING
402 CAROLINA AVE.
RALEIGH, NC 27606

MULLANE, DENNIS J. — GUILFORD
CAROLINA TURF & IRRIGATION
2118 WALKER AVE.
GREENSBORO, NC 27403

MULLEN, JEFFREY L. — CABARRUS
PHILIP MORRIS
P. O. BOX 1098
CONCORD, NC 28025

MULLEN, MELVIN C. — NASH
A. B. ROSE, INC.
P. O. BOX 2683
ROCKY MOUNT, NC 27801

MULLEN, REGINALD O. JR. — NASH
R. O. MULLEN & COMPANY
BOX 178
SPRING HOPE, NC 27882

MUNDEN, DENNIS S. — CARTERET
MUNDEN GARDEN CTR.
6208 ARENDELL ST
MOREHEAD CITY NC 28557

MUNDY, JAMES D. — ONSLOW
VILLAGE GREEN
GUM BRANCH ROAD
JACKSONVILLE, NC 28540

MUNROE, DOUGLAS G. — MECKLENBURG
WATERFALL TREE FARMS
10505 KERNS RD.
HUNTERSVILLE, NC 28078

MURGAS, JEFFREY J. — MECKLENBURG
SOUTHERN TREE AND LANDSCAPE
BOX 7067
CHARLOTTE, NC 28217

MURPHY, ALLEN M. — OUT OF STATE
BRISTOL LTD.
P. O. BOX 733
VIRGINIA BEAC VA 23451

MURPHY, AUDIE D. — GASTON
MURPHY'S LAWN & MAINT.
RT. 1, BOX 138-Y
BELMONT, NC 28012

MURPHY, AURELIE A. — HENDERSON
HORSE SHOE FARM & GRDN.
139 S. RUGBY RD.
HENDERSONVILL NC 28739

MURPHY, KEITH C. — DURHAM
QUALITY LANDSCAPE SERVICES
RT 2 BOX 528
DURHAM, NC 27705

MURPHY, RANDOLPH E. — WAYNE
R & J'S SERVICE CO.
110 QUAIL CROFT DR.
GOLDSBORO, NC 27530

MURPHY, SAMUEL L. — GUILFORD
CARDINAL COUNTRY CLUB
5700 CARDINAL WAY
GREENSBORO, NC 27404

MURPHY, WILLARD — GREENE
WILLARD MURPHY FARM SUPPLY
RT. 3
SNOW HILL, NC 28580

MURRAY, JOHN H. — MECKLENBURG
LANDSCAPE MANAGEMENT
P. O. BOX 15086
CHARLOTTE, NC 28211

MURRAY, LINDA — CHATHAM
SOUTHERN GREEN, INC.
RT 9 BOX 422
CHAPEL HILL NC 27514

MYERS, ROBERT F. — CHATHAM
BLAKE'S LANDSCAPE & GRDN.
RT. 9, BOX 369
CHAPEL HILL, NC 27514

MYRICK, CARL R. — MECKLENBURG
SEDGEFIELD INTERIOR LANDSCAPES
8325-D ARROWRIDGE BLVD
CHARLOTTE, NC 28217

NANCE, MAX H. JR. — FORSYTH
ALBERTSON'S GARDEN CENTER, INC
3818 N. MAIN ST.
HIGH POINT, NC 27260

NANCE, ROBERT N — MOORE
SOUTHERN PINES COUNTRY CLUB
P.O. BOX 546
SOUTHERN PINE NC 28387

NANCE, TERRY W. CUMBERLAND
A & N TURF & CHEM.
RT. 9, BOX 185
FAYETTEVILLE, NC 28301

NEAL, ALAN V WILSON
RT 1 BOX 215A
LUCAMA NC 27851

NEAL, ROBERT A MECKLENBURG
BARTLETT TREE RES LAB
P. O. BOX 7126
CHARLOTTE, NC 28241

NECAISE, KIMBERLY C. CUMBERLAND
DOGWOOD ACRES
ROUTE 1, BOX 289B
HOPE MILLS NC 28348

NEELY, DAVID R. MECKLENBURG
SEDGEFIELD INTERIOR LANDSCAPES
8325-D ARROW RIDGE BLVD.
CHARLOTTE, NC 28217

NEELY, JIM L WAKE
RALEIGH COUNTRY CLUB
400 PEARTREE LANE
RALEIGH, NC 27260

NEFF, DONALD O. CLEVELAND
NEFF TREE SERVICE INC.
121 ROGERS ST.
SHELBY, NC 28150

NELSON, BRIAN A. IREDELL
NELSON NURSERY
P. O. BOX 4C2
MOORESVILLE, NC 28115

NELSON, JIMMY H FORSYTH
NELSON'S LAWN & LAND SER
4000 HASTINGS RD.
KERNERSVILLE, NC 27284

NELSON, LORI J. WAKE
DAVY TREE COMPANY
625 OLD APEX ROAD
CARY NC 27511

NELSON, THOMAS K. MECKLENBURG
CARMEL COUNTRY CLUB
4735 CARMEL RD.
CHARLOTTE, NC 28226

NELSON, VICTOR K. HENDERSON
TURF PLUS
RT 8, BOX 66
HENDERSONVL, NC 28739

NEUHAUS, THOMAS T. OUT OF STATE
ASPLUNDH/RR DIV.
P. O. BOX 159
OLIVE BRANCH, MS 28654

NEWNAM, JAMES ODELL GUILFORD
AMERICAN EXPRESS
6500 AIRPORT PARWAY
GREENSBORO, NC 27410

NEWNAM, MICHAEL R. WAKE
18 BRAD COURT
APEX NC 27502

NEWSOM, AL D. WAKE
GROUNDS MASTER
407 PERSHING RD
RALEIGH NC 27608

NEWSOME, JOHN S. NORTHAMPTON
NEWSOME SPRAY SER.
RT. 1, BOX 98-1
WOODLAND, NC 27897

NEWTON, CALVIN M. GRANVILLE
HENDRIX & DAIL, INC.
P. O. BOX 389
OXFORD, NC 27565

NICHOLSON, JANICE P. GUILFORD
3707 NC 150 E
GREENSBORO, NC 27405

NIEDERMAN, RONALD K. ROWAN
E-Z LAWNCARE OF SALISBURY
P.O. BOX 1667
SALISBURY, NC 28145

NIFONG, WILEY E. JR. DAVIDSON
PRECISION LAWN SER. & LDSP.
RT. 12, BOX 2017
LEXINGTON, NC 27292

NILSSON, FREDERIC C. CATAWBA
CAROLINA GROUNDS MAINTENANCE
RT. 1, BOX 90A
SHERRILLS FOR NC 28673

NIXON, WILLIAM D. PERQUIMANS
BELVIDERE FARMERS EXCH., INC.
P. O. BOX 98
BELVIDERE, NC 27919

NOBBS, PAUL C. JR. MECKLENBURG
RAINTREE C.C.
8600 RAINTREE LANE
MATTHEWS, NC 28105

NOBLES, JERRY C. LENOIR
CHAMPION INTERNATIONAL
P. O. BOX 1376
KINSTON, NC 28501

NOLFO, SALVATORE L. WAKE
AARDVARK EXT., INC.
1124 BRUCEMONT DR.
GARNER, NC 27529

NOONE, MARTIN G. GUILFORD
SERVICEMASTER
P. O. BOX 36468
GREENSBORO, NC 27406

NORMAN, MARTHA E MECKLENBURG
LANDMASTERS INC
P.O. BOX 12846
GASTONIA, NC 28053

NORTHCOTT, DONALD R. BERTIE
TRAP FARM SUPPLY
ROUTE 1, BOX 339
COLERAIN NC 27924

NORTON, RONALD J PASQUOTANK
J W JONES LUMBER CO
RT. 3, BOX 41C
ELIZABETH CTY NC 27909

NORWOOD, NELSON M., JR. HENDERSON
LOST DIAMOND VALLEY CNTRY CLUB
111 HIGHLAND LAKE ROAD
FLAT ROCK, NC 28731

NOSAL, FRANK M. WAKE
NOSAL COMMERCIAL LAWN SERVICE
837 PINEVIEW DRIVE
WAKE FOREST, NC 27587

NOWELL, TOM H. WAKE
DAVIS LANDSCAPE, INC.
P.O. BOX 52215
RALEIGH NC 27612

NUTT, T. C. DURHAM
GROUNDS MAINTENANCE, INC.
P. O. BOX 15445
DURHAM, NC 27704

O'BRYANT, DAVID R. ROCKINGHAM
SOUTHERN STATES COOP, INC.
RT. 6, BOX 355
REIDSVILLE, NC 27320

O'KANE, KEVIN B. CRAVEN
WEYERHAEUSER CO.
P O BOX 1391
NEW BERN, NC 28560

O'QUINN, C. SAUNDERS WAKE
LOUSAN ENTERPRISES
1909 YORKGATE DRIVE
RALEIGH, NC 27612

O'REAR, FREDA M. HENDERSON
MIDNITE DUSTERS
1832 ASHEVILLE HWY.
HENDERSONVILL NC 28739

OBERBAUER, JACKIE M. WAKE
ENVIRONMENTAL LANDKEEPERS
P. O. BOX 183C2
RALEIGH, NC 27619

ODOM, CHERYL A. HALIFAX
COASTAL LUMBER CO.
BOX 829
WELDON, NC 27890

ODOM, EDWARD D — MECKLENBURG
CAROLINA COMMERCIAL SER INC
7608 MORGENESE PLACE
CHARLOTTE NC 28212

OGDEN, WILLIAM K. — MECKLENBURG
6612 STARCREST DR.
CHARLOTTE NC 28210

OKANO, CHRISTOPHER K. — BEAUFORT
NORTH STATE LDSP.
P. O. BOX 1412
WASHINGTON, NC 27889

OKULA, STEPHEN S — TRANSYLVANIA
SAPPHIRE LAKES, INC
1600 US 64 WEST
SAPPHIRE, NC 28774

OLIN, BRUCE E. — MOORE
OLIN TREE SER. INC.
P. O. BOX 635
PINEHURST, NC 28374

OLIVER, DON A. — STANLY
NORWOOD FERTILIZER CO. INC.
BOX 617
NORWOOD, NC 28128

OLIVER, MARK A. — WAKE
OLIVER'S LAWN SERVICE
RT. 12, BOX 44
RALEIGH, NC 27610

OLLISON, SAMUEL J. — WAKE
S & J LAWN CARE
1404 LIONS WAY
RALEIGH, NC 27604

OLOFSON, TERRY E. — GASTON
CEDARWOOD COUNTRY CLUB, INC.
P. O. BOX 13310
CHARLOTTE, NC 28211

OLSZOWY, FRANK A. — MECKLENBURG
6-FOUR SEASONS LN.
CHARLOTTE, NC 28212

OPPENHEIMER, GARY M. — BEAUFORT
WEYERHAEUSER COMPANY
RT 3, BOX 365
WASHINGTON, NC 27889

ORLANDO, ANTHONY F. — MECKLENBURG
CHEMLAWN
655 R. PRESSLEY RD.
CHARLOTTE, NC 28210

OSBORNE, CHARLES W. — GUILFORD
PIEDMONT LANDSCAPING & GROUNDS
5107 CHURCH
GREENSBORO, NC 27405

OSBORNE, DENNIS J. — WAKE
DENNIS J. OSBORNE & ASSOC.
P O BOX 5064
RALEIGH, NC 27650

OSBORNE, JAMES L. — GUILFORD
FLORAL GARDEN PARK CEMETERY
1730 ENGLISH RD.
HIGH POINT, NC 27260

OSBORNE, PAUL J. — MECKLENBURG
6525-411 MORRISON BLVD.
CHARLOTTE, NC 28211

OSBURN, JEFFREY D. — OUT OF STATE
RWC, INC.
6210 FROST ROAD
WESTERVILLE OH 43081

OSBURN, RODNEY D. — OUT OF STATE
RWC, INC
6210 FROST RD.
WESTERVILLE OH 43081

OSENBACH, KEVIN D — OUT OF STATE
ASPLUNDH TREE EXPERT CO
BLAIR MILL ROAD
WILLOW GROVE PA 19090

OSTEEN, SCOTT E. — CALDWELL
BEAVER RIDGE GOLF CLUB
RT. 7, ROCKY RD.
LENOIR, NC 28645

OTT, FRANK J. — MONTGOMERY
INSECT CONTROL SALES & SERVICE
BOX 489
CANDOR, NC 27229

OUTLAW, DOVELLE JR. — DUPLIN
RT. 1, BOX 324
ALBERTSON, NC 28508

OVERBEY, JAMES D. — GUILFORD
TURFCO
P. O. BOX 4493
GREENSBORO, NC 27404

OVERMAN, BILLY R. — GUILFORD
OVERMAN'S LAWN CARE, INC.
5220 HOOPER RD.
MCLEANSVILLE, NC 27301

OVERTON, GILBERT W. — CAMDEN
C. G. LEARY & SONS
BOX 25
CAMDEN, NC 27921

OVERTON, WILLIAM C. — HARNETT
PONDEROSA
P. O. BOX 208
OLIVIA, NC 28368

OWEN, FRANKLIN S. — OUT OF STATE
RWC, INC.
6210 FROST RD.
WESTERVILLE, OH 43081

OWEN, JIMMIE D. — OUT OF STATE
RWC, INC.
6210 FROST RD.
WESTERVILLE, OH 43081

OWENS, EDWARD L. — HOKE
OWENS AIR SERVICE, INC.
P. O. BOX 276
RAEFORD, NC 28376

OWENS, JENNINGS G. — SCOTLAND
SOUTHERN GIN & FERTILIZER CO.
BOX 38
GIBSON, NC 28343

OWENS, ROBIN D. — CURRITUCK
SEASCAPE GOLF COURSE
RT. 1, BOX 47-D
KITTY HAWK, NC 27949

PACE, BETTY S — HENDERSON
D & B LAWN SERVICE
P O BOX 1541
HENDERSONVL, NC 28739

PADGETT, EDWARD E — DUPLIN
DIXIE AG CHEMICAL
P O BOX 478
WALLACE, NC 28466

PAGE, SANDRA D. — MECKLENBURG
SEDGEFIELD/CHARLOTTE INTERIOR
1631 MASONIC DR.
CHARLOTTE, NC 28205

PAGE, TRAVIS G. — HARNETT
HARNETT TRADING CO., INC.
P.O. BOX 430
DUNN, NC 28334

PAGE, W. KEN — SAMPSON
RT. 1, BOX 84
GODWIN, NC 28344

PALMER, HERNANDO F — JOHNSTON
P O BOX 445
SMITHFIELD, NC 27577

PALMER, JOHN E. — HAYWOOD
SPRINGDALE C.C.
RT. 2
CANTON, NC 28716

PALMER, THOMAS G — PASQUOTANK
CHESAPEAKE CORP
P. O. DRAWER 40
ELIZABETH CTY NC 27909

PANNELL, JAMES T. — JACKSON
TIM PANNELL CO.
P.O. BOX 1868
SYLVA, NC 28779

PARDO, JACK J — BUNCOMBE
TIKI NURSERY
R R 6, BOX 713
FAIRVIEW, NC 28730

PARDUE, JEFF L. — WILKES
JEFF PARDUE-FORESTRY CONSULTAN
P. O. BOX 8C7
WILKESBORO, NC 28697

PARKER, A. B. JR. — WAKE
BLAND LDSP. CO.
P. O. BOX 820
CARY, NC 27512

PARKER, ALTON P. — WILSON
PARKERS LDSP. SER.
P.O. BOX 905
ELM CITY, NC 27822

PARKER, CARL L. — BRUNSWICK
MIDWAY CONST. CO.
RT. 1, BOX 49
BOLIVIA, NC 28422

PARKER, DALTON M JR — OUT OF STATE
UNION CAMP CORP
P. O. BOX 178
FRANKLIN VA 23851

PARKER, DAVID M. — CURRITUCK
UNITED TURF
P O BOX 66
HARBINGER, NC 27941

PARKER, JAMES A. — BURKE
BURKE FORESTRY
RT. 2, BOX 709-C
MORGANTON, NC 28655

PARKER, JOHN A. — NEW HANOVER
PARKER LANDSCAPING
5301 GEROME PLACE
WILMINGTON, NC 28403

PARKER, REGINALD L. — PASQUOTANK
FOREVER GREEN LAWN SERVICE
RT. 2, BOX 406
ELIZABETH CIT NC 27909

PARKER, WILLIAM A. — ROBESON
STEPHENSON FARM
P.O. BOX 763
LUMBERTON, NC 28359

PARKS, REGGIE L. — WAYNE
FOUR SEASONS LAWN SERVICE
408 S. JEFFERSON AVE.
GOLDSBORO, NC 27530

PARLIER, JOEL L — IREDELL
PLANTMASTERS INC
RT 11 BOX 350
STATESVILLE, NC 28677

PARNELL, KEVIN H. — FORSYTH
PARNELL LANDSCAPING
4275 WYNDHAM LN
WINSTON SALEM NC 27107

PARNELL, WILLIAM T. — MECKLENBURG
SUNSET HILLS GOLF COURSE
800 RADIO RD.
CHARLOTTE, NC 28216

PARROTT, HARVEY L. — LENOIR
DIXIE FERTILIZER SUPPLY CO.
BOX 396
LA GRANGE, NC 28551

PARRY, DOUGLAS N. — FORSYTH
LAWN CARE CO.
1101 MANORWOOD DR.
KERNERSVILLE, NC 27284

PARSHALL, A. EUGENE — WAKE
FMC CORPORATION
8717 MANSFIELD DR.
RALEIGH, NC 27612

PARSONS, JOHNNY R. — CATAWBA
PARSONS LAWN SER
RT. 2, BOX 371
CONOVER NC 28613

PARSONS, PHILLIP R. — SURRY
PARSON'S LDSP. SER.
223 CEDAR TRAIL
MT. AIRY, NC 27030

PARTIDO, KEITH M. — FORSYTH
INDEPENDENCE LDSP. & LAWN CARE
465 FARLEY DR.
KERNERSVILLE, NC 27284

PARTIN, RANDY L. — WAKE
BASF CORP.
P.O. BOX 1000
FUQUAY VARINA NC 27526

PARTON, CARL F. — RUTHERFORD
PARTON LUMBER CO.
RT. 2
RUTHERFORDTON NC 28139

PARTON, MIKE B — RUTHERFORD
GILKEY LUMBER CO INC
RT. 2, BOX 408
RUTHERFORDTON NC 28139

PASOUR, HENRY A. — GREENE
REDWOOD GARDEN CENTER
PO BOX 37
MAURY, NC 28554

PATE RICHARD G. — SCOTLAND
NATURE'S WAY LDSP.
P. O. BOX 2122
LAURINBURG, NC 28352

PATE, DENNIS G — YANCEY
BANCO LUMBER CO
P O BOX 235
BURNSVILLE NC 28714

PATE, GREG A. — CALDWELL
OWL CREEK FORESTRY SER.
926 MEADOWOOD DR., NE APT
LENOIR, NC 28645

PATE, HANDLEY F. JR. — WAYNE
RT. 1, BOX 151-A
PIKEVILLE, NC 27863

PATE, JOHN D. — WAYNE
PATE FARM SUPPLIES INC
R-2, BOX 361B
PIKEVILLE, NC 27863

PATRICK, JAMES H. — CURRITUCK
PATRICK & FORBES GRAIN CO.
BOX 141
SHAWBORO, NC 27973

PATRICK, PHILIP W. — CURRITUCK
PATRICK & FORBES GRAIN COMPANY
BOX 141
SHAWBORO, NC 27973

PATTON, DIANA J — FORSYTH
LAWN MEDIC
P. O. BOX 769
KERNERSVILLE NC 27285

PATTON, WILLIAM M. — JACKSON
HIGH HAMPTON INN
P. O. BOX 338
CASHIERS, NC 28717

PAYNE, BENJAMIN R — ALAMANCE
P O BOX 747
ELON COLLEGE, NC 27244

PAYNE, GERRY M. — MECKLENBURG
PAYNE LDSP.
14508 BLACK BELT RD.
HUNTERSVILLE, NC 28078

PAYNE, MARTIN M. — SURRY
PAYNE & PAYNE FERTILIZER
RT. 1, BOX 429
ELKIN, NC 28621

PAYNE, STEPHEN P — LINCOLN
COWANS FORD COUNTRY CLUB
R R 1, BOX 192
STANLEY, NC 28164

PEARCE, RONNIE M. — WAKE
WAKE FOREST COUNTRY CLUB
RT. 3
WAKE FOREST NC 27585

PEARSALL, ROBERT J. — PENDER
CAROLINA EXTERMINATORS
P. O. BOX 86
ROCKY POINT NC 28457

PECK, JAMES M. MECKLENBURG
LANDMASTERS INC.
P. O. BOX 12846
GASTONIA, NC 28053

PEELE, DAVID M. BERTIE
R.J.R. TECHNICAL CO.
P. O. BOX 128
MERRY HILL, NC 27957

PEELE, EUNICE B. NASH
E. B. PEELE FERTILIZER
RT 1. BOX 373
BAILEY, NC 27807

PEELE, FRED A. GUILFORD
RT. 2, BOX 695
HIGH POINT, NC 27260

PEELE, MATHEW C. WILSON
C & L TREE SERV.
RT. 2, BOX 636
WILSON, NC 27893

PEELE, RUSSELL LEE JOHNSTON
R.L. PEELE STORE, INC.
RT. 1
MIDDLESEX, NC 27557

PEELE, RUSSELL LOUIS JOHNSTON
R. L. PEELE STORE INC.
RT. 1, BOX 193
MIDDLESEX, NC 27557

PEELE, WILLIAM R III BEAUFORT
PEELE AGRIC CONSUL, INC
P. O. BOX 1826
WASHINGTON, NC 27889

PEELER, JOHN T. DAVIE
PEELER CREEK FARM
RT. 7, BOX 185
MOCKSVILLE, NC 27028

PEELER, JUDITH L ALAMANCE
CAROLINA BIOLOGICAL SUPPLY CO.
2700 YORK RD.
BURLINGTON, NC 27215

PELL, ERNEST D ROCKINGHAM
RT. 4, BOX 124-D
STONEVILLE NC 27048

PENDERGRASS, BRUCE B. MECKLENBURG
CHEM-LAWN CORPORATION
655-R PRESSLEY RD.
CHARLOTTE, NC 28210

PENICK, WILLIAM STEWART WATAUGA
PENICK NURSERY & LANDSCAPING
P O BOX 622 DTN
BOONE, NC 28607

PENLAND, RICHARD L BUNCOMBE
FOUR SEASONS LAWN CARE
RT. 6, BOX 185
FAIRVIEW NC 28730

PENLAND, WILMA R. BUNCOMBE
REEMS CREEK VALLEY NURSERY
P. O. BOX 87
WEAVERVILLE, NC 28787

PENNELL, LOWELL BUNCOMBE
30 DEERWOOD DRIVE
ASHEVILLE, NC 28805

PENNINGTON, E. STANLEY CALDWELL
PENNINGTON LAWN CARE
1131-3 CEDAR ROCK RD.
LENOIR, NC 28645

PENNINGTON, WILLIE H. MECKLENBURG
BASF CORP.
7319 MIDDLEBURY PLACE
CHARLOTTE, NC 28212

PENNY, TONY R. CUMBERLAND
TARHEEL LAWN CARE
P. O. BOX 64995
FAYETTEVILLE, NC 28306

PERGIEL, PAUL G. MECKLENBURG
DAVIDSON COLLEGE
BOX 374
DAVIDSON, NC 28036

PERICCHI, JORGE J. WAKE
SPRAY TECH
630 MAYWOOD AVE.
RALEIGH, NC 27603

PERRY, JOE L. EDGECOMBE
P. O. BOX 41
TARBORO, NC 27886

PERRY, MICHAEL J. WAKE
FORESTRY SERVICES
129 ALLISON WAY
CARY, NC 27511

PERSONETTE, DAVID G. MECKLENBURG
GUEST QUARTERS
6300 MORRISON BLVD.
CHARLOTTE, NC 28213

PETERS, JOHN S. WAKE
CAROLINA TURFMASTERS
754 E. WHITAKER MILL RD.
RALEIGH, NC 27608

PETERS, PAXTON WILSON
WALSTON PROPERTIES INC
417 WEST NASH ST
WILSON, NC 27893

PETERS, REBECCA L. GUILFORD
SEDGEFIELD INTERIOR LDSP.
P. O. BOX 18325
GREENSBORO, NC 27409

PETERS, RONALD E. JR. ROWAN
QUAIL RUN NURSERY
RT. 7, BOX 729
SALISBURY, NC 28144

PETERSEN, DANIEL O. BUNCOMBE
1586 HWY. 70
SWANNANOA, NC 28778

PETERSON, MICHAEL P. CALDWELL
LENOIR GOLF CLUB
HIGHWAY 18 BYPASS
LENOIR, NC 28645

PHAGAN, JERELL T. FORSYTH
PHAGAN'S LAWN SERVICE
5252 CHES LANE
KERNERSVILLE, NC 27284

PHILLIPS, HARRY L. JR. DUPLIN
DIXIE CHEM
P. O. BOX 533
WARSAW, NC 28398

PHILLIPS, JAKE L. JR. FRANKLIN
JAKE'S LAWN MAINT.
RT. 1, BOX 153
YOUNGSVILLE, NC 27596

PHILLIPS, JAMES A. MITCHELL
LAKEVIEW NURSERY & GARDEN CTR.
BOX 279
SPRUCE PINE, NC 28777

PHILLIPS, LANDIS J CHATHAM
GENERAL TIMBER INC
RT. 4, BOX 764
SANFORD NC 27330

PHILLIPS, LESTER S. MECKLENBURG
TARHEEL NATURAL TURF COMPANY
P. O. BOX 30727
CHARLOTTE, NC 28230

PHILLIPS, ROBERT B. MECKLENBURG
MONSANTO AG. CO.
7418 MARLBROOK DR.
CHARLOTTE, NC 28212

PHILLIPS, ROSS W. MECKLENBURG
J C GHRLICH CHEMICAL CO INC
840 WILLIAM LANE
READING PA 19612

PHIPPS, STEPHEN R RANDOLPH
SOUTHERN SEEDING SERVICE INC.
RT. 1, BOX 52-B2
STALEY NC 27355

PIEKAAR, CHARLES B DURHAM
DURHAM ACADEMY
3116 ACADEMY RD
DURHAM, NC 27707

PIERCE, JAMES MILO — WAYNE
PIERCE FEED MILL
RT. 2, BOX 106
PIKEVILLE, NC 27863

PIERCE, SHIRLEY S — HERTFORD
AHOSKIE FERTILIZER COMPANY INC
RT 4 BOX 32
AHOSKIE, NC 27910

PIKE, DAVID V. B. — DURHAM
WITHERSPOON ROSE CULTURE, INC.
P.O. BOX 51655
DURHAM, NC 27717

PIKE, THOMAS A — GUILFORD
SANDY RIDGE GOLF COURSE
2025 SANDY RIDGE RD
COLFAX, NC 27235

PILGREEN, JOE THOMAS — PITT
PILGREEN'S CUSTOM SPRAYING
R R 2, LOT 6A
GRIMESLAND, NC 27837

PILLION, PAUL G — WAKE
PILLION'S LANDSCAPING
944 ATHENS DR
RALEIGH NC 27606

PINER, DANIEL E. — CARTERET
IN THE GARDEN LDSP.
P. O. BOX 1734
MOREHEAD CITY NC 28557

PINION, MICHAEL D. — MECKLENBURG
LANDSCAPE MGMT. SER.
P. O. BOX 15086
CHARLOTTE, NC 28211

PINION, RAY L. — MECKLENBURG
ALL SEASONS LDSP.
P. O. BOX 1746
DAVIDSON, NC 28036

PINNIX, DENNIS F. — GUILFORD
D F PINNIX LAWN CARE
3453 MCCONNELL RD.
GREENSBORO, NC 27405

PIPKIN, HARVEY R. — NASH
BENVENUE C.C.
P.O. BOX 200
ROCKY MT., NC 27804

PIPKIN, ROBERT A. — MOORE
MYLAND HILLS GOLF RESORT
4100 #1N
SOUTHERN PINE NC 28387

PITTMAN, DENNIS A. — NASH
MEADOWBROOK LDSP. CTR.
1526 N. WESLEYAN BLVD.
ROCKY MOUNT, NC 27801

PITTMAN, FREDDIE — WASHINGTON
WEYERHAUSER-CO
P. O. BOX 94
PLYMOUTH NC 27962

PITTMAN, JAMES F — ROBESON
ROYSTER SOUTHEAST
P O BOX 297
FAIRMONT, NC 28340

PITTS, JOHN F. — DURHAM
MANSION LAWN SERVICE
P O BOX 13548
RT PARK NC 27709

PITTS, WARREN A. — CRAVEN
WEYERHAEUSER
P. O. BOX 1391
NEW BERN, NC 28560

PLASTER, ALLEN L. — CRAVEN
FORESTRY CONSULTANT
P.O. BOX 2865
NEW BERN, NC 28560

PLOTT, BILLY RAY — MECKLENBURG
PLOTT'S LAWN SERVICE
BROOKWOOD DRIVE, RT. 8
CHARLOTTE, NC 28215

POLK, JOHN D. — DAVIDSON
THOMASVILLE FOREST PRODUCTS
RT. 2, BOX 1027 B
THOMASVILLE NC 27360

POLLARD, JOSEPH J — AVERY
RIVERBEND FARM
P O BOX 321
CROSSNORE NC 28616

PONDER, Z HERBERT — MADISON
655 IVY HILL
MARSHALL NC 28753

POOLE, DAVID M. — IREDELL
AG-LIQUIDS COMPANY
P.O. BOX 1042
STATESVILLE, NC 28677

POOLE, JACK E. — CLEVELAND
CLEVELAND COUNTRY CLUB
1360 EAST MARION ST.
SHELBY, NC 28150

POPE, JAMES M. — WAKE
PENDER NURSERY INC
P O BOX 155
GARNER, NC 27529

POPE, JOHN H. — ORANGE
POPE GENERAL STORE
RT. 1
CEDAR GROVE, NC 27231

PORTER, E. NELSON — SAMPSON
UNIROYAL CHEMICAL
RT 2, BOX 24C
NEWTON GROVE, NC 28366

PORTER, PAUL R. — MECKLENBURG
CHEMLAWN SERVICES
655 PRESSLEY ROAD SUITE R
CHARLOTTE, NC 28210

POSTON, EDWARD A. — IREDELL
POSTON CONTRACTORS
541 DAVIE AVE.
STATESVILLE, NC 28677

POTTER, GERALD L. — GUILFORD
JEFFERSON-PILOT LIFE INS.CO.
1420 NEW GARDEN ROAD
GREENSBORO, NC 27410

POTTER, LEE H. — GUILFORD
MILL CREEK LDSP.
2118 WALKER AVE.
GREENSBORO, NC 27403

POTTER, LINWOOD JR — CURRITUCK
EAST RIDGE RD
SHAWBORO, NC 27973

POTTER, MICHAEL K. — GUILFORD
BAREFOOT GRASS LAWN SERVICE
2606 PHOENIX DR.,SUITE404
GREENSBORO, NC 27407

POTTER, MITCHELL N. — LINCOLN
WESTPORT GOLF CLUB
251 GOLF COURSE DR.
DENVER, NC 28037

POWELL, BILLY G. — WAKE
POWELL & POWELL SUPPLY CO.
1206 HIGHWAY 55 N
FUQUAY-VARINA NC 27526

POWELL, DAVE W. — MECKLENBURG
MYERS PARK COUNTRY CLUB
2415 ROSWELL AVE.
CHARLOTTE, NC 28209

POWELL, JOHNNY T. — BRUNSWICK
OCEAN ISLE BCH. GOLF CRS.
RT. 6, BOX 16
OCEAN ISLE BE NC 28459

POWELL, RUSTY — BRUNSWICK
OCEAN ISLE BEACH
OCEAN ISLE BE NC 28459

POWERS, FRANK P. JR. — WAKE
POWERS LANDSC. & MAINTENANCE
211 ROGERS LANE
RALEIGH, NC 27610

PRECHTL, IRVIN G. — NEW HANOVER
SOUTHERN PEST CONTROL
P.O. BOX 52
WILMINGTON, NC 28402

PREECE, LES D. WAKE
FRYE PEST CONTROL
P. O. BOX 30503
RALEIGH, NC 27622

PRESELY, WILLIAM R JR BUNCOMBE
THE BILTMORE CO
1 NORTH PACK SQUARE
ASHEVILLE NC 28801

PRESNELL, MANUEL L. ALEXANDER
435 DIAMOND ST.
TAYLORSVILLE, NC 28681

PRESSLEY, LEONARD E MACON
HIGHLANDS FALLS COUNTRY CLUB
P.O. BOX 1000
HIGHLANDS, NC 28741

PRICE, BILLY R. MECKLENBURG
METROSCAPE, INC.
2204 LABURNUM AVE.
CHARLOTTE NC 28205

PRICE, CHAD D. UNION
CHAD'S GREEN & CLEAN
RT. 1, BOX 580
INDIAN TRAIL, NC 28079

PRICE, GARY L. BURKE
SOUTH MOUNTAIN FORESTRY
RT. 4, BOX 343
MORGANTON, NC 28655

PRICE, GEORGE H. BERTIE
GILLAM BROS. PEANUT CO.
P. O. BOX 550
WINDSOR NC 27983

PRICE, RICHARD W. DAVIDSON
P.O. BOX 6255
HIGH POINT, NC 27262

PRICE, VANCE R. DAVIE
BERMUDA RUN COUNTRY CLUB
BOX B
BERMUDA RUN, NC 27006

PRICE, WAYLAND O. WAYNE
RT. 4, BOX 329
MT. OLIVE, NC 28365

PRIDGEN, MARION L. JR. WILSON
P.O. BOX 1553
WILSON, NC 27893

PRINTUP, DAVID W. GUILFORD
THE GREEN SPIRIT
2704 LEO DR.
GREENSBORO, NC 27405

PRINTUP, DEBORAH B. GUILFORD
THE GREEN SPIRIT
2704 LEO DR
GREENSBORO, NC 27405

PRITCHARD, HORACE C. PASQUOTANK
RT. 3, BOX 259
ELIZABETH CIT NC 27909

PRITCHARD, WILLIAM G. PASQUOTANK
CENTRAL GARDEN CNTR. & NURSERY
1516 W. EHRINGHAUS ST.
ELIZABETH CY, NC 27909

PROCTOR, ELISHA I. WILSON
PROCTOR BROTHERS
RT. 4, BOX 293
WILSON, NC 27893

PROPST, FRED THOMAS CATAWBA
GREEN ACRES FARM, INC.
2052 N. COLLEGE AVE
NEWTON NC 28658

PUCKETT, DAVID L. SURRY
DAVID PUCKETT SPREAD SER
1117 MAPLE GROVE CH.RD
MT. AIRY, NC 27030

PUCKETT, PHILLIP L. MECKLENBURG
PHILLIP'S LAWN MAINT.
3311 DRIFTWOOD DR.
CHARLOTTE, NC 28205

PUGH, JERRY W RANDOLPH
STRUCTURAL WOODS PRES CO
P. O. BOX 13
COLERIDGE, NC 27234

PULHAMUS, TED R. BRUNSWICK
BRIERWOOD GOLF COURSE
P.O. BOX 100
SHALLOTTE, NC 28459

PULLEY, DAVID L. AVERY
LINVILLE RIDGE GOLF & C. C.
P. O. BOX 1059
BANNER ELK, NC 28604

PULLEY, ROBERT H. HARNETT
CAROLINA LAKES CORP.
P. O. BOX 2250
SANFORD NC 27330

PULLIUM, EDWARD A. JACKSON
PULLIUM LDSP. & DESIGN
P. O. BOX 685
DILLSBORO, NC 28725

PURVIS, JOHN T. JR. GUILFORD
DAVEY TREE & LAWN CARE
7-H WENDY COURT
GREENSBORO, NC 27409

PUSKAS, ERNEST J. NEW HANOVER
CAROLINA CONTRACTORS, INC.
102 CROWATAN ROAD
CASTLE HAYNE, NC 28429

PUTNAM, ROBERT L. FRANKLIN
JOHN BAZEMORE CO.
RT. 1, BOX 1438
HENDERSON, NC 27536

QUALLS, JUDGE R. ALAMANCE
ELON COLLEGE/PHY. PLANT
1006 NORTH MAIN
BURLINGTON, NC 27215

QUEEN, ABEL C. UNION
SURE GROW
28 FINCHER RD.
MATTHEWS, NC 28105

QUEEN, EUGENE R. FORSYTH
RAY'S PEST CONTROL & LAWN CARE
5957 ARDMORE STATION
WINSTON SALEM NC 27103

QUEEN, GEORGE F. MECKLENBURG
QUEENS PEST CONTROL
P. O. BOX 13207
CHARLOTTE, NC 28211

QUIGLEY, THOMAS W. WAKE
BAREFOOT GRASS LAWN SER.
8613-B BAREFOOT IND. DR.
RALEIGH, NC 27612

QUINN, CHARLES D. CARTERET
BRANDYWINE BAY, INC.
HWY. 24
MOREHEAD CITY NC 28557

RADDIN, KEVIN T. ALEXANDER
BUSHY MTN. GOLF COURSE
P.O. BOX 487
TAYLORSVILLE NC 28681

RAGLAND, LARRY J. WAKE
MCNEELY ASSOCIATES
P.O. BOX 30126
RALEIGH, NC 27622

RAGSDALE, FLOYD C. HARNETT
LEBANON CHEMICAL CORPORATION
P O BOX 189
LILLINGTON, NC 27546

RAILTON, STEVEN MECKLENBURG
UNIVERSITY OUTDOOR SER.
5726 N. TRYON ST.
CHARLOTTE, NC 28213

RAINES, BARBARA F. MECKLENBURG
LAWN DOCTOR OF S.C.
P.O. BOX 23307
CHARLOTTE, NC 28212

RAINES, TERRY L. OUT OF STATE
SSI MCBLEY COMPANY, INC.
P. O. BOX 9276
HUNTINGTON WV 25704

RAINS, CHARLES T. MECKLENBURG
QUEEN CITY PEST CONTROL
3500 MINTSTONE DR
CHARLOTTE, NC 28212

RAMSEY, DOUGLAS T. MADISON

60 DOE BRANCH RD.
MARSHALL, NC 28753

RAMSEY, JOE M. BUNCOMBE

29 CHEEK RD.
WEAVERVILLE, NC 28787

RAMSEY, PETER A. IREDELL

406 BEVERLY DR.
STATESVILLE, NC 28677

RAMSEY, RONALD L. BEAUFORT
WEYERHAEUSER CO.
RT. 2 BOX 339
WASHINGTON, NC 27889

RAMSEY, TIMOTHY G. MECKLENBURG
RAMSEY'S LDSP. & MAINT.
3209 SUNSET RD.
CHARLOTTE, NC 28216

RAMSEY, WILSON A. JR. RICHMOND
RICHMOND PINES C. C.
P. O. BOX 1538
ROCKINGHAM, NC 28379

RANDALL, CHRISTOPHER K. WAKE
GREENSCAPE, INC.
RT. 4, BOX 88
FUQUAY VARINA NC 27526

RASCOE, JAMES L MARTIN
LEGGETTE LAND CLEARING
103 A PEMBROKE CIRCLE
PLYMOUTH, NC 27962

RASK, ERVIN HAYWOOD
SPRINGDALE COUNTRY CLUB
RT. 2, BOX 271
CANTON, NC 28716

RATCLIFFE, FRANK O.,JR. MECKLENBURG
PARADISE VALLEY GOLF COURSE
9516 HOOD ROAD
CHARLOTTE, NC 28215

RAWLS, ERIC K. ROBESON
CIBA-GEIGY CORP.
RT. 1, BOX 90 FOREST RD.
LUMBERTON, NC 28358

RAY, JAMES P. ORANGE
OCCONEECHEE GOLF CLUB
P.O. BOX 759
HILLSBOROUGH, NC 27278

RAY, MICHAEL A WAKE
CHEM LAWN SERV., CORP.
P.O. BOX 33803
RALEIGH, NC 27636

RAY, PHILIP D. BUNCOMBE
GROVE PARK INN
290 MACON AVE.
ASHEVILLE, NC 28804

READLING, WILLIAM B. CABARRUS
FARM & GARDEN CENTER OF CAB. C
1501 SOUTH MAIN STREET
KANNAPOLIS, NC 28081

REAMES, RANDALL T. MECKLENBURG
WATERFALL TREE FARMS
10505 KERNS RD.
HUNTERSVILLE, NC 28028

REAVIS, BILLY J. YADKIN
REAVIS BROS. POULTRY FARM
ROUTE 2, BOX 109F
HAMPTONVILLE, NC 27020

REDMOND, JOHNNY R. BUNCOMBE
REDMOND LANDSCAPE
RT. 6, BOX 488
FAIRVIEW, NC 28730

REDWINE, SYLVIA N. WAKE
PLANTSCAPES, INC.
P.O. BOX 30578
RALEIGH, NC 27622

REECE, GRAHAM W. YADKIN
REECE'S SPRAYING SERVICE
BOX 27
BOONVILLE, NC 27011

REECE, RAYMOND C. ORANGE

107 OAK ST.
CARRBORO, NC 27510

REECE, TROY C. YADKIN
YADKIN VALLEY NURSERY
P. O. BOX 697
YADKINVILLE, NC 27055

REED, JOHN C. CRAVEN
REED'S LANDSCAPE IRRIGATION
501 COLONIAL PLACE
NEW BERN, NC 28560

REES, TERRY (TAYLOR) AVERY
T. REES FRASER FIR FARM
RT. 2, BOX 55D
BANNER ELK, NC 28604

REGISTER, CHRIS B. JR. PITT
MORGAN FERTILIZER COMPANY
P.O. BOX 649
FARMVILLE, NC 27828

REID JERRY L. RUTHERFORD
CLEGHORN COUNTRY CLUB
RT. 3, BOX 319B
FOREST CITY, NC 28043

REID, DONALD P. CALDWELL

RT. 3, BOX 221
GRANITE FALLS NC 28630

REID, SANDRA J. WILKES
GIDEON RIDGE NURSERY
RT. 1, BOX 171
MORAVIAN FALL NC 28654

REID, WILLIE N. ALAMANCE
REID BROTHERS
RT. 1, BOX 284
GIBSONVILLE, NC 27249

REINITZ, KENNETH D BRUNSWICK
SEA TRAIL LINKS GOLF C
651 CLUBHOUSE ROAD
SUNSET BEACH NC 28459

REINS, JESSE V. WILKES
OAKWOODS COUNTRY CLUB
P.O. BOX 994
WILKESBORO, NC 28697

RENN, RONALD T. VANCE
RENN GROW FERTILIZER, INC.
RT.1, BOX 208E
HENDERSON, NC 27536

REPAR, FRANK M. WAKE
DAVEY TREE & LAWN CO.
625 OLD APEX RD.
CARY, NC 27511

RESPESS, RHONDA B. BEAUFORT

RT. 2, BOX 156
PANTEGO, NC 27860

REYNOLDS, DANIEL V. CRAVEN
WEYERHAEUSER
P. O. BOX 1391
NEW BERN, NC 28560

REYNOLDS, HAROLD D GUILFORD
REYNOLDS LAWN CARE
3900 MCCONNELL ROAD
GREENSBORO, NC 27406

REYNOLDS, HAROLD D JR GUILFORD
REYNOLDS LAWN CARE
3900 MCCONNELL ROAD
GREENSBORO, NC 27406

RHYNE, KEITH D. CATAWBA

RT 3 BOX 534
MORGANTON NC 28655

RICCIARDI, PETER D. IREDELL

2621 NOTTINGHAM CIRCLE
STATESVILLE, NC 28677

RICCIARDI, PHILIP L. MECKLENBURG
METROLINA SERV.
P. O. BOX 33482
CHARLOTTE, NC 28209

RICE, PATRICIA A. BUNCOMBE
BILTMORE CO.
1 NORTH PACK SQUARE
ASHEVILLE NC 28801

RICH, LOIS H. RANDOLPH
ELLM, INC.
RT. 3, BOX 12
SOPHIA NC 27350

RICHARD, LESTER L. DURHAM
DUKE UNIVERSITY GOLF CLUB
DUKE UNIVERSITY
DURHAM, NC 27706

RICHARDS, HAYES OUT OF STATE
SSI MOBLEY COMPANY, INC.
P. O. BOX 9276
HUNTINGTON WV 25704

RICHARDSON, NORMAN C. JR. IREDELL
TWIN OAKS GOLF CLUB
3250 TWIN OAKS RD.
STATESVILLE, NC 28677

RICKARD, DAVID A OUT OF STATE
GREAT LAKES CHEM. CORP.
P. O. BOX 2200
W LAFAYETTE IN 47906

RIDDICK, DOUGLAS S RANDOLPH
RIDDICK GREENHOUSES
R R 5, BOX 490B
HIGH POINT, NC 27263

RIDDICK, GWYN F. RANDOLPH
RIDDICK GREENHOUSES & NURSERY
RT. 5, BOX 490-B
HIGH POINT, NC 27263

RIDDICK, M. SUSAN RANDOLPH
RIDDICK GREENHOUSES & NURSERY
RT. 5, BOX 490B
HIGH POINT, NC 27263

RIDENHOUR, WILLIAM D. JR. GREENE
SNOW HILL SUPPLY COMPANY
311 S.E. 2ND ST.
SNOW HILL, NC 28580

RIEL, THOMAS E. BLADEN
N.C. LAKE MGNT.
P. O. BOX 476
ELIZABETHTOWN NC 28337

RIGGAN, RANDY M. VANCE
RM RIGGAN YARD MAINT.
RT. 5, BOX 188-A
OXFORD, NC 27565

RIGGS, PAUL J. DURHAM
R R 4, BOX 374 EE
DURHAM, NC 27703

RILEY, CARL O. DURHAM
DUKE POWER
P. O. BOX 238
DURHAM, NC 27702

RILEY, ELSIE M. WAKE
WILLOW SPRINGS SERVICE CENTER
PO BOX 22
WILLOW SPRING NC 27592

RINAGGIO, VITO S. BUNCOMBE
ASHEVILLE LAWN & PEST SER.
16 MARTEL VILLAGE
ASHEVILLE, NC 28804

RINKER, HARRY W. GUILFORD
FMC CORP. AG. CHEM. GROUP
1315 WESTCHESTER DR.
HIGH POINT NC 27260

RIPPY, JENNIFER J. NEW HANOVER
MOBAY CHEMICAL CORP.
136 EDGEWATER LANE
WILMINGTON, NC 28403

RITCHIE, RAY F. DARE
ELIZABETHAN GARDENS
P. O. BOX 1150
MANTEO, NC 27954

RITTER, BRIAN A. BUNCOMBE
BILTMORE CO.,
1 NORTH PACK SQUARE
ASHEVILLE, NC 28801

RITTER, DORETHA H. MONTGOMERY
GREENTHUMB NURSERY
P. O. DRAWER 140
ETHER, NC 27247

RIVENBARK, DEAN H. DUPLIN
FARMERS SEED & FEED
532 N. NORWOOD ST.
WALLACE, NC 28466

ROATH, GARY W. WILKES
G S J LANDSCAPING
RT. 1, BOX 57-W
HAYS, NC 28635

ROBBINS, LYNN M. RANDOLPH
ROBBINS LANDSCAPING
RT 5 BOX 308
ASHEBORO, NC 27203

ROBBINS, RICHARD C HALIFAX
CAROLINA WOOD
EAST 16TH STREET
SCOTLAND NECK NC 27874

ROBERSON, GEORGE B MARTIN
R R 1, BOX 268A
ROBERSONVILLE NC 27871

ROBERSON, LARRY C WAKE
LAWN DOCTOR OF CARY/APEX
125 FERN FOREST DRIVE
RALEIGH NC 27603

ROBERSON, MICHAEL W. MECKLENBURG
BAUCOM'S NURSERY CO.
JOHN RUSSELL RD.
CHARLOTTE, NC 28212

ROBERSON, TOMMY E. MARTIN
DIXIE PEANUT COMPANY, INC.
P. O. BOX 743
WILLIAMSTON, NC 27892

ROBERTS, DAVID R PAMLICO
ROBERTS LAWN SER.
RT. 65 BOX 248
ARAPAHOE, NC 28510

ROBERTS, JACK F. CALDWELL
A-I TERMITE & PEST CONT. INC.
RT. 11, BOX 20
LENOIR, NC 28645

ROBERTS, JAMES B. BRUNSWICK
PEARL GOLF LINKS
RT. 8, SUNSET LAKES BLVD.
CALABASH, NC 28459

ROBERTS, JOHN F. JACKSON
C.C. OF SAPPIRE VALLEY
P.O. BOX 1100
CASHIERS, NC 28717

ROBERTS, WILLIAM S. GASTON
CAROLINA GARDEN & FARM SERVICE
BOX 1054
GASTONIA, NC 28052

ROBERTSON, KEITH M. STOKES
HEMLOCK GOLF COURSE
RT. 3, BOX 283
WALNUT COVE, NC 27052

ROBERTSON, KENNETH E. CUMBERLAND
CYPRESS LAKES GOLF COURSE
ROUTE 1
HOPE MILLS, NC 28348

ROBERTSON, MILTON T. BERTIE
ROBERTSON BROTHERS, INC.
RT. 1, BOX 106
COLERAIN, NC 27924

ROBERTSON, ROBERT L WAKE
409 HOLLY CIRCLE
CARY, NC 27511

ROBERTSON, WILLIAM E. BRUNSWICK
RT. 1, BOX 472
SUPPLY, NC 28462

ROBERTSON, WINSTON E. HALIFAX
GEORGIA PACIFIC CORP.
P.O. BOX 666
ENFIELD, NC 27823

ROBINSON, DAVE W. OUT OF STATE
CAROLINA FORESTRY CORP.
104 KOGER DR.
SUMMERVILLE, SC 29483

ROBINSON, FREDRICK MOORE
1305 W PENN AVENUE
SOUTHERN PINE NC 28387

ROBINSON, GEORGE J. JR. ORANGE
PRECISION TURFSCAPE, INC.
2708 WINNINGHAM RD.
CHAPEL HILL, NC 27514

ROBINSON, JACK B STANLY
PINECARE FOREST SER.
RT 3, BOX 125-B
NORWOOD NC 28128

ROBINSON, JAMES R. WAKE
PIEDMONT PROF LANDSCAPE SER
8508 HOLLY SPRINGS RD.
APEX NC 27502

ROBINSON, JOYCE MARTIN
WEYERHAEUSER
PLYMOUTH NC 27962

ROBINSON, KIP L. CATAWBA
KIP ROBINSON/LANDSCAPE DESIGN
110 NOTTINGHAM DR.
NEWTON, NC 28658

ROBINSON, VERNON MECKLENBURG
CRYSTAL SPRINGS GOLF CLUB
BOX 9 HWY 51
PINEVILLE, NC 28314

ROBINSON, WILLIAM J. MCDOWELL
MARION LAKE CLUB
P. O. BOX 501
NEBO, NC 28761

RODGERS, JAMES S. FORSYTH
ROBINHOOD LANDSCAPE NURSERY
3897 WOODVIEW DR.
WINSTON-SALEM NC 27106

ROESS, WILLIAM H. TRANSYLVANIA
HENRY'S TRACTOR SER.
244 ISLAND FORD RD.
BREVARD, NC 28712

ROGERS, BOYD K HAYWOOD
MT VIEW GOLF COURSE
R R 3, BOX 122
WAYNESVILLE, NC 28786

ROGERS, CONSTANCE F. CATAWBA
R & R LAWN MAINT.
RT. 1, BOX 213
CATAWBA, NC 28609

ROGERS, DAVID M. GASTON
GREEN MEADOWS GOLF COURSE
RT. 2, BOX 547A
MT. HOLLY, NC 28120

ROGERS, DONALD L. ALEXANDER
ROGERS MILLS
P. O. BOX 57
TAYLORSVILLE, NC 28681

ROGERS, JAMES F. WAKE
LAWN SER. UNLIMITED
5330 ROCK QUARRY RD.
RALEIGH, NC 27610

ROGERS, JIMMIE THOMAS BEAUFORT
RT. 5, BOX 540
WASHINGTON, NC 27889

ROGERS, JOHN MORRIS MARTIN
W.S. CLARK & SONS, INC.
P.O. BOX 669
WILLIAMSTON, NC 27892

ROGERS, L.J. JR. ORANGE
RT. 5, BOX 77
MEBANE, NC 27302

ROGERS, MICHAEL R. ROCKINGHAM
WOLF CREEK G. C.
RT. 13, BOX 491
REIDSVILLE, NC 27320

ROGERS, ROBERT J. WAKE
CAROLINA COUNTRY CLUB
2500 GLENWOOD AVE.
RALEIGH, NC 27608

ROGERS, RONALD D. HAYWOOD
FRANCIS TREE FARM
143 DOGWOOD LANE
WAYNESVILLE, NC 28786

ROGERSON, CHARLES M. PASQUOTANK
RT. 1, BOX 272
ELIZABETH CY, NC 27909

ROMINGER, JOHN E. JR. FORSYTH
LAWN CRAFT
3821 HASTINGS RD.
KERNERSVILLE, NC 27284

ROOD, WESLEY G. MECKLENBURG
ROOD'S BEAUTIFICATION SER.
10309 MT. HOLLY HUNTERSVI
HUNTERSVILLE, NC 28078

ROOKS, CHARLES M. PENDER
ROOKS FARM SERVICE, INC.
RT. 1, BOX 280
ROCKY POINT, NC 28457

ROPER, ROY WAKE
MANAGED ENV. OF N.C., INC.
8000 GLENWOOD AVE.
RALEIGH, NC 27612

ROSE, JERRY KEITH OUT OF STATE
TESTERMAN CONSTRUCTION
7212 KINSTON PIKE
KNOXVILLE, TN 37919

ROSE, OLLEN E. OUT OF STATE
GREAT LAKES CHEMICAL CORP.
BOX 434
MANNING, SC 29102

ROSEMAN, ANDERSON A. BRUNSWICK
ANDY'S CONDO & LANDSCAPING SER
RT 5 BOX 194
SHALLOTTE, NC 28459

ROSS, FORREST W. WAKE
PRESTON WOOD
1145-B EXECUTIVE CR.
CARY, NC 27511

ROSS, PHIL M. ALAMANCE
RT. 2, BOX 161AB
ELON COLLEGE, NC 27244

ROSSER, JOHN W. WAKE
COMMERCIAL LDSP.
P. O. BOX 51655
KANNAPOLIS, NC 27609

ROTEN, ROBERT D. ASHE
BLUE RIDGE GREENHOUSE
STAR RT. BOX 11
GLENDALE SPRI NC 28629

ROTHGEB, ORVAN D OUT OF STATE
TIDEWATER FERTILIZER
500 TIDEWATER CHEMICAL RD
CHESAPEAKE VA 23322

ROUSE, GEORGE W. CRAVEN
RIVER BEND GOLF AND C C
P O BOX 2714
NEW BERN, NC 28561

ROUSE, HERBERT L. LENOIR
L. HARVEY & SON, CO.
P. O. BOX 189
KINSTON, NC 28501

ROUSE, JOHN A. LENOIR
L. HARVEY & SON
P. O. BOX 189
KINSTON, NC 28501

ROUSE, MICHAEL T. BRUNSWICK
GENERAL WOOD PRES. CO., INC.
P. O. BOX 370
LELAND, NC 28451

ROUSE, STEVE K — CRAVEN
NEW BERN GOLF & C.C.
P. O. BOX 1227
NEW BERN, NC 28560

ROWE, MARK A. — MOORE
RT. 3, BOX 189
CARTHAGE, NC 28327

ROYAL, DORIS F. — CUMBERLAND
BILL'S HANDYMAN
6303 MARYKIRK DR.
FAYETTEVILLE, NC 28304

ROYALL, CAROLE J — FORSYTH
TANGLEWOOD PARK
104-1 LEWISVILLE-CLEMMONS
CLEMMONS, NC 27012

RUBLE, HOWARD L., JR. — BUNCOMBE
QUALITY INSFECTION SER., INC.
P. O. BOX 9437
ASHEVILLE, NC 28815

RUSH, GEORGE W. — WAKE
112 OAK HOLLOW CT.
RALEIGH, NC 27612

RUSHING, DOUGLAS W. — WAKE
MONSANTO CO.
3000 HIGHWOODS BLVD., RM
RALEIGH NC 27625

SAFRIT, JACOB T. — CABARRUS
JOE H SAFRIT'S NUR & LANDS
1617 ST JOHNS CHURCH ROAD
CONCORD NC 28025

SAFRIT, JOHN B — ROWAN
SAFRIT LANDSCAPE CONST. CO.
P. C. BOX 2104
SALISBURY, NC 28144

SAIN, RICHARD M — MECKLENBURG
QUAIL HOLLOW COUNTRY CLUB
P O BOX 240224
CHARLOTTE, NC 28224

SAINE, WALLY D. — CATAWBA
NEWTON FARM & GARDEN INC
P.O. BOX 452
NEWTON, NC 28168

SALE, ROBERT M. — GUILFORD
1106 MADISON ST.
HIGH POINT NC 27262

SALLEY, THOMAS A. — CATAWBA
TOM'S LAWN CARE
P.O. BOX 5357
HICKORY, NC 28601

SALT, GARY C. — CRAVEN
SALT WOOD PRODUCTS
P. O. BOX 68
COVE CITY, NC 28523

SANDERLIN, JAMES R. — CURRITUCK
W.S. CLARK & SONS, INC
P.O. BOX 113
SHAWBORO NC 27973

SANDERS, ALVIN R. JR. — BUNCOMBE
GROVE PARK INN & COUNTRY CLUB
290 MACON AVENUE
ASHVILLE, NC 28804

SANDERS, RUFUS W. JR. — JOHNSTON
KAISER AGRIC. CHEMICALS
BOX 427
FOUR OAKS, NC 27524

SANDERS, WILLIAM R — LENOIR
BARRUS CONSTRUCTION COMPANY
P.O. BOX 395
KINSTON, NC 28501

SANDERSON, JOHN W., JR. — OUT OF STATE
1904 GRAY'S INN RD
COLUMBIA, SC 29210

SANDS, JOHN M. — DURHAM
CROASDAILE C. C., INC.
3800 FARMGATE AVE.
DURHAM, NC 27705

SAPP, BRANTLEY E. — NASH
HICKORY MEADOWS, INC.
RT. 1, BOX 88
WHITAKERS, NC 27891

SAPP, RALPH B. — FORSYTH
OLD TOWN CLUB, INC.
1375 OLD TOWN CLUB RD.
WINSTON-SALEM NC 27106

SAPPER, JOHN M. JR. — SURRY
CEDARBROOK C.C.
P. O. BOX 465
ELKIN, NC 28621

SAUERBORN, ROGER E. — EDGECOMBE
SAUERBORN & ASSOC.
P. O. BOX 216
TARBORO, NC 27886

SAULS, THOMAS R — WAYNE
SAULS SPRAY SERVICE
RT. 2, BOX 239AA
STANTONSBURG NC 27883

SAUNDERS, JOHN W. — DAVIDSON
LAWN & GARDEN CENTER, INC.
442 N. STATE ST.
LEXINGTON, NC 27292

SAVAGE, KENNETH R. — DUPLIN
KC'S LAWN CARE
P. O. BOX 261
KENANSVILLE, NC 28349

SAYRE, ROBERT E. — OUT OF STATE
C W WRIGHT CONST. CO., INC.
P. O. BOX 34069
RICHMOND VA 23234

SAZAMA, SHAWN M. — MOORE
AMER. NURS. & LANDSCP. CO., IN
P. O. BOX 1235
SOUTHERN PINE NC 28387

SCHENCK, MARK B — GASTON
TURF GREEN
2977 CLUB DRIVE
GASTONIA, NC 28054

SCHENK, EDWARD S. — SURRY
FLOYD S. PIKE ELEC. CONT.,INC
P. O. BOX 868
MT. AIRY, NC 27030

SCHIAPPA, SALVATORE L. — FORSYTH
SEDGE GARDEN LANDSCAPING
4550 KERNERSVILLE RD
KERNERSVILLE, NC 27284

SCHLOSSER, DAVID J. — GUILFORD
GUILFORD TECH. COMM. COLL.
P. O. BOX 309
JAMESTOWN NC 27282

SCHMALBACH, PETER L — CARTERET
BRANDYWINE BAY INC
R R 2 BRANDYWINE BAY
MOREHEAD CITY NC 28557

SCHNEIDER, GREGORY A. — IREDELL
ALL SEASONS GROUNDS SER.
P. O. BOX 88
TROUTMAN, NC 28166

SCHOB, ROBERT B. — CUMBERLAND
C&S LAWN CARE
P. O. BOX 35101
FAYETTEVILLE, NC 28303

SCHRONCE, MARSHALL F. — MECKLENBURG
OAK HILL GOLF COURSE
ROUTE 1, BOX 744
IRON STATION, NC 28080

SCHUITEMAKER, FRANS — WAKE
FS AGR. CONSULTING
RT. 1, BOX 640
KNIGHTDALE NC 27545

SCHULTE, LORAN G. — GASTON
LAND MASTERS, INC.
P. O. BOX 12846
GASTONIA NC 28053

SCHULTZ WILLIAM F. SR. — CUMBERLAND
S & S TREE SERVICE
5707 JUSTIN CT.
FAYETTEVILLE, NC 28304

SCHWAB, DIANE Y. MECKLENBURG
CHARLOTTE PLANTSCAPES
3334 PLANTATION RD
MATTHEWS NC 28105

SCHWARTZ, RICK P. MECKLENBURG
BAREFOOT GRASS LAWN SER
11528 GREEN WILLOW LANE
PINEVILLE, NC 28134

SCHWARTZ, SANDRA P. MECKLENBURG
455C ROCKFORD CT.
CHARLOTTE, NC 28209

SCOTT STEVEN F. ALAMANCE
SCOTT PLANT SYSTEMS, INC.
P. O. BOX 1035
GRAHAM, NC 27253

SCOTT, CHARLES L. BRUNSWICK
AMERICAN GOLF CORP.
99 CAROLINA SHORES DR.
CALABASH, NC 28459

SCOTT, MICHAEL H. WAKE
ARTISTIC PLANTINGS
211 S. LAKE ST
CARY, NC 27511

SCOTT, WILLIAM H. GUILFORD
GUILFORD COLLEGE
5800 W. FRIENDLY RD.
GREENSBORO, NC 27410

SCRIVER, TIMOTHY D. ALAMANCE
OSMOSE WOOD PRES. CO.
1119 SHERWOOD DR.
BURLINGTON, NC 27215

SCRIVNER, RODNEY M. OUT OF STATE
SSI MOBLEY CO.
P. O. BOX 9276
HUNTINGTON, WV 25704

SEAFORD, GARY D. DAVIE
SEAFORD LUMBER CO.
RT. 7, BOX 655
MOCKSVILLE, NC 27028

SEBASTIAN, OREN F. WILKES
RT. 2, BOX 440
N.WILKESBORO, NC 28659

SEIF, STEVEN R. CATAWBA
ALDRIDGE LDSP.
P. O. BOX 3501
HICKORY, NC 28603

SELBY, NORMAN J. BEAUFORT
GRACE AGRIG PRODUCTS
RT. 2
BELHAVEN, NC 27810

SELFRIDGE, PAUL E WASHINGTON
WEYERHAUSER
PLYMOUTH NC 27962

SELLERS, DONALD L. MECKLENBURG
PROVIDENCE LDSP., SUITE 211
2915 PROVIDENCE RD.
CHARLOTTE, NC 28211

SELLINGER, PATRICIA A. MECKLENBURG
PS LANDSCAPE GARDENING
4313 UNIVERSITY DRIVE
CHARLOTTE NC 28209

SETTLE, JAMES E. II WAKE
SOUTHERN TURF
P. C. BOX 987
APEX, NC 27502

SETZER, GARY C MECKLENBURG
9701 BELT ROAD
MIDLAND NC 28107

SETZER, GEORGE M., JR. CATAWBA
SETZER'S GREENHOUSE
BOX 145
CLAREMONT, NC 28610

SEUFER, MATTHEW C. MOORE
PINEHURST NATIONAL G. C.
ROUTE 501
PINEHURST, NC 28374

SEXTON, MICHAEL A. CABARRUS
PHILIP MORRIS USA
P. O. BOX 1098
CONCORD, NC 28025

SEYMOUR, ALFRED J. LENOIR
CAROLINA GREENHOUSE PLANTS, IN
1504 CUNNINGHAM RD.
KINSTON NC 28501

SEYMOUR, JEWELL H. WAKE
RAKE AND HOE
6125 SIX FORKS RD.
RALEIGH, NC 27609

SHACKELFORD, FRANCIS H. J GREENE
COMMUNITY FARM SUP.
RT. 2, BOX 54
SNOW HILL, NC 28538

SHACKELFORD, SAMMIE L. CRAVEN
5120 SAND RIDGE RD.
NEW BERN, NC 28560

SHACKELFORD, TED L. GUILFORD
BAREFOOT GRASS LAWN SER.
2606 PHOENIX DR., SU. 404
GREENSBORO NC 27406

SHADBURN, DANIEL M OUT OF STATE
HMS, INC
7610 HIGHWAY 41 NORTH
PALMETTO FL 34221

SHAFFER, RONALD MACON
HIGHLANDS C.C.
P. O. BOX 220
HIGHLANDS, NC 28741

SHARP, T. PENDER III WILSON
SHARP FARMS
RT. 1
SIMS, NC 27880

SHARP, WILLIS D. WILSON
P. L. WOODARD & COMPANY, INC.
BOX 877
WILSON, NC 27893

SHARPE, LARRY B. LINCOLN
LARRY B. SHARPE CO.
PT. 2 BOX 123-B
LAWNDALE, NC 28090

SHARR, MICHAEL D. CUMBERLAND
HAWK EYE LAWN CARE
2153 REDSTONE DR.
FAYETTEVILLE, NC 28306

SHAW, ARCHIE WARD COLUMBUS
ROYSTER SOUTHEAST
P. O. BOX 334
CHADBOURN, NC 28431

SHAW, BILLY M. MECKLENBURG
PINE ISLAND C.C.
1701 STONERIDGE DR.
CHARLOTTE, NC 28212

SHAW, ROBERT F. GUILFORD
SOUTHERN STATES COOP, INC.
910 S. ELM ST.
GREENSBORO, NC 27406

SHAW, STARKEY S. ONSLOW
W. S. CLARK & SONS INC.
P O BOX 988
RICHLANDS, NC 28574

SHEARS, BRENDA K. OUT OF STATE
NEVINS CENTER
3523 NEVINS RD.
CHARLOTTE, NC 28213

SHEEHAN, KENNETH E. HENDERSON
P. O. BOX 664
FLETCHER NC 28732

SHEETS, THOMAS S AVERY
LINVILLE RIDGE COUNTRY CLUB
P O BOX 216
LINVILLE, NC 28646

SHEFFIELD, ALTON W. WAKE
KEITH HILLS GOLF COURSE
BOX 176
BUIES CREEK, NC 27506

SHEFFIELD, GARY L. MONTGOMERY
GREENTHUMB NURSERY
P. O. BOX 140
ETHER, NC 27247

SHELBY, CLAYTON E JR HALIFAX
CHAMPION INTERNATIONAL CORP
P. O. BOX 309
ROANOKE RPDS, NC 27870

SHELLINGSBURG, DAN C MECKLENBURG
DAVEY TREE CO
6039 MCDANIEL LANE
CHARLOTTE NC 28213

SHELTON, DAVID M SURRY
PILOT KNOB PARK, INC
P O BOX 746
PILOT MTN., NC 27041

SHELTON, LEWIS W. MECKLENBURG
EASTWOOD GOLF CLUB
4400 PLAZA RD.
CHARLOTTE, NC 28205

SHELTON, LYLE W ALLEGHANY
CHAMPION INTERNATIONAL
37 VILLA RD., SUITE 319
GREENVILLE, SC 29615

SHELTON, MARGARET M. BUNCOMBE
RT. 2, BOX 404-A
WEAVERVILLE NC 28787

SHEPARD, BUFORD A. OUT OF STATE
SSI MOBLEY COMPANY, INC.
P.O. BOX 9276
HUNTINGTON WV 25704

SHEPARD, LEWIS D. ONSLOW
P. O. BOX 116
SNEADS FERRY, NC 28460

SHEPARD, TOM H. CHOWAN
HOME FEED & FERT. CO. INC.
W. CARTERET ST., BOX 449
EDENTON, NC 27932

SHEPHERD, L. WAYNE GUILFORD
K & R LANDSCAPING
6649 OSCOLA OSSIPEE RD.
ELON COLLEGE, NC 27244

SHEPHERD, SHELTON R ROWAN
CAREFREE LAWN SERVICE
P O BOX 1021
SALISBURY, NC 28144

SHEPPARD, GAIL E. CARTERET
CRYSTAL COAST GROUNDS CARE
P. O. BOX 4058
EMERALD ISLE, NC 28594

SHERROD, JIMMIE B NASH
WASHINGTON YACHT & COUNTRY C.
P. O. BOX 1721
WASHINGTON, NC 27889

SHERROD, TED M JOHNSTON
BASS FARM STRAWBERRIES
ROUTE 1 BOX 314
KENLY, NC 27542

SHIELDS, CHARLES J. HALIFAX
SHIELDS FERTILIZER CO.
1005 GREENWOOD ST.,BOX 98
SCOTLAND NECK NC 27874

SHIELDS, CLAY R. HALIFAX
SHIELDS FERTILIZER CO.
BOX 98
SCOTLAND NECK NC 27874

SHIELDS, PAUL J CHATHAM
GOLDSTON LUMBER INC
P O BOX 219
GOLDSTON NC 27252

SHOFFNER, BILLY C. GUILFORD
6580 COLTRANE MILL RD
GREENSBORO, NC 27406

SHOPE, ALICIA H. BUNCOMBE
PROFESSIONAL LAWN CARE
RT. 6, BOX 790-K
FAIRVIEW, NC 28730

SHORE, DAVID R. GUILFORD
RIDDICK GREENHOUSE & NURS.
RT. 5, BOX 490-B
HIGH POINT, NC 27263

SHORE, DAVID S. YADKIN
ROYSTER SOUTHEAST
P. O. BOX 188
YADKINVILLE, NC 27055

SHORE, RONALD JEFF YADKIN
YADKIN VALLEY NURSERY CO.
RT 4, BOX 414
YADKINVILLE, NC 27055

SHRADER, JAMES E. HERTFORD
E. F. STEPHENSON & SON
P. O. BOX 98
COMO NC 27818

SHREVE, STAN L. CHATHAM
CAROLINA MEADOWS
WHIPPOOR WILL LANE
CHAPEL HILL NC 27514

SHRUM, RICKY D. CATAWBA
RT. 2, BOX 216 A-1
MAIDEN NC 28650

SHUGART, NELSON A. YADKIN
ROYSTER SOUTHEAST
P. O. BOX 188
YADKINVILLE, NC 27055

SHULER, GERI HAYWOOD
SHULERS CUSTOM SPRAYING
R R 1, BOX 345
WAYNESVILLE, NC 28786

SHULSON, ELIZABETH G. WAKE
133 NEW KENT WAY
CARY, NC 27511

SIDES, CHRISTOPHER K. MECKLENBURG
SIDES LAWN SER.
259 N. SHARON AMITY RD.
CHARLOTTE, NC 28211

SIERS, GENE NEW HANOVER
NEW HANOVER MEMORIAL HOSPITAL
2131 S 17TH STREET
WILMINGTON, NC 28401

SIGG, RANDY L. MECKLENBURG
RANDY L. SIGG LANDSCAPE
1818 GRAY BARK AVENUE
CHARLOTTE, NC 28205

SIGMON, BRUCE W. CATAWBA
PRO CUT
1750 1ST.,NE
HICKORY, NC 28601

SIKES, GARY H ANSON
ANSON LANDSCAPING
RT. 2, BOX 292
POLKTON NC 28135

SILER, KEITH D. GUILFORD
LONGVIEW GOLF COURSE
6321 BALLENGER ROAD
GREENSBORO, NC 27410

SILER, WILLIAM M. GUILFORD
LONGVIEW GOLF CLUB
6321 BALLINGER ROAD
GREENSBORO, NC 27410

SIMMONS, NORMAN J. BRUNSWICK
P.O. BOX 158
SHALLOTTE NC 28459

SIMMONS, ROBANE R. WAKE
11500 CREEDMORE ROAD
RALEIGH, NC 27614

SIMMONS, SUSAN P DAVIDSON
S & S ENTERPRISES
RT 9, BOX 1876
LEXINGTON, NC 27292

SIMMS, FRANK L. OUT OF STATE
ASPLUNDH/RR DIV.
P. O. BOX 159
OLIVE BRANCH, MS 38654

SIMPSON, GENE A. STANLY
NORWOOD FERTILIZER
P. O. BOX 617
NORWOOD NC 28128

SIMPSON, JOHN L ALAMANCE
SIMPSON LANDSCAPING SER
2408 PARRISH STREET
BURLINGTON, NC 27215

SIMPSON, WILLIAM J., JR. MOORE
MIDWAY NURSERY
BOX 444
SOUTHERN PINE NC 28387

SIMS, LARRY D. JACKSON
P. O. BOX 155
CULLOWHEE, NC 28723

SINGLETON, TIMOTHY E PITT
HENDRIX & DAIL
PO BOX 648
GREENVILLE, NC 27834

SINODIS, DAVID N. WAKE
L-1 BERKSHIRE MANOR APTS
CARRBORO, NC 27510

SIPE, RANDY L. CATAWBA
SIPE LDSP. & DESIGN, INC.
RT. 2, BOX 643
CLAREMONT, NC 28610

SLATER, DAVID S. OUT OF STATE
CAROLAND FARMS NUR.
P. O. BOX 39
LANDRUM, SC 29356

SLAUGHTER, ALAN C. ORANGE
CHAPEL HILL COUNTRY CLUB
901 PINEHURST DR.
CHAPEL HILL NC 27514

SLEDGE, JAMES M. EDGECOMBE
KNOX PORTER NURSERY
P. O. BOX 1242
ROCKY MOUNT, NC 27801

SLOAN, JOSEPH R. MECKLENBURG
CATAWBA C. C.
P. O. BOX 206
NEWTON, NC 28658

SLOAN, THOMAS WARREN DUPLIN
RT #1 BOX 165A
CHINQUAPIN, NC 28521

SLOAN, TOMMY R. MECKLENBURG
TARHEEL CENTER SER.
P. O. BOX 356
MATTHEWS, NC 28106

SLOOP, KARON T. MECKLENBURG
QUEENS COLLEGE
1900 SELWYN AVE.
CHARLOTTE, NC 28274

SLUDER, RANDY L. BUNCOMBE
BILTMORE CO
1 NORTH PACK SQUARE
ASHEVILLE, NC 28801

SMALL, WALTER W. CHOWAN
GREENWOOD NURSERY
RT. 3, BOX 223
EDENTON, NC 27932

SMATHERS, DONALD B HAYWOOD
DON SMATHERS LANDSCAPE
R R 5, BOX 342
CANTON, NC 28716

SMITH, ALFRED E. SAMPSON
GARLAND FARM SUPPLY
RT. 1, BOX 550
GARLAND, NC 28441

SMITH, ANTHONY C. DUPLIN
RT. 2, BOX 35
PINK HILL, NC 28572

SMITH, ASHLEY D. HALIFAX
MELLCO, INC.
P.O. BOX 636
ROANOKE RAPID NC 27820

SMITH, BARRY D. DUPLIN
LAKEWOOD COUNTRY CLUB
PT. 1, BOX 13
MAGNOLIA, NC 28453

SMITH, BILLY A. UNION
BILLY A. SMITH SEED CLEANING
R R 1, BOX 57C
INDIAN TRIAL, NC 28079

SMITH, BRADFORD R. RUTHERFORD
CLEGHORN PLANTATION GOLF
RT. 4, BOX 69
RUTHERFORDTON NC 28139

SMITH, BURTON C. HAYWOOD
MILNE MAINTENANCE SERV., INC.
273 N. MAIN STREET
WAYNESVILLE, NC 28786

SMITH, CHARLES E. FORSYTH
808 DUNLAP STREET
KERNERSVILLE NC 27284

SMITH, CLARK L. WAKE
CLASSIC LDSP. SER., INC.
P. O. BOX 17581
RALEIGH, NC 27619

SMITH, CLEO S. COLUMBUS
SMITH'S FARM SUPPLY
P. O. BOX 241
WHITEVILLE, NC 28472

SMITH, CLYDE L. WILSON
RID-A-PEST, INC.
BOX 3723
WILSON, NC 27893

SMITH, DOCK G MOORE
RIVERSIDE C. C.
BOX 1125
ROBBINS, NC 27325

SMITH, DON C. JOHNSTON
RT. 3, BOX 193-E
BENSON, NC 27504

SMITH, DOUGLAS Y. GUILFORD
DAVEY TREE EXPERT CO.
7H WENDY CT.
GREENSBORO, NC 27409

SMITH, EDGAR T. JR. HARNETT
SMITH FARM SERVICES, INC.
BOX 537
LILLINGTON, NC 27546

SMITH, GEORGE D. ONSLOW
VILLAGE GREEN NURSERY
1212 GUMBRANCH RD.
JACKSONVILLE, NC 28540

SMITH, GREGORY A. OUT OF STATE
ASPLUNDH/RR DIV.
P. O. BOX 159
OLIVE BRANCH, MS 38654

SMITH, HERBERT R. OUT OF STATE
UAP/GA. AG. CHEM., INC.
P. O. BOX 1198
FORT VALLEY, GA 31030

SMITH, HUGH B. MECKLENBURG
BLYTHE INDUSTRIES
BOX 31635
CHARLOTTE, NC 28231

SMITH, HURLEY W CUMBERLAND
HURLEY'S FARM CENTER
R R 3, BOX 117
ROSEBORO, NC 28382

SMITH, JAMES LEE CHATHAM
GRASS CLIPPER LANDSCAPE
R R 3, BOX 166S
APEX, NC 27502

SMITH, JAMES P. DUPLIN
LAKEWOOD COUNTRY CLUB
P. O. BOX 97
MAGNOLIA, NC 28453

SMITH, JIM WAKE
JIM SMITH LAWN SERVICE
P. O. BOX 19461
RALEIGH, NC 27619

SMITH, JIMMIE L. WAKE
JIMMIE SMITH SALES & SER.
1316 RIDGE ROAD
RALEIGH, NC 27607

SMITH, JOHN A. FORSYTH
BETHANIA GOLF CLUB
P. O. BOX 93
BETHANIA, NC 27010

SMITH, KEVIN A. MOORE
336 BROADMEADE DR.
SOUTHERN PINE NC 28387

SMITH, OTHO L. JR. RANDOLPH
OTHO'S EXTERMINATING CO.
P O BOX 2513
ASHBORO, NC 27203

SMITH, ROY L JR GUILFORD
1303 VINE STREET
GREENSBORO NC 27405

SMITH, THEODORE L. WAKE
DAVEY TREE EXPERT CO.
625 OLD APEX HWY.
CARY, NC 27562

SMITH, WILLIAM E. II ONSLOW
VILLAGE GREEN LDSP.
1212 GUMBRANCH RD.
JACKSONVILLE, NC 28540

SMITH, WILLIAM F. III CUMBERLAND
DUPONT CO.
P. O. DRAWER Z
FAYETTEVILLE, NC 28302

SMITH, WILLIAM J. WAKE
H.S. LICHTIN DEVEL.
5511 CAPITAL CTR.DR.S-300
RALEIGH, NC 27606

SMITH, WILTON U. FRANKLIN
SMITH'S HANDYMAN
105 COTTRELL ST.
LOUISBURG, NC 27549

SMOAK, DAVID A. MECKLENBURG
LAWNSCAPE OF CHARLOTTE
5014 WITHROW ROAD
CHARLOTTE NC 28208

SMY, ALLISON K. CARTERET
EAST CAROLINA SERVICES
BOX 924
MOREHEAD CITY NC 28557

SNIDER, LOWELL B GRAHAM
PHILLIPS & JORDAN, INC
P O BOX 604
ROBBINSVILLE, NC 28771

SNYDER, ROBERT W. DAVIDSON
SNYDER'S LANDSCAPING CO.
RT. 10, BOX 373
WINSTON SALEM NC 27107

SOPHER, CHARLES D. OUT OF STATE
DEL MONTE CORP., AG. RES CTR.
P.O. BOX 36, THORNTON ST.
SAN LEANDRO CA 94577

SORENSEN, GLADYS M. HENDERSON
VAN WINGERDEN INTERNATIONAL
RT. 2, JEFFRESS RD.
FLETCHER NC 28732

SORENSEN, STEVEN T. BUNCOMBE
THE BILTMORE COMPANY
1 NORTH PACK SQUARE
ASHEVILLE NC 28801

SOUTHARD, DAVID W. GUILFORD
CHEMLAWN
109 CREEKRIDGE RD
GREENSBORO NC 27406

SOUTHARD, TERRY E WAKE
CHEMLAWN SER. CORP.
P. O. BOX 33803
RALEIGH, NC 27636

SOWERS, RICHARD S WAYNE
105 PINEVIEW DR.
ELIZABETH CTY NC 27909

SOX, JIMMY V. HARNETT
CHOICE CUT MAINTENANCE SER., I
P. O. BOX 460
BUIES CREEK, NC 27506

SPAINHOUR, SYD WILKES
GIDEON RIDGE NURSERY
1000 GIDEON RIDGE ROAD
N WILKESBORO, NC 28659

SPANGLER, JONATHAN A. DAVIDSON
THOMASVILLE FOREST PROD.
THOMASVILLE, NC 27360

SPANGLER, MICHAEL J. CLEVELAND
CHALLENGER III GOLF COURSE
1650 NORTH POST RD.
SHELBY, NC 28150

SPANGLER, RUSSELL L. GASTON
CHERRYVILLE C. C.
P. O. BOX 503
CHERRYVILLE, NC 28021

SPARKMAN, DAVID D ROBESON
FEDERAL PAPER BOARD CO INC
P O BOX 1007
LUMBERTON, NC 28359

SPARKS, JAMES M GUILFORD
CARDINAL COUNTRY CLUB
713 CONNOR AVENUE
HENDERSONVILL NC 28739

SPARKS, WILLIAM K. JR. GUILFORD
TRU GREEN
3404-C W. WENDOVER AVE.
GREENSBORO, NC 27407

SPARROW, WILLIAM H. SR. DURHAM
REDMILL LDSP.
RT. 5, BOX 104
DURHAM, NC 27704

SPEECE, HERMAN M. JR. IREDELL
JACK SHERRILL & ASSOCIATES, IN
PO BOX 826
STATESVILLE, NC 28677

SPEIGHT, SHIRLEY B. BUNCOMBE
BILTMORE COMPANY
1 NORTH PACK SQUARE
ASHEVILLE, NC 28801

SPENCER, C WILSON SAMPSON
SPENCER FARM CENTER
RT 1, BOX 77 1/4
FAISON NC 28341

SPERA, VAL E RANDOLPH
CONTRACT MAINTENANCE SERVICE
RT. 1, BOX 196
SOPHIA NC 27350

SPIERING, ANTHONY M UNION
DUTCH-HILL FARMS
2714 MORGAN MILL
MONROE, NC 28110

SPILLMAN, FLETCHER L. RUTHERFORD
BOX 739
BOX 733
RUTHERFORDTON NC 28139

SPLAWN, ROGER D GASTON
MAY'S LAWN SERVICE
P. O. BOX 115
BESSEMER CITY NC 28016

SPRINGER, TIM P. MECKLENBURG
CHEMLAWN
655-R PRESSLEY RD.
CHARLOTTE, NC 28210

SPRY, LOUIS E. JR. MOORE
RT. 1, BOX 466G
ABERDEEN, NC 28315

SQUIRES, DOUGLAS H. GUILFORD
LAWN CRAFT OF HIGH POINT
115 MANOR DR.
HIGH POINT, NC 27260

SQUIRES, MARVIN L. JR. WILSON
TURF TENDER
1524 ANDERSON ST.
WILSON, NC 27893

ST. JOHN, JOAN M. ROWAN
THREE TREES LDSP.
P.O. BOX 2426
SALISBURY, NC 28145

STAFFORD, GARY L. GUILFORD
CARDINAL COUNTRY CLUB, INC.
P. O. BOX 19026
GREENSBORO, NC 27410

STAINBACK, JOHN P. HALIFAX
CHOCKOYOTTE C. C.
COUNTRY CLUB ROAD
WELDON, NC 27890

STALCUP, JOHN F CHEROKEE
R R 2 BOX 247-A
MURPHY, NC 28906

STALLINGS, EDDIE L. GREENE
BEAR GARDEN FLOWERS
RT. 1, BOX 29-A
SNOW HILL, NC 28580

STALVEY, ROBERT M. WAKE
DAVIS LANDSCAPE CON.
P. O. BOX 52215
RALEIGH, NC 27611

STAMEY, MICHAEL L BUNCOMBE
GREAT SMOKIES HILTON
1 HILTON INN DRIVE
ASHEVILLE, NC 28806

STANCIL, FRED L. JOHNSTON
RT. 1, BOX 120A
ANGIER, NC 27501

STANLEY, LESTER E ROCKINGHAM
PONDEROSA GOLF CLUB
R R 3, BOX 573
STONEVILLE, NC 27048

STANLEY, MARVIN R. CUMBERLAND
877 BEDROCK DR.
FAYETTEVILLE, NC 28303

STARLING, DAVID G. PITT
FARMVILLE-FOUNTAIN NURSERY
RT. 2, BOX 246
FARMVILLE, NC 27828

STARNES, JAMES R ORANGE
CHAPEL HILL COUNTRY CLUB
P. O. BOX 2165
CHAPEL HILL, NC 27514

STARNES, JON M CATAWBA
MA-COMM/COMPSCOPE INDUSTRIES
P. O. BOX 199
CATAWBA NC 28609

STARNES, JOYCE S. CABARRUS
FARMER'S WHOLESALE SUPPLY,INC.
360 CABARRUS AVENUE, W.
CONCORD, NC 28025

STEELE, JOHN R ROWAN
STEELE FEED & SEED, INC
R R 1, BEAR POPLAR PLAZA
MT. ULLA, NC 28125

STEELE, JOSEPH C. WAKE
ENVISIONS
107 EDENBURGH ROAD
RALEIGH, NC 27608

STEELE, THOMAS W. FORSYTH
DUKE POWER COMPANY
1198 SOUTH BROAD ST.
WINSTON SALEM NC 27101

STEPHENS, RANDOLPH C. MECKLENBURG
R. C.'S LAWN SERVICE
P. O. BOX 315
PAW CREEK, NC 28130

STEPHENSON, MARTY B. RANDOLPH
COLONIAL COUNTRY CLUB, INC.
1501 COLONIAL CLUB DR.
THOMASVILLE, NC 27360

STEPHENSON, RICHARD K. WAKE
EAGLE CREST GOLF COURSE
RT. 2, BOX 370
GARNER, NC 27529

STERLING, REGINALD D. DURHAM
BASF
26 DAVIS DRIVE
RES.TRI.PARK, NC 27709

STERN, CHARLES A. DURHAM
LAWN DOCTOR OF CHAPEL HILL
7008 KNOTTY PINE DRIVE
CHAPEL HILL NC 27514

STEVENS, C. EDGAR JR. BLADEN
RT. 1, BOX 300
COUNCIL, NC 28434

STEVENS, RUSSELL W MECKLENBURG
CHARLOTTE LAWN & LANDSCAPE
3050 SIMPSON DR
CHARLOTTE NC 28205

STEWART, CHRISTOPHER J. WAKE
OAK VIEW LAWN MANICURE
13109 BOLD RUN HILL RD.
WAKE FOREST, NC 27587

STEWART, KEITH G. WAKE
DUKE UNIVERSITY GROUNDS DEPT.
107 BLACK BEAR CT
CARY, NC 27513

STEWART, LOYDE C. GUILFORD
DAWN ACRES GOLF
7712 NC 68N
STOKESDALE, NC 27357

STEWART, ROBERT C. FORSYTH
TERMINIX CO.
P. O. BOX 4027
WINSTON-SALEM NC 27105

STILLER, DONALD M. MECKLENBURG
CAROWINDS
PO BOX 240516
CHARLOTTE, NC 28224

STILLS, CLARENCE E. IREDELL
STATESVILLE COUNTRY CLUB, INC.
635 DEAUVILLE RD.
STATESVILLE, NC 28677

STOCKTON, E. PRESTON FORSYTH
REYNOLDA GARDENS OF WFU
100 REYNOLDA VILLAGE
WINSTON-SALEM NC 27106

STODDARD, ANDREA L GUILFORD
GREENSCAPE
307 EDGEVIEW DR.
HIGH POINT NC 27260

STOFFEL, CARY J. OUT OF STATE
CAROLINA SHORES GOLF COURSE
P. O. BOX 66
N MYRTLE BEAC SC 29597

STOKES, ANDREW C. DAVIE
SEAFORD LUMBER COMPANY
RT. 7, JERICHO RD.
MOCKSVILLE, NC 27028

STOKES, GRADY J. EDGECOMBE
C "GJ'S PEST CONTROL
P. O. BOX 6117, HWY 24 S
MIDWAY PARK, NC 28544

STONE, BOBBY R. WAYNE
MOBILE SPRAY & TURF
RT. 2, BOX 618
PIKEVILLE, NC 27863

STONE, JULIE L. WAKE
RHONE POULENC AG.CO.
P.O. BOX 12014
RES.TRIANGLE, NC 27709

STONE, KENNETH D PERSON
STONE'S EXTERMINATING
R R 2, BOX 700
HURDLE MILLS, NC 27541

STONE, KENNETH D. ROCKINGHAM
KEN'S LAWN COMPANY
RT. 9, BOX 237
REIDSVILLE, NC 27320

STONESIFER, STANLEY M. JACKSON
CAROLINA LAWN CARE
RT. 2
SYLVA, NC 28779

STOUT, CLARENCE O. ALAMANCE
C. S. QUALITY HOME MAINT.
1812 BRIEN LANE
GRAHAM, NC 27253

STOVALL, JOHN S. GUILFORD
PIEDMONT LDSP.
5107 N. CHURCH ST.
GREENSBORO, NC 27405

STOVER, CHESTER A., SR. BUNCOMBE
ASHEVILLE LAWN AND PEST SERVIC
P. O. BOX 6224
ASHEVILLE, NC 28816

STREET, JOEY D. BRUNSWICK
PEARL GOLF LINKS
RT. 8, SUNSET LAKES BLVD.
CALABASH, NC 28459

STRICKLAND, HAROLD W JOHNSTON
HAROLD STRICKLAND FARMS
R R 3 BOX 100
SMITHFIELD, NC 27577

STRONG, BETTY C. GUILFORD
MOSES CONE HOSPITAL
1200 N. ELM ST.
GREENSBORO, NC 27402

STROUD, WILLIAM K. IREDELL
ICI
P.O. BOX 1691
MOORESVILLE NC 28115

STROWD, ROBERT W. CHATHAM
STROWD BROTHERS
RT. 4
PITTSBORO, NC 27312

SUDDRETH, RICHARD D. CALDWELL
SUDDRETH TREE AND LAWN SERVICE
RT. 13, BOX 956
LENOIR, NC 28645

SUGGS, BENNIE W JR BLADEN
SOUTHERN PEANUT CO
P. O. BOX 160
DUBLIN, NC 28332

SUGGS, JOSEPH A. EDGECOMBE
RT 1, BOX 183
WHITAKERS NC 27891

SUGGS, PHILLIP H. WAKE
309 ROBERTSON ST.
KNIGHTDALE, NC 27545

SUGGS, ROBIN A. DURHAM
SOUTHERN GARDENS
1821 HILLANDALE ROAD
DURHAM, NC 27705

SULLIVAN, VERNON J. WILSON
SULLIVANS CUSTOM SERVICE
RT. 3
KENLY, NC 27542

SULLIVAN, WILLIAM T. JR. HENDERSON
P.O. BOX 369
MT. HOME, NC 28758

SUTHER, GEORGE A CABARRUS
ANTEATER TERMITE & PEST CON
3031 CLINE SCHOOL ROAD
CONCORD, NC 28025

SUTTON, DONALD K. SAMPSON
SUTTON SUPPLY, INC.
RT. 1
FAISON, NC 28341

SUTTON, GARY C. GREENE
DONALD SUTTON WAREHOUSE
RT. 2, BOX 319
GOLDSBORO, NC 27530

SUTTON, MILTON PITT
HENDRIX AND DAIL, INC.
P.O. BOX 648
GREENVILLE, NC 27834

SWAIN, RICHARD B. CARTERET
BOGUE BANKS C. C.
MOREHEAD, NC 28557

SWANSON, BEVERLY A. HAYWOOD
LAKE JUNALUSKA ASSEMBLY
P.O. BOX 67
LAKE JUNALUSK NC 28745

SWICEGOOD, JOHNNY N. GUILFORD
STARMOUNT FOREST COUNTRY CLUB
1 CLUB HOUSE DRIVE
GREENSBORO, NC 27410

SWINDELL, RADFORD H. PAMLICO
PAMCO-DIXIE FARM SERVICE
P. O. BOX 1161
ALLIANCE, NC 28509

SWINDLE, BRYCE H. CUMBERLAND
P. O. BOX 337
HOPE MILLS NC 28348

SWINDLER, MATTHEW J. MECKLENBURG
CHEMLAWN SERVICES CORP.
655 PRESSLEY ROAD,SUITE R
CHARLOTTE, NC 28210

TABAK, TIMOTHY W. OUT OF STATE
TREE WORKS
142 BROOK PINES DR., 4206
COLUMBIA, SC 29210

TALMAGE, PAUL TIMOTHY CRAVEN
TRENT LAWN & SHRUB SER. INC.
2120 OLD AIRPORT RD
NEW BERN, NC 28562

TANKARD, PHILLIP O. CARTERET
BRANDYWINE BAY COUNTRY CLUB
RT 2 BRANDYWINE BAY
MOREHEAD CITY NC 28557

TANNER, EDMUND D. HALIFAX
CHAMPION INT. CORP.
P. O. BOX 309
ROANOKE RAPID NC 27870

TAPP, TOMMY W. ORANGE
TAPP'S SPRAYING
RT. 1, BOX 200
CHAPEL HILL, NC 27514

TATE, JOSEPH M. HALIFAX
CHOCKOYOTTE C. C.
800 COUNTRY CLUB RD.
WELDON, NC 27890

TAYLOR, ALDEN F. LEE
QUAIL RIDGE GOLF CLUB
P. O. BOX 87
SANFORD, NC 27330

TAYLOR, ASHLEY E. EDGECOMBE
TAYLORS LANDSCAPE MAINT.
RT. 3, BOX 190
TARBORO NC 27886

TAYLOR, DAVID S. CATAWBA
LENOIR RHYNE COLLEGE
P. O. BOX 7276
HICKORY, NC 28603

TAYLOR, GARY S. WAYNE
TAYLORS LDSP.
RT. 3, BOX 132 C
MT. OLIVE, NC 28365

TAYLOR, GENE R II ONSLOW
NUTRI LAWN
R R 3 BOX 83
HUBERT NC 28539

TAYLOR, GEORGE K. ROBESON
GREENSTATE ENTERPRISES
908 E. ELIZABETHTOWN ROAD
LUMBERTON, NC 28358

TAYLOR, GREGORY N BLADEN
TAYLOR WILKES HELICOPTER SER I
P O BOX 2143
ELIZABETHTOWN NC 28337

TAYLOR, HARVEY W. III LENOIR
RT. 2, BOX 216
DEEP RUN, NC 28525

TAYLOR, J. WAYNE EDGECOMBE
TRI-FERTILIZER
P. O. BOX 272
ROCKY MOUNT, NC 27802

TAYLOR, JACK C. CUMBERLAND
TAYLOR LANDSCAPE CO.
222 JUDD ST.
FAYETTEVILLE, NC 28305

TAYLOR, JAMES E. CABARRUS
FARMERS WHOLESALE SUPPLY,INC.
360 CABARRUS AVENUE, WEST
CONCORD, NC 28025

TAYLOR, JERRY W. ORANGE
RT. 5, BOX 75
MEBANE, NC 27302

TAYLOR, JOSEPH K. PENDER
TAYLOR PAINT & HARDWARE
P.O. BOX 147
BURGAW, NC 28425

TAYLOR, LUTHER G. HALIFAX
COASTAL LUMBER CO.
P. O. BOX 829
WELDON, NC 27890

TAYLOR, ROSS E. BUNCOMBE
107 DOUGHERTY ST.
BLACK MTN., NC 28711

TAYLOR, SAMUEL A. WAKE
SAM A. TAYLOR
105 YORK CT.
GARNER, NC 27529

TAYLOR, TYLER D. BUNCOMBE
BILTMORE COMPANY
1 NORTH PACK SQUARE
ASHEVILLE NC 28801

TENNANT, PETER J. BUNCOMBE
ETHAN ALLEN, INC. WOOD FIN. DI
RIVER SIDE DRIVE
ASHEVILLE, NC 28804

TERLAAK, RICHARD S. WAKE
DAVEY TREE EXPERT CO.
625 OLD APEX RD.
CARY, NC 27511

TERRELL, JAMES D. RUTHERFORD
FAIRFIELD MTS. APPLE VALLEY C
RT. 1
LAKE LURE NC 28746

TERRELL, JAMES F. CATAWBA
LANDESIGN & MAINT.
P. O. BOX 217
HICKORY, NC 28603

TERRELL, JON L. HAYWOOD
SPRINGDALE C.C.
RT 2 BOX 271
CANTON, NC 28716

TESH, WILLIAM A. GUILFORD
PEST MANAGEMENT SYSTEMS,INC
P.O. BOX 29147
GREENSBORO, NC 27408

TESTER, JOHNNY L. WATAUGA
HOUND EARS LODGE & CLUB
P. O. BOX 188
BLOWING ROCK, NC 28605

TETTERTON, MELVIN G. WASHINGTON
AGRICO SERVICE CENTER
P. O. BOX 743
PLYMOUTH, NC 27962

TETTERTON, THOMAS P. CATAWBA
RIMTRAX CORP.
P. O. BOX 666
NEWTON, NC 28658

TEW, SIDNEY G. SAMPSON
S G T SER., INC.
RT. 1, BOX 413
ROSEBORO, NC 28382

THIGPEN, CARL P. PENDER
RT 1, BOX 1C33
BURGAW, NC 28425

THILSTED, EUGENE WAKE
ROHM AND HAAS COMPANY
9805 WESSEX COURT
RALEIGH, NC 27612

THOMAS, DONALD G. LEE
C & D WAREHOUSE
2003 BROADWAY RD.
SANFORD, NC 27330

THOMAS, DOUGLAS P. JR. MOORE
RT. 4, BOX 15C
CARTHAGE, NC 28327

THOMAS, EDWARD L. JOHNSTON
SWIFT CREEK NURSERY
1900 CLEVELAND RD.
CLAYTON, NC 27520

THOMAS, ENNETTE S. WAKE
THOMAS LAWN MAINT.
P. O. BOX 11184
GOLDSBORO NC 27530

THOMAS, GARY R. HARNETT
THOMAS LAWN CARE
P. O. BOX 1647
BUIES CREEK, NC 27506

THOMAS, JEFFREY B. HARNETT
THOMAS FARM SERVICE
RT. 1, BOX 388
BROADWAY, NC 27505

THOMAS, JIMMY L PERSON
RT. 1 BOX 626
TIMBERLAKE, NC 27583

THOMAS, KEITH I. CUMBERLAND
GREENSCAPE, INC.
5955 CLIFFDALE RD.
FAYETTEVILLE, NC 28304

THOMAS, TIMOTHY R. PERSON
RT. 1, BOX 654
TIMBERLAKE NC 27583

THOMAS, WALTER GASTON
B & W IRRIGATION & LDSP.
619 WELLONS DR.
GASTONIA, NC 28054

THOMAS, WILLIAM C. GRANVILLE
B & J LANDSCAPING SERVICE
P. O. BOX 365
BUTNER, NC 27509

THOMASSON, CHARLES G. WAKE
GRASS CUTTERS
1018 WINWOOD DR.
CARY, NC 27511

THOMPSON, ALDEN J WAKE
1205 FILMORE STREET
RALEIGH, NC 27605

THOMPSON, CLYDE C., III DURHAM
RESEARCH TRIANGLE INST.
P.O. BOX 12194
RESEARCH TRI, NC 27709

THOMPSON, DOUGLAS R. MOORE
SANDHILL LINKS, INC.
4100 U.S. #1 N.
SOUTHERN PINE NC 28387

THOMPSON, ERNEST D. JR. DURHAM
SOUTHWOOD LANDSCAPING
6112 YELLOWSTONE DR.
DURHAM, NC 27713

THOMPSON, GEORGE B. MOORE
COUNTRY CLUB OF N.C.
P. O. BOX 786
PINEHURST, NC 28374

THOMPSON, HAROLD B. EDGECOMBE
A.T. THOMPSON FARMS
RT.1, BOX 360-D
WHITAKERS NC 27891

THOMPSON, J BRADFORD OUT OF STATE
THOMPSON AND GILLESPIE, INC
RT. 4 BOX 66-F
GREENWOOD SC 29646

THOMPSON, JAMES S. MECKLENBURG
THOMPSON LAWN MAINT.
1511 OAKDALE RD.
CHARLOTTE, NC 28216

THOMPSON, JAMES T.R. IREDELL
SOUTHERN STATES COOP., INC
P.O. BOX 5486
STATESVILLE, NC 28677

THOMPSON, JAMES W. WILSON
WILSON CO. COUNTRY CLUB
P. O. BOX 2145
WILSON, NC 27893

THOMPSON, LAFAYETTE, JR. WAKE
AMERICAN AGRIC SER, INC.
RT. 2, BOX 267-A
LUCAMA NC 27851

THOMPSON, MARSHALL M. JOHNSTON
MONSANTO
314 DEERFIELD DR.
CLAYTON, NC 27520

THOMPSON, RAYMOND J. NASH
R. J. THOMPSON NURSERY
608 MILL ST.
ROCKY MOUNT, NC 27801

THOMPSON, THOMAS A. COLUMBUS
FAIR BLUFF FARM CENTER
RT. 1, BOX 94
FAIR BLUFF, NC 28439

THOMPSON, WYATT J NASH
THOMPSON LAWN MAINT
P. O. BOX 7723
ROCKY MOUNT NC 27804

THORNE, ROGER W. BUNCOMBE
TWIN OAKS LANDSCAPING
621-A NAZARETH ST.
RALEIGH, NC 27606

THORNTON, DAVID T. STANLY
CAROLINA LAWN & MAINT.
RT. 3, BOX 490-A
ALBEMARLE, NC 28001

THORNTON, PERCY D. PITT
HENDRIX & DAIL, INC.
P. O. BOX 648
GREENVILLE, NC 27835

THREATT, DAVID W. MECKLENBURG
BAUCOM'S NURSERY
JOHN RUSSELL ROAD
CHARLOTTE, NC 28213

TILLEY, DONALD W. GRANVILLE
HENDRIX AND DAIL
P. O. BOX 589
OXFORD, NC 27565

TILSON, LEONARD C. FORSYTH
L.A. REYNOLDS LANDSCAPING, INC
4400 STYERS FERRY RD.
WINSTON SALEM NC 27104

TIM BRITTON JOHNSTON
RHONE-POULENC AG COMPANY
2551 NC 42 E
CLAYTON NC 27520

TIMBERLAKE, JAMES H OUT OF STATE
UNION CAMP CORP
P. O. BOX 178
FRANKLIN VA 23851

TIMMER, CLARENCE E. OUT OF STATE
FLORIDA AQUATIC WEED CONT, INC
1061 S.W. 3C AVE.
DEERFIELD BCH FL 33442

TINGA, EELCO H. JR. NEW HANOVER
TINGA NURSERY, INC.
RT. 1, BOX 255
CASTLE HAYNE, NC 28429

TINGLER, S. CHRIS GUILFORD
HUGH, G STRICKLAND INC.
P. O. BOX 416
WINSTON SALEM NC 27115

TOMASEK-KENT, JAMIE S. MECKLENBURG
BANNER NURSERY
4400 MONROE RD.
CHARLOTTE, NC 28205

TOMLINSON, JAMES D. BRUNSWICK
GOLF FORE, INC.
P. O. BOX 330
LONGS SC 29568

TONEY, DONALD E. ORANGE
MEBANE LUMBER CO.
P.O. BOX 219
MEBANE, NC 27302

TOOMER, J MELVIN MOORE
R R 1, BOX 131
WEST END, NC 27376

TOPORZYCKI, TERRY T. HENDERSON
GRASSTOPPER IRRIGATION
514 TIMBERLAND DR.
ETOWAH, NC 28729

TORKEWITZ, WILLIAM F. ORANGE
BILL TORKEWITZ GARDENER
RT. 1, BOX 134-S
HURDLE MILLS, NC 27541

TOWE, STEVEN A. BUNCOMBE
LANDSCAPE MNGT. SYSTEMS, INC.
P. O. BOX 109C
CANDLER, NC 28715

TOWERY, STEVE, R. DURHAM
SOUTHERN STATES DURHAM SER.
P. O. BOX 3480
DURHAM, NC 27702

TRAMMELL, MARK S. GUILFORD
SEDGEFIELD C. C.
3201 FORSYTH DRIVE
GREENSBORO, NC 27407

TREMBECZKI, JOHN S. WAKE
7301 LYNN COVE LN.,APT. H
RALEIGH, NC 27612

TRICE, CHARLES W JR AVERY
STOVER RIDGE NURSERY
P.O. BOX 251
NEWLAND NC 28657

TRIPLETT, MICHAEL R. WATAUGA
BLOWING ROCK C. C.
P. O. BOX 628
BLOWING ROCK NC 28605

TRIPLETT, TAMMY B. WATAUGA
RT. 1, BOX 414
TRIPLETT, NC 28686

TRIPP, CAROLE R. MONTGOMERY
PINE PLANTATIONS FOR. SER.
P. O. BOX 861
TROY, NC 27371

TROTT, EDWARD JONES
MAYSVILLE MILLING COMPANY, INC
BOX 716
MAYSVILLE, NC 28555

TROTTER, BETTY R. MONTGOMERY
PINE PLANTATIONS FOR. SER.
P. O. BOX 861
TROY, NC 27371

TROTTER, CHRISTOPHER M.SR MECKLENBURG
329 TRANQUIL AVE
CHARLOTTE, NC 28209

TROTTER, CRAIG T. RANDOLPH
RIDDICK GREENHOUSES & NUR. INC
RT. 5, BOX 490-B
HIGH POINT, NC 27263

TROXLER, KEITH G. JR. CABARRUS
TESH-TROXLER LANDSCAPES
P. O. BOX 2858
CONCORD, NC 28025

TUCKER, LONNIE N. JR. UNION
TUCKER LDSP. & LAWN SER.
1104 BAUCOM RD.
MONROE, NC 28110

TUCKER, MONTGOMERY J. UNION
LAWN MASTERS
309 ROCKY RIVER RD.
INDIAN TRAIL, NC 28079

TUCKER, V KENNETH JR OUT OF STATE
DUKE POWER COMPANY
P. O. BOX 2498
SPARTANBURG SC 29304

TURK, DAVID J. ALAMANCE
ADAM LDSP. & LAWN SER.
P. O. BOX 275
SAXAPAHAW, NC 27340

TURLINGTON, LEON G. BUNCOMBE
139 SPRINGSIDE ROAD
ASHEVILLE, NC 28803

TURNER, BOBBIE K. MECKLENBURG
CHEMLAWN SER., INC.
655-R. PRESSLEY PARK RD.
CHARLOTTE, NC 28210

TURNER, GREGG A STANLY
ALBEMARLE WOOD PRES PLANT INC
P O BOX 181
ALBEMARLE NC 28001

TURNER, HERBERT A MECKLENBURG
SUPERIOR LAWN CO
P.O. BOX 22G553
CHARLOTTE, NC 28222

TURNER, MARCUS W. DURHAM
TURF MASTERS
4406 KERLEY RD.
DURHAM, NC 27705

TURTON, TIMOTHY S. MECKLENBURG
TURTON'S LANDSCAPE SERVICE
9936 MT. HOLLY-HUNTERSV.R
HUNTERSVILLE NC 28078

TWIGG, WILLIAM A. MOORE
PINEHURST C.C.
P.O. BOX 4000
PINEHURST NC 28374

TWOMEY, WILLIAM J. GUILFORD
PIEDMONT LDSP.
5107 N. CHURCH ST.
GREENSBORO, NC 27405

TYNDALL, W. TRAVIS ONSLOW
ROYSTER PAMLICO CO.
RT. 1
MAYSVILLE, NC 28555

TYRE, ALLEN G. MARTIN
ROUTE 1, BOX 464
WILLIAMSTON, NC 27892

TYSINGER, DARREN R DAVIDSON
RT 7, BOX 4246
LEXINGTON NC 27292

ULREY, ROBERT D. BUNCOMBE
TWIN OAKS LANDSCAPING SER INC
P.O. BOX 747
WEAVERVILLE, NC 28787

ULRICH, JEAN G. FORSYTH
A NEW LEAF
741 AVALON ROAD
WINSTON-SALEM NC 27104

UPCHURCH, GARY D. GUILFORD
TURFCO, INC.
P O BOX 4493
GREENSBORO, NC 27404

UTLEY, JAMES M. III DURHAM
LAKESHORE GOLF COURSE, INC.
4621 LUMLEY RD.
DURHAM, NC 27703

UTLEY, LEWIS S. DURHAM
WILLOWHAVEN COUNTRY CLUB, INC.
253 COUNTRY CLUB DR.
DURHAM, NC 27712

UTLEY, THOMAS S. PITT
CUSTOM LDSP.
P. O. BOX 8C87
GREENVILLE, NC 27835

VADEN, JENNIFER L. WAKE
SAS INSTITUTE
BOX 8000
CARY, NC 27512

VANDEVENDER, DANNY R. WAYNE
LANDSCAPE DESIGN OF GOLDSBORO
RT. 12, BOX 9-9
GOLDSBORO, NC 27530

VANDEVENTER, CYRUS C. OUT OF STATE
RUSTY NAIL
P. O. BOX 324
BRODNAX, VA 23920

VANDEVENTER, DONNA D. OUT OF STATE
RUSTY NAIL
P. O. BOX 324
BRODNAX, VA 23920

VANDIFORD, WILLIAM R. GREENE
ROUTE 1, BOX 412-B
AYDEN, NC 28513

VANHOY, JEFF R MOORE
LANDLORD LANDSCAPE CO.
112 RUSH ST.
ABERDEEN NC 28315

VANLANDINGHAM, JOHN M. MARTIN
ROANOKE COUNTRY CLUB
RT. 5, BOX 1170
WILLIAMSTON, NC 27892

VANN, KERN W. JR. SAMPSON
RT.3
MOUNT OLIVE, NC 28365

VAUGHAN, JESSE E. HERTFORD
W. S. CLARK & SONS, INC.
RT. 1, BOX 421
MURFREESBORO, NC 27855

VAUGHAN, MICHAEL J. MECKLENBURG
HARKEY'S NURSERIES
5310 SARDIS RD.
CHARLOTTE, NC 28211

VAUGHAN, STEVEN C. RANDOLPH
TOM'S CREEK LANDSCAPING, INC.
RT. 2, BOX 289
DENTON, NC 27239

VEASEY, LUTHER R. DURHAM
HILLANDALE & WESTWOOD GOLF C.
P. O. BOX 2786
DURHAM, NC 27705

VELTRI, DAVID F. DARE
ELIZABETHAN GARDENS
P. O. BOX 115C
MANTEO, NC 27954

VERSOI, PETER L. DURHAM
BASF CORP.
P. O. BOX 13528
RES.TRI. PARK NC 27709

VESTAL, CARL W. DARE
P. O. BOX 1571
MANETO, NC 27954

VICE, BRADLEY S. MECKLENBURG
LARRY FOXWORTH & ASSOC.
2128 COMMONWEALTH AVE. #1
CHARLOTTE, NC 282C5

VICKERS, JERRY W. COLUMBUS
DU PONT AG PRODUCTS
RT. 1, BOX 117E
HALLSBORO, NC 28442

VICKERY, BROOK P. MOORE
COUNTRY CLUB OF N. CAROLINA
P.O. BOX 786
PINEHURST, NC 28374

VICKERY, ROBERT W. WILKES
KNOLLWOOD DESIGN
RT. 2, BOX 532-A
N. WILKESBORO NC 28659

VIETS, LLOYD O. MECKLENBURG
TIMBERLAND ENTERPRISES, INC.
4804 STARCREST DRIVE
MONROE NC 28110

VIGLAND, RICHARD E. BRUNSWICK
FOX SQUIRREL C.C.
P.O. BOX 2500 B.S.L.
SOUTHPORT, NC 28461

VINCENT, SYDNEY A. MECKLENBURG
6105Q BARRINGTON DR.
CHARLOTTE NC 28215

VINES, FREDERICK M. BLADEN
GLENN'S NURSERY INC.
RT. 1, BOX 92
ELIZABETHTOWN NC 28337

VINES, WILLIAM F. DARE
PRO-SCAPES
P. O. BOX 2557
KILL DEVIL HI NC 27954

VITAMVAS, R. STEVEN NEW HANOVER
62 HOLLAND DR.
CASTLE HAYNE NC 28429

VOIGHT, CHARLES A. III GUILFORD
GUILFORD GARDEN CENTER & HARDW
QUAKER VILLAGE
GREENSBORO, NC 27410

VOLLMER, NORBERT JOHN, JR FRANKLIN
FARM BOYS AGRI-SERVICE, INC.
BOX 176
BUNN, NC 27508

VUNCANNON, JEFFERY L. RICHMOND
E.E. VUNCANNON, INC.
P.O. BOX 56
ELLERBE, NC 28338

WAGGONER, MIKE J. ALAMANCE
HIDEAWAY FARM
P. O. BOX 496
GRAHAM, NC 27253

WAGONER, CRAIG A. GUILFORD
MR. GREENJEANS LAWN & LDSP.
1914 CEDAR FORK DR.
GREENSBORO, NC 27407

WAGONER, JAMES L JR CURRITUCK
BEACHLAND FARMS
P.O. BOX 197
JARVISBURG NC 27947

WAGONER, SARAH H. CURRITUCK
BEACHLAND FARMS
P.O. BOX 197
JARVISBURG NC 27947

WAINRIGHT, CHARLES W PITT
LITTLE'S NURSERY
R R 1, BOX 680
GREENVILLE, NC 27834

WAINRIGHT, GAYLE L PITT
LITTLE'S NURSERY
R R 1, BOX 680
GREENVILLE, NC 27824

WALKER, ANN C. CATAWBA
ALDRIDGE LDSP.
P. O. BOX 3501
HICKORY, NC 28601

WALKER, CECIL T. SCOTLAND
LAURINBURG & SOUTHERN R.R.
P. O. BOX 1929
LAURINBURG, NC 28352

WALKER, GREGORY B. BUNCOMBE
COUNTRY CLUE OF ASHEVILLE
P. O. BOX 8725
ASHEVILLE NC 28814

WALKER, JOSEPH F. EDGECOMBE
LAWN PARTNERS INC.
RT. 4, BOX 304
ROCKY MOUNT, NC 27801

WALKER, STEVEN B GRANVILLE
HENDRIX & DAIL
BOX 589
OXFORD, NC 27565

WALKER, STEVEN C. ALAMANCE
SHAMROCK GOLF CLUB
4043 SHAMROCK DRIVE
BURLINGTON, NC 27215

WALL, DAVID L. RANDOLPH
GILMORE PLANT & BULB CO., INC.
P.O. BOX 8
JULIAN, NC 27283

WALL, HENRY WAKE
KILLO PEST CONTROL CO.
P. O. BOX 26432
RALEIGH, NC 27611

WALL, MICHAEL K. WAKE
KILLO PEST CONTROL CO. INC.
225 S. PERSON ST.
RALEIGH, NC 27601

WALL, RICHARD H. GUILFORD
LEBANON CHEMICAL CORPORATION
P O BOX 288
BROWN SUMMIT, NC 27214

WALL, STEVE A. MECKLENBURG
TAR HEEL NATURAL TURF CO.
116 DALTON AVE.
CHARLOTTE, NC 28230

WALLACE, TED P BEAUFORT
WALLACE FARM CENTER
R R 1, BOX 457
PINETOWN, NC 27865

WALLER, DENNIS R. WAYNE
RT. 6
MT. OLIVE, NC 28365

WALLS, DANIEL F. GUILFORD
CHEMLAWN SER CORP.
P.O. BOX 16927
GREENSBORO NC 27416

WALLS, FRANK R. JR. WAYNE
AMERICAN CYANAMID COMPANY
1512 CAROLINA CIR.
GOLDSBORO, NC 27530

WALSH, JOHN E SCOTLAND
SCOTCH MEADOWS COUNTRY CLUB
RT. 1 BOX 945
LAURINBURG NC 28352

WALSTON, RAEFORD A. EDGECOMBE
RT 1, BOX 230
MACCLESFIELD, NC 27852

WALTERS, PHIL H. VANCE
HENDERSON FARM SUPPLY INC
P O BOX 787
HENDERSON, NC 27536

WALTERS, ROBERT P. WAKE
SCENIC LDSP. & MAINT.
833 RICHMOND ST.
RALEIGH, NC 27609

WARD, DONALD WAKE
CHEMLAWN SER. CORP.
P. O. BOX 33803
RALEIGH, NC 27636

WARD, FOY D. CHOWAN
C. A. PERRY & SON, INC.
BOX 306
HOBBSVILLE, NC 27946

WARD, LIN S. HALIFAX
MELLCO, INC.
P.O. BOX 636
ROANOKE RAPID NC 27890

WARD, ROBERT G. FORSYTH
PINEBROOK COUNTRY CLUB
5475 GERMANTOWN RD
WINSTON SALEM NC 27105

WARD, ROBERT W DURHAM
TARHEEL CENTER SER, INC
RT.5, BOX 185
DURHAM, NC 27704

WARE, CATHERINE J. WAKE
103 NOEL ANN CT.
CARY, NC 27511

WARLICK, TERRY L. OUT OF STATE
OAK ISLAND GOLF & CTRY. CLUB
P. O. BOX 789
LONG BEACH NC 28465

WARNER, WILLIAM E WAKE
INNOVATIVE LANDSCAPES
P. O. BOX 1131
GARNER, NC 27529

WARREN, DONALD L. MECKLENBURG
OAK HILLS GOLF COURSE
4008 OAKDALE ROAD
CHARLOTTE, NC 28216

WARREN, L. SHELTON SAMPSON
RT. 2, BOX 391
NEWTON GROVE, NC 28366

WARREN, MARSHALL H. SAMPSON
WARREN'S GREENHOUSE & NURSERY
ROUTE 2, BOX 373
ROSEBORO, NC 28382

WARREN, PHILLIP G WAKE
PINE HOLLOW GOLF CLUB
3300 GARNER RD
CLAYTON, NC 27520

WARREN, ROBERT A. NEW HANOVER
ENVIRONMENTAL FULLFILLMENT
214 CANDLEWOOD DR.
WILMINGTON, NC 28405

WARRICK, EARL S. CLEVELAND
SHELBY NURSERY
2096 FALLSTON ROAD
SHELBY, NC 28150

WARYOLD, THOMAS J. CATAWBA
LAWN BUSTERS
8177 PENINSULA LANE
SHERRILS FORD NC 28673

WASHAM, CARL B. GUILFORD
CHEMLAWN SER
109 CREEKRIDGE RD.
GREENSBORO, NC 27407

WASHBURN, JOE DAN WAKE
TAR HEEL LANDSCAPE ENT. INC.
ROUTE 8-BOX 173
RALEIGH, NC 27612

WATERS, DARRIN L. DURHAM
DUKE UNIVERSITY
WALLACE WADE STADIUM
DURHAM, NC 27706

WATSON, ORPHA G. NASH
O. J. SMITH FARMS, INC.
RT. 1, BOX 72
WHITAKERS, NC 27891

WATT, DARRELL T IREDELL
WATT LANDSCAPING
RT 14 BOX 154B
STATESVILLE, NC 28677

WATTS, JUNIOR L. COLUMBUS
FARMERS OIL & FERTILIZER, INC.
RT. 3
WHITEVILLE, NC 28472

WATTS, ROBERT B. ROWAN
LAND ARTISTS
610 W. FRANKLIN ST.
SALISBURY, NC 28144

WAYCASTER, CLAUD PAUL AVERY
HANGING ROCK GOLF & C. C.
P. O. BOX 628
BOONE, NC 28607

WEATHERLY, C. WALKER GUILFORD
LANDSCAPES OF AMERICA
1006 TWYCHENHAM DR.
GREENSBORO, NC 27408

WEATHINGTON, W SCOTT SAMPSON
RT. 5, BOX 137
CLINTON NC 28328

WEAVER, STEPHEN L. WAKE
COBBLESTONE LANDSCAPE MGMT.
3105 GEORGIAN TERRACE
RALEIGH NC 27607

WEAVIL, RICKY D FORSYTH
4805 SEWARD RD.
PFAFFTOWN, NC 27040

WEBB, ELMER, JR. WILSON
WEBB'S LAWN MANAGEMENT
RT. #6 BOX 308
WILSON, NC 27893

WEBB, RALPH S. JR. WAKE
WEBB TREE SERVICE
BOX 1571
RALEIGH, NC 27602

WEBBER, BRIAN WAKE
303 SMITH PL.
GOLDSBORO, NC 27530

WEBER, RICHARD M. WAKE
WEBER LANDSCAPING & MAINT
RT. 2, BOX 98
GARNER, NC 27529

WEDDINGS, LARRY F. WAKE
H & W PARKING LOT SER.
201 LAKE STREET
FUQUAY VARINA NC 27526

WEHUNT, COY M. MECKLENBURG
ORKIN LAWN CARE
2C1 FAIRWOOD AVE.
CHARLOTTE, NC 28203

WELCH, PHILLIP R. NEW HANOVER
INTERNATIONAL PAPER COMPANY
25 N. KERR AVE SUITE 2
WILMINGTON, NC 28405

WELCH, TED N. JOHNSTON
COUNTRY CLUB OF JOHNSTON CNTY.
RT. 4, BOX 129
SMITHFIELD, NC 27577

WELCH, WAYLON T. PERSON
SOUTHERN STATES COOP, INC.
P. O. BOX 966
ROXBORO, NC 27573

WELLS, J.C. WAKE
THE APPLIED RESEARCH GROUP, IN
6412 KING LAWRENCE RD.
RALEIGH, NC 27607

WELLS, WILLIAM R. CHEROKEE
CHEROKEE HILLS GOLF COURSE
P. O. BOX 647
MURPHY, NC 28906

WELSH, JAMES J OUT OF STATE
ASPLUNDH TREE EXPERT CO
BLAIR MILL ROAD
WILLOW GROVE PA 19090

WEMPLE, TIMOTHY P. ROBESON
PINE CREST C. C.
P. O. BOX 774
LUMBERTON, NC 28358

WERMELING, DAVID M. OUT OF STATE
ASPLUNDH TREE EXPERT CO.,
BLAIR MILL ROAD
WILLOW GROVE, PA 19090

WEST, LYNN J BURKE
RT. 2, BOX 281
GRANITE FALLS NC 28630

WEST, TONDA THERING CRAVEN
WEYERHAEUSER CO.
P. O. BOX 1391
NEW BERN NC 28560

WEST, WILLIAM F. CABARRUS
OSMOSE WOOD PRESERVING
264 FRYLING DR.
CONCORD, NC 28025

WESTMEN, JAMES F MOORE
P. O. BOX 1293
PINEHURST, NC 28374

WESTON, ANDREW E. ONSLOW
RT. 2, BOX 522A
RICHLANDS, NC 28574

WHALEY, LEWIS G. DUPLIN
DIXIE CHEMICAL CORP.
RT. 2, BOX 50
BEULAVILLE, NC 28518

WHALEY, RANDALL, N. LENOIR
HARVEY-DIXIE CORP.
BOX 381
PINK HILL, NC 28572

WHEELER, JESSE S. NORTHAMPTON
JESSE S. WHEELER, INC.
P. O. BOX 158
LASKER, NC 27848

WHEELER, TRACY N. WAKE
YORK PROPERTIES, INC.
GREENVALLY TRA. PARK LT13
CLAYTON, NC 27520

WHEELING, MICHAEL R. MECKLENBURG
PIEDMONT LANDSCAPING
4000 SMITH FARM RD.
MATHEWS NC 28105

WHETZEL, DALE K. BLADEN
INTERNATIONAL PAPER CO.
P. O. BOX 635
ELIZABETHTOWN NC 28337

WHITAKER, RICHARD B RANDOLPH
REFORESTATION SERVICE
R R 1, BOX 195-B
CLIMAX, NC 27233

WHITE, ALFRED H. JONES
WHITES APPLICATOR SERVICE
100 MILLCREEK RD.
POLLOCKSVILLE NC 28573

WHITE, ANDREW J. BUNCOMBE
WAYSIDE NURSERY, INC.
125 BEE TREE RD.
SWANNANOA, NC 28778

WHITE, DONALD W. MARTIN
RT. 3, BOX 414
WILLIAMSTON, NC 27892

WHITE, MARK D. JOHNSTON
PHONE-POULENC AG. CO.
2551 NC 42 EAST
CLAYTON, NC 27520

WHITE, MARSHA B. BUNCOMBE
WAYSIDE NURSERY, INC.
125 BEE TREE RD.
SWANNANOA, NC 28778

WHITE, TERRY V. OUT OF STATE
PLANTSCAPE INDOOR AND OUT
2321 LEAFLAND DR.
DULUTH, GA 30136

WHITEHEAD, JAMES M. FORSYTH
J M WHITEHEAD
4057 BEAVERBROOK ROAD
CLEMMONS, NC 27012

WHITEHEAD, SUE O. FORSYTH
JSR NURSERY
4057 BEAVER BROOK ROAD
CLEMMONS, NC 27012

WHITEHEAD, WILLIAM A. WILSON
WILLOW SPRINGS COUNTRY CLUB
1100 STODDARD RD.
WILSON, NC 27893

WHITEHURST, DONALD R. EDGECOMBE
W. S. CLARK & SON
P. O. BOX 250
TARBORO, NC 27886

WHITFIELD, DAN L. JR. PERSON
BOX 140
HURDLE MILLS, NC 27541

WHITFIELD, EDWARD M. WAYNE
WHITFIELD LAWN MAINT.
RT. 1, BOX 292
DUDLEY, NC 28333

WHITFIELD, WILBUR WADE ORANGE
RT. 7, BOX 90
CHAPEL HILL, NC 27514

WHITLEY, BARRY FORSYTH
SOUTH-EAST LUMBER CO.
P.O. BOX 745
KERNERSVILLE, NC 27284

WHITLEY, DELANO N. EDGECOMBE
F.S. ROYSTER MERCANTILE CO.
P.O. BOX 1470
TARBORO, NC 27886

WHITLEY, RICHARD C. HERTFORD
R. O. WHITLEY, INC.
RT #1 BOX 63
COMO, NC 27818

WICKER, T JERRY CHATHAM
GENERAL TIMBER INC
RT. 4, BOX 764
SANFORD NC 27330

WIGGINS, FRANK F. SAMPSON
FRANK F. WIGGINS FARM SUPPLIES
RT. 3
CLINTON, NC 28328

WIGLE, DAVID V. BUNCOMBE
LDSP. MANAGEMENT
BOX 1090
CANDLER, NC 28715

WILCOX, WILLIAM H. FORSYTH
SERVICE SYSTEM'S CORP.
5939 STIGALL ROAD
KERNERSVILLE, NC 27104

WILDER, LAWRENCE L. FRANKLIN
WILDER BROTHERS FARM SUPPLY
RT. 2
FRANKLINTON, NC 27525

WILES, DALE CUMBERLAND
OLE BLUFF PAR-3
2935 GEORGE OWEN RD.
FAYETTEVILLE, NC 28306

WILKIE, CARROLL F. HENDERSON
HENDERSONVILLE COUNTRY CLUB
P.O. BOX 589
HENDERSONVL, NC 28739

WILKINS, WILLIAM G ORANGE
TWIN LAKES GOLF COURSE
305 TENNEY CIRCLE
CHAPEL HILL, NC 27514

WILKINSON, EARL L. OUT OF STATE
TERMINIX ENGINEERS
P. O. BOX 5578
RICHMOND, VA 23220

WILLARD, RALPH E CARTERET
103 SANDPIPER DR.
NEWPORT, NC 28570

WILLENBORG, RICHARD C. RANDOLPH
LANDSCAPES BY RICK
1420 CLIFF RD.
ASHEBORO, NC 27203

WILLEY, MICHAEL A. WAKE
RHONE-POULENC, INC.
3416 KENNEBUCK CT
RALEIGH, NC 27612

WILLIAM, JOHN F CATAWBA
2115 2ND AVE NW
HICKORY NC 28601

WILLIAMS, CAROLYN S. NEW HANOVER
4502 GREG DRIVE
WILMINGTON, NC 28405

WILLIAMS, CHARLES P. BEAUFORT
WEYERHAEUSER CO.
104 CHANNEL RUN DR.
WASHINGTON, NC 27889

WILLIAMS, CHARLEY E HENDERSON
C W GRADING & LANDSCAPING CO
RT. 2, BOX 6
FLETCHER NC 28732

WILLIAMS, DANIEL R. JR. CRAVEN
WILLIAMS MAINT. SERV.
P.O. BOX 3147
NEW BERN NC 28560

WILLIAMS, GARY L. MOORE
YARD MAINTENANCE & LANDSCAPING
RT. 1, BOX 360
WEST END, NC 27376

WILLIAMS, JOHN K. HARNETT
KEITH HILLS GOLF COURSE
HWY. 421
BUIES CREEK, NC 27506

WILLIAMS, KENNETH D. FORSYTH
1661 PLOUGHBOY LANE
WINSTON-SALEM NC 27103

WILLIAMS, KENNETH D. SURRY
SOUTHERN STATES
805 S. SOUTH STREET
MT. AIRY, NC 27030

WILLIAMS, LARRY WAYNE FORSYTH
WAKE FOREST U. ATHLETIC DEPT.
P. O. BOX 7265--REYNOLDA
WINSTON-SALEM NC 27109

WILLIAMS, LENNIE RAY MOORE
MID PINES RESORT
MIDLAND RD.
SOUTHERN PINE NC 28387

WILLIAMS, LEONARD JOHN RH OUT OF STATE
ONE-POULENC, INC
ROUTE 4 BOX 91
HARRISONBURG VA 22801

WILLIAMS, MARK E. HAYWOOD
LAUREL RIDGE C.C.
630 EAGLE'S NEST RD.
WAYNESVILLE, NC 28786

WILLIAMS, MICHAEL L MCDOWELL

RT 5, BOX 1100
MARION NC 28752

WILLIAMS, RAY JR. MOORE
MID PINES RESORT
MIDLAND RD.
SOUTHERN PINE NC 28387

WILLIAMS, ROBERT D. GUILFORD
WILLIAMS FARM ENTERPRISES
6767 BROOKBANK RD.
SUMMERFIELD, NC 27358

WILLIAMS, ROGER S. CATAWBA
GROUNDS SERV., INC.
P. O. BOX 245
MAIDEN, NC 28650

WILLIAMS, ROY S. HALIFAX
WILLIAMS-CUSTOM CROP
RT. 2, BOX 88
HALIFAX, NC 27839

WILLIAMS, TERRY A. MECKLENBURG
TERRY A. WILLIAMS LAWN SERVICE
4300 AMOS SMITH RD
CHARLOTTE, NC 28214

WILLIAMS, TOD J. PITT
WILLIAMS LANDSCAPE MANAGEMENT
RT. 1, BOX 575
GREENVILLE, NC 27834

WILLIAMS, VIRGIL E. SAMPSON
HOUSE'S FARM SUPPLY
ROUTE 2, BOX 194-A
NEWTON GROVE, NC 28366

WILLIAMS, WARREN F. CRAVEN
WILLIAMS GRDN. CTR. & NUR.
4104 OLD CHERRY POINT RD.
NEW BERN, NC 28560

WILLIAMSON, BLAIR E. MECKLENBURG
B. WILLIAMSON
5915 RUTH DR.
CHARLOTTE NC 28215

WILLIAMSON, DENNIS H. WAKE
SANDOZ CROP PROT. CORP.
4705 FALLSWOOD PLACE
RALEIGH NC 27612

WILLIS, ERNEST L. CARTERET
ERNEST L. WILLIS & SONS
BOX 685, RT. 1
NEWPORT, NC 28570

WILLOUGHBY, TROY V., JR. ALAMANCE
LIVING LANDSCAPES, INC.
2203 EDGEWOOD AVE.
BURLINGTON, NC 27215

WILSON, BRIAN G. WAKE
FRYE EXT. CO.
P. O. BOX 30503
RALEIGH, NC 27622

WILSON, GEORGE R. WAKE

1500 LAURA DUNCAN RD.
APEX, NC 27502

WILSON, JAMES F. IREDELL
TWIN OAKS GOLF CLUB
3250 TWIN OAKS DR.
STATESVILLE, NC 28677

WILSON, JAMES M WAKE
BMW LANDSCAPES
R R 1 BOX 329
WENDELL, NC 27591

WILSON, JOSEPH B. POLK
TRYON COUNTRY CLUB

TRYON, NC 28782

WILSON, MARY L. MECKLENBURG
INTERIOR GREENWORKS INC.
P.O. BOX 31485
CHARLOTTE, NC 28231

WILSON, MITCHELL B. ROCKINGHAM
LYNROCK GOLF CLUB
636 VALLEY DRIVE
EDEN, NC 27288

WILSON, RANDY B. YANCEY
WILSON BROS. NURSERY
30 DOVER BRANCH RD.
BURNSVILLE, NC 28714

WILSON, RAY L. MECKLENBURG
R. L. WILSON
303 SYLVANIA AVE.
CHARLOTTE, NC 28206

WILSON, ROBERT B. BRUNSWICK
SANDPIPER BAY GOLF & COUNTRY C
666 SANDPIPER BAY DR.
CALABASH NC 28459

WILSON, SANDINE K. GUILFORD
PIEDMONT LDSP.
5107 CHURCH ST.
GREENSBORO, NC 27405

WILSON, SCOTT C. WAKE
NORTHBEND TOWNHOMES
5837 MAPLERIDGE ROAD
RALEIGH, NC 27557

WILSON, TODD A. OUT OF STATE
TIMBERLAND ENTERPRISES, INC.
P. O. BOX 345
CHESTERFIELD, VA 23832

WILSON, W. HUGH III. FORSYTH
WILSON PEST CONTROL CO. INC.
BOX 1398
WINSTON-SALEM NC 27102

WILSON, WENDELL GREGG WAYNE
SOUTHERN TURF
RT. 2, BOX 438-A
GOLDSBORO, NC 27530

WINBORNE, JAMES M. HERTFORD

RT. 1
HARRELLSVILLE NC 27942

WINDHAM, STEPHEN C GUILFORD
WINDHAM'S LANDSCAPING
3402 CANTERBURY ST.
GREENSBORO NC 27408

WINKLE, JEFFRY G ALAMANCE
BLUEGRASS LAWN AND LANDSCAPE
429 SHOFFNER STREET
GRAHAM, NC 27253

WINSEY, JOSEPH K. BUNCOMBE
SERVICEMASTER IND.INC.
15 AMERICAN WAY
ASHEVILLE, NC 28806

WINSLOW, EDWARD M. PERQUIMANS

RT. 1. BOX 32C
BELVIDERE, NC 27919

WINSLOW, T. P. PASQUOTANK
CHESAPEAKE LUMBER
P.O. DRAWER 4C
ELIZABETH CIT NC 27909

WINSLOW, WALDO C. BERTIE
R.J.R. TECHNICAL CO.
BOX 128
MERRY HILL, NC 27957

WINTERHALTER, KENT O. WAKE
THE DAVEY TREE EXPERT CO.
625 OLD APEX RD.
CARY, NC 27511

WINTERS, BRIAN OUT OF STATE
ASPLUNDH/RR DIV.
P. O. BOX 159
OLIVE BRANCH, MS 38654

WISEMAN, JACK W. AVERY
THREE OAKS LTD.
RT. 2, BOX 281
NEWLAND, NC 28657

WITCHER, MELVIN R. GUILFORD
WITCHER'S LANDSCAPING SERVICE
P.O. BOX 217
JAMESTOWN, NC 27282

WITHERSPOON, ROBERT K. DURHAM
WITHERSPOON ROSE CULTURE, INC.
3312 WATKINS RD.
DURHAM, NC 27707

WITHROW, HOMER D GUILFORD
SEDGEFIELD C C
3201 FORSYTH DR
GREENSBORO NC 27407

WITHROW, TIMOTHY P. RANDOLPH
ASHEBORO COUNTRY CLUB
P. O. BOX 1146
ASHEBORO, NC 27203

WOLF, ELAINE J DURHAM
DUKE UNIVERSITY
BOTANY DEPT.,BIO-SCI BLDG
DURHAM, NC 27705

WOLF, MELINDA J. CUMBERLAND
426 HALCYON CIR.
FAYETTEVILLE, NC 28306

WOLFE, BOBBY G MECKLENBURG
INGERSOLL RAND
P O BOX 1600
DAVIDSON, NC 28036

WOLFE, JAMES F. BUNCOMBE
CONISTON FARMS
P. O. BOX 761
ARDEN, NC 28704

WOMBLE, BENNY A. WAKE
PPG INDUSTRIES
RT. 4, BOX 275-D
WAKE FOREST NC 27587

WOMBLE, GREGORY A. WAKE
CAROLINA LAWN CARE
RT. 4, BOX 275-D
WAKE FOREST NC 27587

WOMBLE, MARCUS E (JR.) NASH
RT 1 BOX 275A
BATTLEBORO, NC 27809

WOMBLE, MARVIN S. SCOTLAND
LAURINBURG & SOUTHERN R.R.
BOX 1929
LAURINBURG, NC 28352

WOOD, JAMES C. WAKE
CHEM LAWN
P. O. BOX 33803
RALEIGH, NC 27636

WOOD, LARRY E. OUT OF STATE
LESTER FOREST PRODUCTS
P.O. DRAWER 4991
MARTINSVILLE, VA 24115

WOOD, MICHAEL L. WAKE
TRU GREEN CORP.
6320-A ANGUS DR.
RALEIGH, NC 27612

WOOD, ROBERT B. JR. GUILFORD
PRICE NURSERY & LANDSCAPING
130 W. CHESTER DR.
HIGH POINT, NC 27260

WOOD, ROGER T. GUILFORD
4012 MELISSA LANE ROAD
GREENSBORO, NC 27408

WOOD, THOMAS M. JOHNSTON
WOOD PEST CONT & LAWN CARE
P. O. BOX 1831
SMITHFIELD, NC 27577

WOOD, WILLIAM O. WAKE
NATURESCAPES NUR.
P. O. BOX 5612
CARY NC 27511

WOODALL, EUGENE D JR JOHNSTON
WOODALL FARMS
R R 1, BOX 419
SMITHFIELD, NC 27577

WOODALL, S. MORRIS JOHNSTON
MOBAY CORPORATION
P. O. BOX 128
CLAYTON, NC 27520

WOODARD, JAMES W. TYRRELL
SOUTHERN STATES COOP, INC.
RT. 2, BOX 44
COLUMBIA, NC 27925

WOODWARD, STEVEN P. OUT OF STATE
RWC, INC.
P O BOX 876
WESTFIELD MA 01086

WOODY, TOMMY G. ALAMANCE
LIVING LDSP.
2203 EDGEWOOD AVE.
BURLINGTON, NC 27215

WOOLARD, WAYNE W. BEAUFORT
WAYNE'S TREE SERVICE
P. O. BOX 1723
WASHINGTON, NC 27889

WOOTEN, ALFRED K PENDER
QUALITY TURF
P. O. BOX 6
MAPLE HILL, NC 28454

WOOTEN, HARRY C. III LENOIR
1214 SUTTON DR.
KINSTON, NC 28501

WORLEY, DEWEY JR. MCDOWELL
WORLEY'S LANDSCP. LAWN & GARDE
1106 HWY. 221 NORTH
MARION, NC 28752

WORLEY, DOUGLAS A. COLUMBUS
D. A. WORLEY FARM SERVICE
RT. 1
CERRO GORDO, NC 28430

WORLEY, RALPH M. II WILKES
OAKWOODS COUNTRY CLUB
WILKESBORO, NC 28697

WORLEY, RANDY M. BUNCOMBE
CREATION'S GLORY LDSP.
P. O. BOX 262
ASHEVILLE, NC 28802

WORSHAM, THOMAS P. OUT OF STATE
ATLANTIC WEED CONTROL, INC.
BOX 70532
CHARLESTON HI SC 29415

WORSLEY, LARRY H. MARTIN
LARRY WORSLEY AGRI SERVICES
P. O. BOX 98
OAK CITY, NC 27857

WRENN, JAY R. HALIFAX
COASTAL LUMBER CO.
P. O. BOX 829
WELDON, NC 27890

WRIGHT, BOBBY G. YADKIN
LAWN FARMERS, INC.
P. O. BOX 522
EAST BEND, NC 27018

WRIGHT, HAROLD W. NEW HANOVER
6409 MURRYVILLE RD.
WILMINGTON, NC 28405

WRIGHT, JAMES E. RANDOLPH
WRIGHT'S
RT. 1, BOX 354
ASHEBORO, NC 27203

WRIGHT, SUE — WAKE
THE FARMER'S DAUGHTER
7712 N. SIX FORKS RD.
RALEIGH, NC 27615

WYANT, DIXIE W. — WAKE
SAS INSTITUTE, INC.
BOX 8000
CARY, NC 27512

WYNNE, DENNIS A. — BUNCOMBE
BILTMORE CO.
1 NORTH PACK SQUARE
ASHEVILLE NC 28801

YOKELY, BONNIE H. — GUILFORD
SEDGEFIELD INTERIOR LANDSCAPES
P.O. BOX 18325
GREENSBORO, NC 27419

YONGUE, OTTO S. — CATAWBA
YONGUE LANDSCAPE SERVICE
ROUTE 1, BOX 540-2
CONOVER, NC 28613

YORK, EARL D., JR. — RANDOLPH
EARL YORK & SON
RT. 1, BOX 365
LIBERTY, NC 27298

YORK, JOHN D. — WAKE
CHEVRON CHEMICAL COMPANY
1028 MEDLIN DR.
CARY, NC 27511

YORK, MARTIE C. — BUNCOMBE
THE BILTMORE COMPANY
1 NORTH PACK SQUARE
ASHEVILLE NC 28801

YORKS, OSWALD R. — DURHAM
OSWALD R. YORKS
1015 GLORIA AVE.
DURHAM, NC 27701

YOST, JAMES C. — GUILFORD
IMPERIAL CORP.
400 FOUR SEASONS MALL
GREENSBORO, NC 27407

YOUNG, HENRY C. III — WAKE

12401 FALLS OF NEUSE RD.
WAKE FOREST, NC 27587

YOUNG, JAROL D. — BURKE
YOUNGS LANDSCAPING
RT. 4, BOX 175
HICKORY, NC 28602

YOUNG, JOHN N. — WAKE
YOUNGS LAWN & LDSP.
12405 FALLS OF NEUSE RD.
WAKE FOREST, NC 27587

YOUNG, LYNDELL L. — GASTON
MOUNTAIN CREEK CLUB
P. O. BOX 1091
GASTONIA, NC 28053

YOUNG, PAUL A — WATAUGA
BLOWING ROCK COUNTRY CLUB
COUNTRY CLUB LANE
BLOWING ROCK, NC 28605

YOUNG, RICHARD D. — NEW HANOVER
LANDFALL ASSOC.
1990 EASTWOOD RD.
WILMINGTON, NC 28403

YOUNG, ROBERT G. III — WAKE
LOCHMERE GOLF CLUB
2511 KILDARE FARM RD.
CARY, NC 27511

YOUNG, STEPHEN G. — WARREN
LEBANON CHEMICAL CORP.
P.O. BOX 602
WARRENTON, NC 27589

YOUNG, VICTOR L. — BURKE

RT. 4, BOX 1980
HICKORY, NC 28602

YOUNGBLOOD,DWIGHT B JR — JOHNSTON
YOUNGBLOOD FARM SUPPLY
R R 3 BOX 105-B
SMITHFIELD, NC 27577

YOUNGERMAN, JOHN D. — UNION
BLADE RUNNERS
6403 NESBIT ROAD
WAXHAW, NC 28173

YOUNTS, KEITH H. — DAVIDSON
KEITH'S GROUNDS MAINTENANCE
107 EASTVIEW DRIVE
LEXINGTON, NC 27292

ZARNICK, STEVEN M. — MACON
HIGHLANDS COUNTRY CLUB
P.O. BOX 220
HIGHLANDS, NC 28741

ZELLER, STEPHEN W — FORSYTH

4375 STYERS FERRY RD
WINSTON SALEM NC 27104

ZIELER, THOMAS W. — POLK
LINGERFELT LANDSCAPE
CITY HALL BLDG.
TRYON NC 28782

ZIGLAR, VINCE — FORSYTH
SOUTH EAST LUMBER CO.
P.O. BOX 745
KERNERSVILLE, NC 27284

ZYLMAN, RAY — CABARRUS

4235 BURGIN ST
KANNAPOLIS, NC 28081

LICENSED PESTICIDE PUBLIC OPERATORS- 1988

ABBOTT, GREGORY C. ROBESON
USDA, APHIS PPQ
P.O. BOX 2129
LUMBERTON NC 28359

ABEE, DAVID A BURKE
TOWN OF VALDESE
RT 3 BOX 96
VALDESE NC 28690

ABERNETHY, JOHN B.,JR. CALDWELL
LANDSCAPE-CITY OF LENOIR
P.O. BOX 95E
LENOIR, NC 28645

ABRAHAM, STANLEY D MECKLENBURG
MECKLENBURG COUNTY
700 N TRYON ST
CHARLOTTE, NC 28202

ADAMS, DENNIS E. WAKE
N. C. STATE UNIVERSITY
NCSU BOX 7609
RALEIGH, NC 27695

ADAMS, PENNY DURHAM
DURHAM EXCHANGE CLUB INDS
107 S DRIVER STREET
DURHAM NC 27703

ADAMS, THOMAS W. JOHNSTON
JOHNSTON COUNTY HEALTH DEPT.
205 S. 2ND ST.
SMITHFIELD, NC 27577

ADERHOLD, DOUGLAS F. GUILFORD
CITY OF HIGH POINT
1041 WARD ST.
HIGH POINT, NC 27260

ADKINS, CRAIG R. WAKE
N.C. STATE UNIVERSITY
NCSU BOX 7616
RALEIGH, NC 27695

ADKINS, RONDY L. ROCKINGHAM
ROCKINGHAM COUNTY BOARD OF ED.
P.O. BOX 41
WENTWORTH, NC 27375

ADOLPH, CHARLES L. FORSYTH
CITY OF WINSTON-SALEM
4561 COOPER RD.
WINSTON-SALEM NC 27107

AHLSTROM, KENNETH R. WAKE
N. C. DEPT. OF AGRICULTURE
BOX 27647
RALEIGH, NC 27611

AL-MUHJA, J. H. WAKE
RALEIGH PARKS & RECREATION
P. O. BOX 590
RALEIGH, NC 27602

ALBAUGH, TIMOTHY J. WAKE
US FOREST SERVICE
1028 SKYVIEW DRIVE
RALEIGH NC 27603

ALBERTSON, PHILLIP D. GUILFORD
CITY OF HIGH POINT
1041 WARD ST.
HIGH POINT, NC 27260

ALESTOCK, RAYMOND W. ORANGE
TOWN OF CHAPEL HILL
306 N. COLUMBIA
CHAPEL HILL, NC 27514

ALEXANDER, LYNN R BURKE
N C FOREST SERVICE
701 SANFORD DRIVE
MORGANTON, NC 28619

ALLEN, DEBORAH J. WAKE
ABC COMMISSION
3322 GARNER RD.
RALEIGH, NC 27610

ALLEN, JERRY E. PASQUOTANK
CITY OF ELIZABETH CITY
200 E. WARD ST.
ELIZABETH CTY NC 27909

ALLEN, JERRY W. OUT OF STATE
DUKE POWER COMPANY
1 PEACE STREET
GREENVILLE, SC 29611

ALLEN, JOSEPH L. WAKE
RALEIGH PARKS & RECREATION
P.O. BOX 590
RALEIGH, NC 27602

ALLRED, JESSE B MECKLENBURG
CHARLOTTE-MECK SCHOOLS
3101 WILKERSON BLVD
CHARLOTTE NC 28217

ALLRED, JOHN D. GUILFORD
CITY OF HIGHPOINT
P. O. BOX 230
HIGH POINT NC 27260

ALLRED, RICHARD D. OUT OF STATE
DUKE POWER COMPANY
1 PEACE STREET
GREENVILLE, SC 29611

ALSTON, CLIFTON P. WAKE
N.C. STATE UNIVERSITY
NCSU BOX 7631
RALEIGH, NC 27695

AMMONS, ASHEL E. HAYWOOD
N. C. WILDLIFE RESOURCES COMM.
P. O. BOX 417
LAKE JUNALUSK NC 28745

AMMONS, GWEN R. POLK
NCSU AGRI EXT SERVICE
P.O. BOX 949
MORGANTON NC 28655

ANDERSON, ALAN B. WAKE
NCSU
BOX 8002
RALEIGH, NC 27695

ANDERSON, ALICE L CARTERET
NC AQUARIUM

ATLANTIC BCH, NC 28512

ANDERSON, JAMES T. PITT
CITY OF GREENVILLE
1500 BEATTY ST.
GREENVILLE, NC 27834

ANDERSON, ROBERT L. BUNCOMBE
USDA FOREST SERVICE
R R 3, BOX 1249 A
ASHEVILLE, NC 28806

ANGEL, GUY J. HAYWOOD
HAYWOOD COUNTY BOARD OF EDU.
507 BROWN AVE.
WAYNESVILLE, NC 28786

ANGELL, ROBERT M. DAVIE
N. C. DEPT. OF AGRICULTURE
RT. 9, BOX 76
MOCKSVILLE, NC 27028

ANKLEIN, STEVE GUILFORD
CITY OF HIGH POINT
221 NATHAN HUNT
HIGH POINT, NC 27260

ARAUZ, LUIS F. WAKE
NCSU
BOX 7616
RALEIGH, NC 27695

ARRINGTON, LARRY D. WAKE
N.C. STATE HORT. DEPT. (NCSU)
NCSU BOX 7609
RALEIGH, NC 27695

ASHBURN, REX F. HENDERSON
HENDERSON CO. BD. EDUC.
RT. 1
FLAT ROCK, NC 28731

ASHE, COLUMBUS H. JACKSON
N. C. DEPT. OF TRANSPORTATION
BOX 37
SYLVA, NC 28779

ASKEW, EDWARD R WASHINGTON
NCDA-RESEARCH STATIONS
R R 2, BOX 14C
PLYMOUTH, NC 27962

ATKINSON, NORMAN WAKE
WAKE EMC
P.O. BOX 872
WAKE FOREST NC 27587

ATSTUPENAS, ELLIOTT A. CHOWAN
U.S. FISH & WILDLIFE SERVICE
P. O. BOX 329
EDENTON, NC 27932

AUSTIN, KENNETH C WILKES
U S ARMY CORPS OF ENGINEERS
PO BOX 182
WILKESBORO, NC 28697

AUTRY, RONALD BLADEN
VO. AG. TEACHER
P.O. BOX 74
TAR HEEL, NC 28392

AUTRY, RONALD D. HARNETT
CITY OF DUNN
P. O. BOX 1065
DUNN, NC 28334

AVENT, TONY G. WAKE
N.C. STATE FAIR, NCDA
1025 BLUE RIDGE RD.
RALEIGH, NC 27607

AVERITT, ALEX C JR ROBESON
AVERITT ENTERPRISES
RT 1 BOX 145
LUMBER BRIDGE NC 28357

AVERRE, CHARLES W. WAKE
N. C. STATE UNIVERSITY
NCSU BOX 7616
RALEIGH, NC 27696

AVERY, ROBERT T. CRAVEN
TOWN OF RIVER BEND
45 SHORELINE DR.
NEW BERN NC 28562

AXTELL, RICHARD C. WAKE
DEPARTMENT OF ENTOMOLOGY
NCSU BOX 7613
RALEIGH, NC 27695

AYSCUE, BILLY N. ROWAN
N. C. DEPT. OF AGRICULTURE
ROUTE 6, BOX 420
SALISBURY, NC 28144

BACHELER, JACK S. WAKE
N. C. STATE UNIVERSITY
NCSU BOX 7613
RALEIGH, NC 27695

BAGLEY, ROBERT W. MECKLENBURG
CITY OF CHARLOTTE
701 TUCKASEEGEE RD.
CHARLOTTE, NC 28208

BAILEY, JACK E. WAKE
NC STATE UNI.
NCSU BOX 7616
RALEIGH, NC 27695

BAILEY, JAMES F. MONTGOMERY
MONTGOMERY COUNTY BOARD OF EDU
BISCOE, NC 27209

BAILEY, JAMES S. WAKE
WAKE CO FIELD SERVICE
P. O. BOX 550
RALEIGH NC 27602

BAINES, CLINTON R. BUNCOMBE
TOWN OF BLACK MTN.
GOLF COURSE
BLACK MTN., NC 28711

BAKER, BARRY KIM MECKLENBURG
DUKE POWER COMPANY
RT 4 BOX 531
HUNTERSVILLE, NC 28078

BAKER, DENNIS E. MECKLENBURG
CITY OF CHARLOTTE
3001 WILMONT RD.
CHARLOTTE, NC 28208

BAKER, DOUGLAS H. MOORE
WHISPERING PINES, NC
VILLAGE HALL
WHISPERING PI NC 28327

BAKER, JAMES R. WAKE
ENTOMOLOGY BOX 7613
NCSU
RALEIGH, NC 27695

BAKER, RAYMOND C. CATAWBA
CITY OF HICKORY
1441 9TH AVE., N.E.
HICKORY, NC 28601

BAKER, WALLACE R. JR. JOHNSTON
N. C. DEPT. OF AGRICULTURE
BOX 303
CLAYTON, NC 27520

BALDWIN, CHUCK L. PITT
ECU SCHOOL OF MEDICINE
MOYE BLVD.
GREENVILLE, NC 27834

BALDWIN, JOHN K. BLADEN
BLADEN COUNTY BOARD OF EDU.
RT. 1, BOX 8
BLADENBORO, NC 28320

BALDWIN, ROBERT C. WILKES
NCDA/PLANT IND.
P. O. BOX 27647
RALEIGH NC 27611

BALLANCE, WILLIAM A. WAYNE
WAYNE COUNTY BOARD OF EDU.
RT. 1, BOX 394
FREMONT NC 27830

BANNER, TED W. WAYNE
N. C. FOREST SER.
RT. 8, BOX 380
GOLDSBORO, NC 27530

BARBER, FLETCHER JR. ORANGE
N.C. AG. EXT. SER.
306 E REVERE RD.
HILLSBOROUGH, NC 27278

BARBER, LARRY R. BUNCOMBE
USDA FOREST SERVICE
200 WEAVER BLVD
ASHEVILLE, NC 28804

BARBOUR, KAREN S. WAKE
NCSU
BOX 7630
RALEIGH, NC 27695

BARBOUR, TONY E. ORANGE
TOWN OF CARRBORO
RT. 4, BOX 605
CHAPEL HILL, NC 27574

BARDEN, ROBERT T. MECKLENBURG
DUKE POWER COMPANY
P.O. BOX 33189
CHARLOTTE, NC 28242

BAREFOOT, STEPHEN JOHNSTON
TOWN OF BENSON
P.O. BOX 157, 303 E. CHUR
BENSON NC 27504

BARHAM, WILLIAM B. WAKE
WAKE CO. PARKS & REC.
P. O. BOX 550
RALEIGH, NC 27602

BARKER, KENNETH R. WAKE
N.C. STATE UNIVERSITY
NCSU BOX 7628
RALEIGH, NC 27695

BARKLEY, DAVID V. NEW HANOVER
NEW HANOVER CTY. AG. EXT. SERV
6206 OLEANDER DR
WILMINGTON, NC 28403

BARLOWE, GERALD K. SAMPSON
LAKEWOOD H. S.
P. O. BOX 859
ROSEBORO, NC 28382

BARNARD, BRYAN J. RUTHERFORD
RUTHERFORDTON GOLF CLUB
P. O. BOX 71
RUTHERFORDTON NC 28139

BARNES, SANFORD T. LENOIR
N. C. STATE UNIVERSITY
RT. 1, BOX 442-A
KINSTON, NC 28501

BARNHARDT, MICHAEL W IREDELL
TOWN OF MOORESVILLE
P O BOX 878
MOORESVILLE, NC 28115

BARNHART, ROBERT B CUMBERLAND
DOT HIGHWAYS LANDSCAPE
DIV 6, GILLESPIE ST
FAYETTEVILLE, NC 28301

BARRON, HARVEY C. BURKE
N. C. NATURAL RESOURCES
701 SANFORD DRIVE
MORGANTON, NC 28655

BARROW, WILLIAM JR BRUNSWICK
N C AG EXT SERVICE
P O BOX 109
BOLIVIA NC 28422

BARRY, PATRICK J. BUNCOMBE
U.S.D.A FOREST SERVICE
P.O. BOX 2680
ASHEVILLE, NC 28802

BARTHOLOMEW, THOMAS A.JR. WAKE
N. C. STATE UNIVERSITY
NCSU BOX 7620
RALEIGH, NC 27695

BASS, CYNTHIA G. MECKLENBURG
MECKLENBURG CO. HLTH DEPT.
1200 BLYTHE BLVD.
CHARLOTTE, NC 28202

BATEMAN, KENNETH R. JOHNSTON
N.C. AG. EXT. SERV. NCSU
P. O. BOX 1457
SMITHFIELD, NC 27577

BATTEN, ALTON T. JOHNSTON
JOHNSTON COUNTY BOARD OF EDU.
P. O. BOX 338
KENLY, NC 27542

BATTEN, COLIN K. WILSON
NCDA PLANT INDUSTRY
P O BOX 237
SARATOGA, NC 27873

BATTLE, JERRY M. ORANGE
TOWN OF CHAPEL HILL
306 N. COLUMBIA ST.
CHAPEL HILL, NC 27516

BATTS, ROYCE W. WAKE
N. C. STATE UNIVERSITY
NCSU BOX 7613
RALEIGH, NC 27695

BAUCOM, DONALD C MITCHELL
MITCHELL CO BOARD OF ED
217 SCHOOL ROAD
BAKERSVILLE, NC 28705

BAUGUESS, LARRY D. SURRY
N. C. FOREST SER.
RT. 4, BOX 149
DOBSON, NC 27017

BAXLEY, WALTER R. ROBESON
USDA,APHIS, PPQ
P.O. BOX 158
ST.PAULS, NC 28384

BAYLEY, DANIEL E. BUNCOMBE
WESTERN N.C. ARBORETUM OF U.N.
RT. 3, BOX 1249-B
ASHEVILLE, NC 28806

BAYNE, JIMMY D. GUILFORD
CITY OF HIGH POINT, PKS&REC.
NATHAN HUNT DRIVE
HIGH POINT, NC 27260

BEARD, DAVID W. WAKE
CROP SCIENCE DEPT NCSU
BOX 7620
RALEIGH, NC 27695

BEASLEY, EUSTACE C. WAKE
N. C. STATE UNIVERSITY
NCSU BOX 7625
RALEIGH, NC 27695

BEASLEY, JAMES H. DARE
U. S. FISH & WILDLIFE
P. O. BOX 1969
MANTEO NC 27954

BEASLEY, JOANIE A. NEW HANOVER
NEW HANOVER COUNTY PARKS AND R
414 CHESTNUT STREET ROOM
WILMINGTON, NC 28401

BEASLEY, WILLIAM S NEW HANOVER
TOWN OF WRIGHTSVILLE BEACH
P O BOX 626
WRIGHTSVL BCH NC 28480

BEAVER, GEORGE LUTHER MECKLENBURG
CHARLOTTE-MECK. BOARD OF EDU.
3101 WILKINSON BLVD.
CHARLOTTE, NC 28208

BEAVER, GLEN H. CHEROKEE
U. S. DEPT. OF AGRICULTURE
201 WOODLAND DR.
MURPHY, NC 28906

BELANGER, MICHAEL D. NEW HANOVER
N.C.S.U.
RT. 2, BOX 610
CASTLE HAYNE, NC 28429

BELCHER, WAYNE D. FORSYTH
CITY OF WINSTON SALEM
P.O. BOX 2511 - REC. WHSE
WINSTON-SALEM NC 27102

BELDING, ROBERT D. WAKE
NCSU
NCSU BOX 7609
RALEIGH, NC 27695

BELL, DANIEL E. CARTERET
CARTERET COUNTY BOARD OF EDUCA
DRAWER 600
BEAUFORT, NC 28516

BELL, DORIS F. BLADEN
U.S.D.A.
RT. 1, BOX 391-B
BLADENBORO, NC 28320

BELL, EDGAR A. FORSYTH
DUKE POWER CO.
1198 S. BROAD STREET
WINSTON SALEM NC 27107

BELL, PHILIP D CUMBERLAND
USDA-APHIS-PPQ
P. O. BOX 21
CLINTON, NC 28328

BELL, RODNEY KAY PASQUOTANK
NATURAL RESOURCES & COMMUN DEV
RT. 3 BOX 511
ELIZABETH CIT NC 27909

BENBOW, CORINNE J. RANDOLPH
N.C. ZOOLOGICAL PARK
RT. 4, BOX 83
ASHEBORO, NC 27203

BENFIELD, FRANK W BURKE
RALPH EDWARDS CO
701 SANFORD DR
MORGANTON, NC 28655

BENNETT, HENRY G. BLADEN
USDA, APHIS, PPQ
RT. 1, BOX 391-B
BLADENBORO NC 28320

BENNETT, JERRY T. NEW HANOVER
HORT CROPS RES. STAT.
RT. 2, BOX 610
CASTLE HAYNE, NC 28429

BENNETT, MITCHELL H. WAKE
N.C.S.U.
BOX 7616
RALEIGH, NC 27695

BENSON, DAVID M. WAKE
N. C. STATE UNIVERSITY
NCSU BOX 7616
RALEIGH, NC 27695

BENTLEY, JOHN W. WAKE
N C STATE UNIV FARMS
3720 LAKE WHEELER RD.
RALEIGH, NC 27603

BENTON, JAMES E. HERTFORD
N. C. DEPT. OF TRANSPORTATION
P. O. BOX 748
AHOSKIE, NC 27910

BERG, EDGAR H. BUNCOMBE
TOWN OF MONTREAT
P.O. BOX 87
MONTREAT, NC 28757

BERLE, DAVID C. STOKES
STOKES CO. AG. EXT. SER.
P. O. BOX 6C
DANBURY, NC 27016

BEST, CUYLER D. NASH
NASH COUNTY BOARD OF EDUCATION
RT. 1, BOX 318
BAILEY, NC 27807

BEST, DOUGLAS R. ONSLOW
SWANSBORO HIGH SCHOOL
HWY 24
SWANSBORO, NC 28584

BIDDIX, WENDELL E. MITCHELL
NC FOREST SER.
P. O. BOX 675
BAKERSVILLE, NC 28705

BILDERBACK, THEODORE E WAKE
NCSU-HORTICULTURAL SCIENCE
3518 CARRIAGE DR
RALEIGH NC 27612

BILLINGS, CHARLES E. WILKES
TOWN OF NORTH WILKESBORO
P. O. BOX 218
NORTH WILKESB NC 28659

BILLINGS, JEFFREY P. MECKLENBURG
DUKE POWER CO.
P. O. BOX 33189
CHARLOTTE, NC 28242

BILLINGS, ROY M. WAKE
WAKE MEDICAL CENTER
3000 NEW BERN AVE.
RALEIGH, NC 27610

BILLUPS, DOUGLAS W. HALIFAX
HALIFAX ELECTRIC MEMB. CORP.
P.O. BOX 667
ENFIELD, NC 27823

BIR, RICHARD E HENDERSCN
N. C. STATE UNIVERSITY
2016 FANNING BRIDGE ROAD
FLETCHER, NC 28732

BIRCKHEAD, EDWARD H. GASTCN
NRCD/FORESTRY SER.
RT. 1, BOX 72-A
MT. MOLLY, NC 28120

BISHOP, JAMES M. HENDERSCN
MOUNTAIN HORT. CROPS RESEARCH
2000 FANNING BRIDGE ROAD
FLETCHER, NC 28732

BLACK, LAWRENCE C. DAVIDSON
CITY OF LEXINGTON
1207 WHITE ST.
LEXINGTON, NC 27292

BLACKMON, MICHAEL W. CRAVEN
CRAVEN COUNTY HOSPITAL-GROUNDS
2000 NEUSE BLVD.
NEW BERN, NC 28560

BLACKWELL, MARVIN L. OUT OF STATE
DUKE POWER COMPANY
P. O. BOX 2488
SPARTANBURG, SC 29304

BLAKE, ROBERT D. III UNICN
PIEDMONT H.S.
1619 PIEDMONT SCHOOL RD.
MONROE, NC 28110

BLAKE, THOMAS L. NEW HANOVER
N.C STATE UNIVERSITY
RT. 2, BOX 610
CASTLE HAYNE, NC 28429

BLALOCK W. MALCOLM WAKE
DIVISION OF HEALTH SERVICES
P.O. BOX 2091
RALEIGH, NC 27602

BLAND, WILLIAM T. NEW HANOVER
NCSU-DEPT. CF HORTICULTURE
ROUTE 2 BOX 61C
CASTLE HAYNE, NC 28429

BLANTON, JOHN T. JR. MCDCWELL
USDA FOREST SER.
P. O. BOX 519
MARION, NC 28752

BLOWE, WILLIAM H. HERTFORD
N. C. DEPT. OF TRANSPORTATION
BOX 748
AHOSKIE, NC 27910

BLYTHE, WILLIAM R. SWAIN
BIA PLANT MANAGEMENT
CHEROKEE AGENCY
CHEROKEE, NC 28719

BOLES, PHILLIP W. MOORE
TOWN CF ROBBINS
P. O. BOX 296
ROBBINS NC 27325

BOLICK, SAM R. MECKLENBURG
UNC - CHARLOTTE
UNCC STATION
CHARLCTTE, NC 28223

BONAMINIO, VINCENT P. AVERY
MAYLAND TECHNICAL COLLEGE
BOX 547
SPRUCE PINE, NC 28770

BONANNO, A. RICHARD WAKE
NCSU, HORTICULTURAL SCIENCE
NCSU BOX 7609
RALEIGH, NC 27695

BONARDI, PAUL J DAVIDSON
N.C. FOREST SERVICE
R R 16, BOX 22
LEXINGTON, NC 27292

BONNETTE, JOSEPH D GRAHAM
U S FOREST SER (USDA)
R R 1, BOX 16A
ROBBINSVILLE, NC 28771

BOONE, GILBERT W. NASH
NASH CO. BOARD OF EDUCATION
930 EASTERN AVE
NASHVILLE, NC 27856

BOROUGHS, DUKE L. MOORE
MOORE COUNTY BOARD OF EDU.
RT. 3
CARTHAGE, NC 28327

BOSEMAN, DEWEY W. BEAUFORT
N. C. DEPT. OF HUMAN RESOURCES
P. O. BOX 177
BATH, NC 27808

BOST, TOBY D. DURHAM
NC AGRIC. EXTENSION SERVICE
721 FOSTER STREET
DURHAM, NC 27701

BOSWORTH, RANDALL K. MOORE
SANDHILLS COMM. COLLEGE
2200 AIRPORT RD.
PINEHURST, NC 28374

BOWDEN, ARTHUR JR. WAYNE
SOUTHERN WAYNE SCHOOL
RT. 1
DUDLEY, NC 28333

BOWEN, C. L., JR. WAYNE
CITY OF GOLDSBORO
P. O. DRAWER A
GOLDSBORO, NC 27530

BOWEN, CLYDE R JR CUMBERLAND
CUMBERLAND CO HEALTH DEPT
227 FOUNTAINHEAD LN
FAYETTEVILLE, NC 28302

BOWEN, TOMMY W MECKLENBURG
DUKE POWER COMPANY
RT 4 BOX 531
HUNTERSVILLE, NC 28078

BOWERS, CHARLES E. SAMPSON
USDA,APHIS, PPQ
P. O. BOX 21
CLINTCN, NC 28328

BOWERS, DONALD E. MECKLENBURG
MECKLENBURG CO.ENV.HEALTH DEPT
1200 ELYTHE BLVD.
CHARLOTTE, NC 28203

BOWLES, MARGARET T. MECKLENBURG
LATTA PLANTATION PARK
5225 SAMPLE ROAD
HUNTERSVILLE, NC 28078

BOWMAN, DARYL T. WAKE
NC STATE UNIVERSITY
NCSU BOX 8604
RALEIGH, NC 27695

BOWMAN, JOHN W. MOORE
N. C. DEPT. OF TRANSPORTATION
P.O. BOX 1067
ABERDEEN, NC 28315

BOWMAN, TOM C. JR. CALDWELL
CALDWELL CO. SCHOOL
291 PINE MT. RD.
HUDSON, NC 28601

BOYD, CHARLES L. HAYWOOD
TUSCOLA HIGH SCHOOL
350 TUSCOLA RD.
WAYNESVILLE, NC 28786

BOYD, DAVID R. GASTON
CITY OF GASTONIA
P.O. BOX 1748
GASTONIA, NC 28052

BOYER, ELIZABETH P. WAKE
N.C.S.U.
2610 GARDNER HALL
RALEIGH, NC 27606

BOYETTE, PERCY G WAKE
NCSU CROP SCIENCE EXT.
BOX 7620
RALEIGH NC 27560

BOYETTE, WARREN G. BURKE
N. C. NATURAL RESOURCES
701 SANFORD DRIVE
MORGANTON, NC 28655

BOYNTON, ALLEN C BURKE
N C WILDLIFE RESOURCES
245 NORTH ANDERSON STREET
MORGANTON, NC 28655

BRAD, GARY M. MECKLENBURG
DUKE POWER
BOX 33189 WC-2719
CHARLOTTE NC 28242

BRADLEY, CHIVOUS C. RUTHERFORD
RUTHERFORD COUNTY SCHOOLS
RT. 5
FOREST CITY, NC 28043

BRADLEY, J R JR WAKE
N.C. STATE UNIVERSITY
BOX 7630
RALEIGH NC 27695

BRADLEY, RICHARD H. CHATHAM
N.C. AG. EXT. SER.
P.O. BOX 278
PITTSBORO, NC 27312

BRADLEY, RODNEY D. EDGECOMBE
EDGECOMBE MARTIN CO. EMC
201 WEST WILSON ST.
TARBORO, NC 27886

BRADLEY, STEPHEN R. BUNCOMBE
BUNCOMBE COUNTY HEALTH DEPT.
P.O. BOX 7607 - 35 WOODFI
ASHEVILLE, NC 28807

BRADSHER, CYNTHIA K. HOKE
U.S.D.A.
P. O. BOX 507
RAEFORD, NC 28376

BRANCH, BOBBY E. FORSYTH
CITY OF WINSTON-SALEM
P. O. BOX 2511
WINSTON-SALEM NC 27107

BRANDENBURG, RICK L. WAKE
NCSU
CAMPUS BOX 7613
RALEIGH, NC 27695

BRANDON, DANIEL R. ORANGE
N. C. FOREST SER.
P. O. BOX 907
HILLSBOROUGH, NC 27278

BRANTLEY, JOHN F. BUNCOMBE
BUNCOMBE COUNTY SCHOOLS
890 CLARK'S CHAPPEL RD
WEAVERVILLE, NC 28787

BRASWELL, BARRY T MECKLENBURG
CITY OF CHARLOTTE
701 TUCKASEEGEE RD
CHARLOTTE NC 28208

BRASWELL, CHARLES E. AVERY
N.C. WILDLIFE RES. COMM.
P. O. BOX 64
CROSSNORE, NC 28616

BRAWLEY, PAUL I. MECKLENBURG
DAVIDSON COLLEGE
BOX 121
DAVIDSON, NC 28036

BRAXTON, DONELL JR. ALAMANCE
CITY OF GRAHAM
BOX 350
GRAHAM, NC 27253

BRAY, GEORGIA C. ROCKINGHAM
WENTWORTH MNT YD LANDSCAPE DEP
R R 8 BOX 87
REIDSVILLE, NC 27320

BREEDLOVE, DONALD E. IREDELL
NCSU
P. O. BOX 311
STATESVILLE, NC 28677

BRELAND, ROBERT F. ASHE
NC AGRI. EXT. SERV.
PO BOX 338
JEFFERSON, NC 28640

BREMER, HUBERT E. CRAVEN
STATE OF NORTH CAROLINA
3850 HWY 17-SOUTH
NEW BERN, NC 28560

BREWER, G.R. WATAUGA
NC AGRI. EXT. SERV.
AGRICULTURAL SER. CENTER
BOONE, NC 28607

BRIGGS, MAX D. STOKES
STOKES COUNTY BOARD OF EDU.
RT. 1
WALNUT COVE, NC 27052

BRILEY, RICHARD L. GUILFORD
CITY OF HIGH POINT
221 NATHAN HUNT DR.
HIGH POINT, NC 27260

BRINKLEY, JAMES E. DURHAM
CITY OF DURHAM
101 CITY HALL PLAZA
DURHAM, NC 27701

BRISCOE, DOYLE L. RUTHERFORD
NC FOREST SERVICE
R R 2, BOX 171
RUTHERFORDTON NC 28139

BRITT, DANNY E. BLADEN
BLADEN COUNTY HEALTH DEPT.
P.O. BOX 188
ELIZABETHTOWN NC 28337

BRITT, DIXON, JR. ROBESON
ROBESON CO. BD. OF EDUCATION
RT. 2 BOX 345
FAIRMONT, NC 28340

BRITT, GENE GRANVILLE
N. C. DEPT. OF AGRICULTURE
OXFORD RESEARCH STATION
OXFORD, NC 27565

BRITT, VIRGIL C. ROBESON
USDA, APHIS, PPQ
ROUTE 4 BOX 387
LUMBERTON NC 28358

BRITTAIN, JAMES D. BURKE
N.C. FOREST SERVICE
103 CASE STREET
MORGANTON, NC 28655

BRITTAIN, JERRY LEE BURKE
DUKE POWER CO.
P.O. BOX 1868
MARION, NC 28752

BROCK, K. D. CUMBERLAND
USDA, APHIS, PPQ
2485 GILLESPIE ST.
FAYETTEVILLE, NC 28306

BROCK, WILLIAM K. COLUMBUS
N. C. DEPT. OF AGRICULTURE
RT. 1, BOX 198
WHITEVILLE, NC 28472

BROOKS, JOFFREY W HAYWOOD
N C WILDLIFE RESOURCES
P O BOX 972
WAYNESVILLE, NC 28786

BROOKS, LESTER L RANDOLPH
RANDOLPH CO BD OF EDUCATION
2222 S FAYETTEVILLE ST
ASHEBORO, NC 27203

BROOKS, WILLIAM C GUILFORD
CITY OF HIGH POINT
221 NATHAN HUNT DRIVE
HIGH POINT, NC 27261

BROWN D. STEPHEN WAKE
U. S. ARMY CORPS OF ENGINEERS
11405 FALLS OF THE NEUSE
WAKE FOREST NC 27587

BROWN, DAVID R. BUNCOMBE
N C DIV OF FOREST RESOURCES
220 SARDIS RD
ASHEVILLE NC 28806

BROWN, EUGENE W. JR. NORTHAMPTON
ROANOKE EMC
P. O. BOX 440
RICH SQUARE, NC 27869

BROWN, LLOYD G. DAVIDSON
RT. 16 BOX 272
RT. 16, BOX 22
LEXINGTON, NC 27292

BROWN, ROBERT J. BURKE
N.C. WILDLIFE RES. COMM.
RT. 7, BOX 364-F
MORGANTON NC 28655

BROWN, RONALD D. FORSYTH
N.C. DEPT OF TRANSPORTATION
P O BOX 5436
WINSTON-SALEM NC 27103

BROWN, WESLEY E. PITT
GREENVILLE UTILITIES
P. O. BOX 1847
GREENVILLE, NC 27834

BROWNE, MICOU M. WAKE
DEPT. OF ENTOMOLOGY NCSU
GARDNER HALL BOX 7613
RALEIGH, NC 27695

BROWNING, EVELYN M. ORANGE
ORANGE HIGH SCHOOL
RT. 4, BOX 220
HILLSBOROUGH, NC 27278

BROYHILL, JAMES H. WILKES
DOT
RT. 2, BOX 57
MORAVIAN FALL NC 28654

BRUHN, GREGORY WAKE
CITY OF RALEIGH
RALEIGH MUNICIPAL BLDG
RALEIGH NC 27601

BRUNEAU, ARTHUR H. WAKE
NCSU-CROP SCIENCE
NCSU BOX 7620
RALEIGH, NC 27695

BRUNNER, ALAN WAKE
RALEIGH PARKS & RECREATION
P.O. BOX 590
RALEIGH, NC 27602

BRYAN, JAMES L. WATAUGA
APPALACHIAN ST. UNIV.
STATE FARM RD.
BOONE, NC 28608

BRYAN, LARRY J. FORSYTH
FORSYTH COUNTY
P. O. BOX 2975
WINSTON-SALEM NC 27102

BRYAN, WILLIAM S. WAKE
N.C. STATE UNIVERSITY
BOX 8005
RALEIGH, NC 27695

BRYANT, DELBERT R. LENOIR
CITY OF KINSTON
P.O. BOX 339
KINSTON NC 28501

BRYANT, DON M. RICHMOND
RICHMOND COUNTY BOARD OF EDU.
U. S. 1 NORTH
ROCKINGHAM, NC 28379

BRYANT, DWIGHT E. PENDER
N C DIVISION OF FOREST RES
RT 2 BOX 2355
BURGAW NC 28425

BUCHANAN, RANDOLPH R FORSYTH
CITY OF WINSTON SALEM
P O BOX 2511
WINSTON-SALEM NC 27102

BUCHANAN, WILLIAM L. JACKSON
N.C. FOREST SERVICE
RT 2 BOX 126-A
SYLVA, NC 28779

BUEY, JOHN H. FORSYTH
CITY OF WINSTON-SALEM
BOX 2501
WINSTON SALEM NC 27105

BUNN, CLARENCE D. SWAIN
NC AGRI. EXT. SERVICE
DRAWER I
BRYSON CITY, NC 28713

BUNTON, SARAH S. ALEXANDER
ALEXANDER BOARD OF ED.
241 SCHOOL AVE.
TAYLORSVILLE, NC 28681

BURCHETTE, TAMMY L WAKE
WAKE COUNTY
P O BOX 550
RALEIGH, NC 27602

BURCHFIELD, JAMES F. GRAHAM
U.S. FOREST SER.
RT. 1, BOX 16-A
ROBBINSVILLE, NC 28771

BURGESS, WILLIE J. T. NASH
NASH COUNTY HEALTH DEPT.
P. O. BOX 849
NASHVILLE, NC 27856

BURKETT, RAY S. HERTFORD
ROANOKE-CHOWAN COM. COLL.
RT. 2, BOX 46A
AHOSKIE, NC 27910

BURKHART, EDWARD D.,JR. DAVIE
N.C. FOREST SERVICE
P.O. BOX 283
MOCKSVILLE, NC 27028

BURLESON, JERRY L. MECKLENBURG
MECKLENBURG CO.
15222 YORK RD.
CHARLOTTE, NC 28217

BURLESON, LANNY L. ROWAN
ROWAN COUNTY SCHOOLS
RT. 5, BOX 313
SALISBURY NC 28144

BURLESON, PHIL T. HARNETT
HARNETT COUNTY BOARD OF EDU.
ANGIER, NC 27501

BURLESON, REX E. STANLY
N.C. DEPT. OF TRANSPORTATION
P.O. BOX 640
ALBEMARLE, NC 28001

BURLESON, RUSSELL Q. MCDOWELL
N.C. WILDLIFE RES. COMM.
RT. 6, BOX 806
MARION, NC 28752

BURNETT, CLIFTON J. GUILFORD
DUKE POWER COMPANY
2500 FAIRFAX ROAD
GREENSBORO, NC 27407

BURNETTE, JAMES W., JR. WAKE
PESTICIDE SECTION, NCDA
P.O. BOX 27647
RALEIGH, NC 27611

BURNETTE, TYRONE B. CHEROKEE
U S FOREST SERVICE
201 WOODLAND DR
MURPHY, NC 28906

BURNS, ALAN J. WAKE
NRCD
P.O. BOX 27687
RALEIGH, NC 27611

BURNS, ROBERT W. JACKSON
NCFS
ROUTE 3, BOX 182
SYLVA, NC 28779

BURNS, STEVEN E MADISON
104 S. WOODLAND AVENUE
FOREST CITY NC 28043

BURNS, STEVEN E. MADISON
N. C. FOREST SER.
P. O. BOX 128
HOT SPRINGS, NC 28743

BUSH, MARK E. GUILFORD
CITY OF GREENSBORO, P.& R.
DRAWER W-2
GREENSBORO, NC 27402

BUTLER, DANNY L. MARTIN
MARTIN COUNTY EXT SER
RT 1, BOX 235
OAK CITY, NC 27857

BYERLY, NORMAN LEE FORSYTH
CITY OF WINSTON-SALEM
P. O. BOX 2511
WINSTON-SALEM NC 27102

BYERS, SAMUEL L. JR. GUILFORD
HIGH PONT CITY SCHOOLS
900 ENGLISH DRIVE
HIGH POINT, NC 27261

BYRD, JOHN D JR WAKE
NCSU CROP SCIENCE EXT
BOX 7620, WILLIAMS HALL
RALEIGH NC 27695

C. WAYNE BATTEN, WAKE CO. WAKE
AGRICULTURAL SERVICES BUILDING
400L-E CARYA DRIVE
RALEIGH NC 27610

CABE, FRANK S. MACON
US FOREST SER.
8 SLOAN RD.
FRANKLIN, NC 28734

CAHOON, EDWARD C. HYDE
COUNTY OF HYDE
P. O. BOX 66
SWAN QUARTER, NC 27885

CALDWELL, ERIC N. FORSYTH
FORSYTH CO. AG. EXT. SER.
1450 FAIRCHIELD DR.
WINSTON-SALEM NC 27105

CALDWELL, M. DOUGLAS PITT
GROUNDS DEPARTMENT
EAST CAROLINA UNIVERSITY
GREENVILLE, NC 27834

CALDWELL, RANDY H. CATAWBA
CRESCENT LAND & TIMBER CORP.
P. O. BOX 396
TERRELL, NC 28682

CALDWELL, ROGER S. CATAWBA
CRESCENT LAND AND TIMBER
BOX 396
TERRELL, NC 28682

CALHOUN, LAUDER E SCOTLAND
U.S. DEPT OF AGRICULTURE
524 ATKINSON ST.
LAURINBURG, NC 28352

CALLAHAN, ABBEY L. WAKE
NCSU
BOX 7616
RALEIGH, NC 27609

CAMP, DENNIS M. LENOIR
CITY OF KINSTON
311 W. ATLANTIC AVE.
KINSTON, NC 28501

CAMPBELL, CHARLES G. WAKE
N.C.S.U.
BOX 7621
RALEIGH NC 27695

CAMPBELL, GWYN L. ASHE
ASHE COUNTY BOARD OF EDUCATION
RT. 3, BOX 98
W. JEFFERSON, NC 28694

CAMPBELL, THOMAS M. PASQUOTANK
ASSOC. AG. EXT. AGENT
P.O. BOX 1608
ELIZABETH CIT NC 27909

CAMPBELL, WILLIAM V. WAKE
N. C. STATE UNIVERSITY
NCSU BOX 7613
RALEIGH, NC 27695

CANNON, BRADLEY G. WAYNE
CITY OF GOLDSBORO
P.O. DRAWER A
GOLDSBORO, NC 27530

CANTRELL, KENNETH D. MECKLENBURG
ENGINEERING DEPT. MECKLENBURG
700 NORTH TRYON STREET
CHARLOTTE, NC 28202

CARKEEK, CHARLENE P. WAKE
N.C. STATE FAIR
1025 BLUE RIDGE RD.
RALEIGH, NC 27602

CARLSON, CHARLES P. TRANSYLVANIA
U.S. FISH & WILDLIFE SER.
P.O. BOX 158
PISGAH FOREST NC 28768

CARNES, CHARLES N MECKLENBURG
MECK CO DEPT OF HEALTH
1200 BLYTHE BLVD
CHARLOTTE, NC 28203

CARON, WILLIAM M. EDGECOMBE
EDGECOMBE-MARTIN EMC
206 W. WILSON ST.
TARBORO, NC 27886

CARPENTER, JEFFREY S. SWAIN
N.C. AG. EXT. SER.
DRAWER I
BRYSON CITY, NC 28713

CARROLL, NONA BETH BUNCOMBE
NC AGRI. EXT. SER.
59 CARVER DR
FLETCHER, NC 28732

CARTER, ALLEN R. OUT OF STATE
DEPT. OF INTERIOR
PO BOX 349
SUFFOLK, VA 23434

CARTER, GALEN H. MECKLENBURG
MECKLENBURG CO. PARK & REC.
1200 BLYTHE BLVD.
CHARLOTTE, NC 28210

CARTER, HENRY C. BEAUFORT
BEAUFORT CO. COMM. COL.
P. O. BOX 1099
WASHINGTON, NC 27889

CARTER, KENNETH L. GUILFORD
GUIL. CO. HEALTH DEPT.
301 N. EUGENE STREET
GREENSBORO, NC 27402

CARTER, LARRY WAKE
NCSU
NCSU BOX 7616
RALEIGH NC 27695

CARTER, LYNN A. AVERY
NORTH CAROLINA FOREST SERVICE
P.O. BOX 215
MINNEAPOLIS, NC 28652

CARTER, MARK A. BUNCOMBE
USDA FOREST SER.
P. O. BOX 2680
ASHEVILLE, NC 28802

CARTER, PHILLIP D. CALDWELL
CITY OF LENOIR
WEST AVENUE
LENOIR, NC 28645

CASPER, JAMES A LENOIR
LENOIR COMMUNITY COLLEGE
P O BOX 188
KINSTON, NC 28501

CASTELLINO, ROBERT J. MECKLENBURG
CITY OF CHARLOTTE LANDSCAPING
701 TUCKASEEGEE
CHARLOTTE, NC 28205

CATES, ROBERT W. ALAMANCE
DUKE POWER CO.
1138 RAINEY ST.
BURLINGTON, NC 27215

CAUDILL, WILLIAM J. UNION
UNION COUNTY BRD OF EDUCATION
7016 TIRZAH CHURCH RD
WAXHAW, NC 28173

CAUDLE, TED C. MECKLENBURG
N. C. STATE UNIVERSITY
700 N. TRYON ST.
CHARLOTTE, NC 28202

CAUSEY, TIM W. GUILFORD
CITY OF GREENSBORO
6275 BRYAN PARK RD
BROWN SUMMITT NC 27214

CAVINESS, RAYMOND N. RANDOLPH
RANDOLPH COUNTY SCHOOLS
RT. 2, BOX 204
RAMSEUR, NC 27316

CHAMPION, JAMES E. GASTON
CITY OF GASTONIA
NIBLICK DRIVE
GASTONIA, NC 28054

CHAMRA, RICHARD A. CUMBERLAND
HQ JSOC-FM
P. O. BOX 70239
FT. BRAGG, NC 28307

CHAPPELL, STEVEN L. WAKE
N.C.S.U. (CROP SCIENCE)
NCSU BOX 7628
RALEIGH, NC 27695

CHATTERTON, RONALD J. GUILFORD
HIGH POINT CITY SCHOOLS
P.O. BOX 789
HIGH POINT, NC 27261

CHEATHAM, JIMMY S. GRANVILLE
U.S.D.A
P. O. BOX 1011
OXFORD, NC 27565

CHILES, JOHN M. BUNCOMBE
N. C. FOREST SER.
16 MERLIN WAY
ASHEVILLE, NC 28806

CHILES, PAUL F MECKLENBURG
MECK CO ENVIRON HEALTH
1200 BLYTHE BLVD
CHARLOTTE, NC 28203

CHIOTAKIS, ANTHONY V. WAKE
NCDA, PLANT PROTECTION
P.O. BOX 27647
RALEIGH NC 27611

CHOATE, DAVID P. LINCOLN
LINCOLN CO. AG. EXT. SER.
P.O. BOX 68
LINCOLNTON, NC 28092

CINQUEMANI, ANTHONY J. BUNCOMBE
BLACK MOUNTAIN CENTER
BLACK MTN. CENTER/OLD U.S
BLACK MTN, NC 28711

CLARK, GEORGE B. COLUMBUS
BORDER BELT TOBACCO RES STA.
R R 1, BOX 198
WHITEVILLE, NC 28472

CLARK, LLOYD W. CHEROKEE
NC-DOT, LANDSCAPE
P.O. BOX 37
SYLVA, NC 28779

CLARK, RICHARD C. AVERY
VILLAGE OF SUGAR MTN.
P. O. BOX 1135
BANNER ELK, NC 28604

CLAYTON, G. STEVEN WILSON
WILSON CO. HEALTH DEPT.
1801 GLENDALE DR.
WILSON, NC 27893

CLAYTON, JAMES R. PERSON
PERSON CO. BOARD OF EDUCATION
P. O. BOX 1078
ROXBORO, NC 27573

CLAYTON, JIMMY E. PERSON
PERSON DISTRICT HEALTH DEPT.
325 S MORGAN ST
ROXBORO, NC 27573

CLAYTON, JOSEPH F. ASHE
N. C. NATURAL RESOURCES
BOX 175
JEFFERSON, NC 28640

CLEMENT, DOUGLAS M. GRAHAM
ROBBINSVILLE CO. AG. EXT. SER.
P. O. BOX 486
ROBBINSVILLE, NC 28771

CLEMENTS, WILLIAM C. GRANVILLE
NCDA--RESEARCH STATIONS
P O BOX 1555
OXFORD, NC 27565

CLEVENGER, KAREN E WAKE
NC DEPT. NRCD-DEM-AQ
P O BOX 27687
RALEIGH, NC 27611

CLINE, WILLIAM O. NEW HANOVER
HORT. RESEARCH STATION
ROUTE 2, BOX 610
CASTLE HAYNE, NC 28429

CLONINGER, ROBERT A. MECKLENBURG
DUKE POWER COMPANY (TRANS)
1600 WOODLAWN RD.
CHARLOTTE, NC 28242

COATS, MELISSA L. SAMPSON
NCDA/PLANT IND.
P. O. BOX 27647
RALEIGH NC 27611

COBB, DONALD W. VANCE
NCSU, AGRI EXT. SERV.
P.O. BOX 1028
HENDERSON, NC 27536

COBB, ROGER N ALAMANCE
NCSU
201 WEST ELM ST.
GRAHAM, NC 27253

COBLE, HAROLD D. WAKE
N. C. STATE UNIVERSITY
NCSU BOX 7620
RALEIGH, NC 27695

COBLE, HOWARD M. GUILFORD
CENTRAL N.C. SCHOOL FOR DEAF
P.O. BOX 6070
GREENSBORO, NC 27405

COKE, JEFFREY A. ORANGE
TOWN OF CHAPEL HILL
1099 AIRPORT ROAD
CHAPEL HILL, NC 27516

COLE, ALBERT B. CRAVEN
N. C. WILDLIFE RES.
3426 PREAKNESS PLACE
NEW BERN, NC 28562

COLE, ANTHONY D. HENDERSON
NCSU
2016 FANNING BRIDGE RD
FLETCHER, NC 28732

COLE, HUGH R. ROBESON
ROBESON COUNTY
RT. 4, BOX 388
LUMBERTON, NC 28358

COLE, JACK C. MADISON
MADISON COUNTY BOARD OF EDU.
400 UPPER BRUSH CREEK RD
MARSHALL, NC 28753

COLE, JANET M. HENDERSON
MHCRS
2016 FANNING BRIDGE ROAD
FLETCHER, NC 28732

COLE, SUSAN C — MECKLENBURG
MECK CO DEPT OF ENV HEALTH
1200 BLYTHE BLVD
CHARLOTTE, NC 28203

COLLIER, ARTHUR G., JR. — ROBESON
ROBESON CO BOARD OF EDU
RT. 7, BOX 174
LUMBERTON NC 28358

COLLINS, DAVID — CHEROKEE
USDA FOREST SERVICE
201 WOODLAND DRIVE
MURPHY, NC 28906

COLLINS, ROGER E. — GRANVILLE
NCDA
UMSTEAD FARM UNIT
BUTNER NC 27509

COLSON, THOMAS L. — MOORE
MOORE CO. EXT. SERV.
P. O. BOX 1149
CARTHAGE, NC 28327

COLTRAIN, RAYMOND D. — EDGECOMBE
N. C. DEPT. OF AGRICULTURE
R R 2, BOX 400
ROCKY MOUNT NC 27801

COLTRANE, ROBERT H. — GUILFORD
CITY OF GREENSBORO-PKS. & REC.
DRAWER W-2
GREENSBORO, NC 27402

COLUMBUS, JANET M.A. — CUMBERLAND
FAYETTEVILLE STATE UNIVERSITY
1200 MUCHISON RD.
FAYETTEVILLE, NC 28301

COLWELL, ALAN R. — MCDOWELL
USDA FOREST SERVICE
P O BOX 519
MARION, NC 28752

COMER, RICHARD L. — DAVIDSON
CITY OF LEXINGTON
28 W. CENTER ST.
LEXINGTON, NC 27292

CONNELLY, JAMES M. — BURKE
N. C. FOREST SER.
119 LAUREL HILLS DR.
MORGANTON, NC 28655

CONNELLY, KEVIN R. — BUNCOMBE
UNC-ASHEVILLE
ONE UNIVERSITY HEIGHTS
ASHEVILLE, NC 28804

CONNER, JOSEPH L. — HENDERSON
N.C.S.U.
2016 FANNING BRIDGE ROAD
FLETCHER, NC 28732

COOK, JOHN A. — COLUMBUS
CITY OF WHITEVILLE
P.O. BOX 607
WHITEVILLE, NC 28442

COOK, THOMAS J. — OUT OF STATE
NIH, DIV. OF ENG. SERVICES
BLDG. 22, RM. 106
BETHESDA, MD 20892

COOKE, ALBERT R JR — ORANGE
UNC-CH - NC BOTANICAL GARDEN
3375 TOTTEN CENTER
CHAPEL HILL, NC 27599

COOKE, JAMES, C. JR. — HERTFORD
NC DEPT. OF TRANSPORTATION
P.O. BOX 113
AULANDER, NC 27805

COOPER, RICHARD M. — RANDOLPH
N.C. ZOOLOGICAL PARK
RT. 4, BOX 83
ASHEBORO, NC 27203

COOPER, ROBERT G. — ALAMANCE
CITY OF BURLINGTON
RT. 4, INDIAN VALLEY DRIV
BURLINGTON, NC 27215

COPELAND, RANDY E. — CHOWAN
NCDA/PLANT IND.
P. O. BOX 27647
RALEIGH NC 27611

CORBETT, DONALD W. — WAKE
N.C.S.U.
840 METHOD UNIT 2
RALEIGH NC 27695

CORBETT, GREGORY D. — NEW HANOVER
UNC-W
RT. 1, BOX 18-A
CURRIE, NC 28435

CORBIN, TEXAS B. — MACON
MACON COUNTY BOARD OF EDU.
FRANKLIN, NC 28734

CORDA, SUSAN L. — WAKE
NCSU-CROP SCIENCE
BOX 7620
RALEIGH, NC 27695

CORDELL, CHARLES E. — BUNCOMBE
USDA FOREST SERVICE
200 W.T. WEAVER BLVD.
ASHEVILLE, NC 28804

COTTLE, LOFTIN A. — ONSLOW
ONSLOW CO. SCHOOL MAINT. DEPT.
BROAD HURST ROAD
JACKSONVILLE, NC 28540

COVINGTON, STEVE A. — BURKE
U. S. FOREST SER.
P. O. BOX 2680
ASHEVILLE, NC 28802

COWELL, CARDWELL L. — PASQUOTANK
ELIZABETH CITY STATE UNIV.
1001 PARKVIEW DR.
ELIZABETH CIT NC 27909

COX, CHARLES R. — DAVIDSON
CITY OF LEXINGTON
2113 MARION DR
LEXINGTON, NC 27292

COX, GEORGE B. — HENDERSON
MNT. HORT. CROPS RESEARCH STA.
2016 FANNING BRIDGE RD
FLETCHER, NC 28732

COX, HAYWOOD B. — NEW HANOVER
USDA, APHIS,PDQ-AREA IV
RURAL ROUTE 6, BOX 53
WILMINGTON, NC 28405

COX, JERRY L. — YADKIN
STARMOUNT HIGH SCHOOL
RT. 2
BOONVILLE, NC 27011

COX, MARY A. — GUILFORD
HIGH POINT CITY SCHOOLS
2101 CHESTNUT DR
HIGH POINT NC 27260

COX, RALPH A. — MECKLENBURG
CITY OF CHARLOTTE
701 TUCKASEEGEE RD.
CHARLOTTE, NC 28208

CRABTREE, WILLIAM K. — WAKE
ENTOMOLOGY DEPT.,NCSU
1131 GRINNELLS LAB
RALEIGH, NC 27650

CRAIG, STEPHEN P. — GUILFORD
CITY OF GREENSBORO
3703 C MANOR DR.
GREENSBORO, NC 27403

CRANE, ELIZABETH S. — RICHMOND
N. C. FOREST SER.
RT. 4, BOX 387
ROCKINGHAM, NC 28379

CRANFORD, JOHN M. — WILSON
TOWN OF STANTONSBURG
P. O. BOX 10
STANTONSBURG, NC 27883

CREECH, OSCAR L. — WILSON
N.C. FORESTRY SERVICE
RT. 2, BOX 665
WILSON, NC 27893

CRESS, LEWIS W. — CABARRUS
CABARRUS COUNTY BOARD OF EDU.
RT. 1, BOX 90
MT. PLEASANT, NC 28124

CREW, DAVID M — ONSLOW
CITY OF JACKSONVILLE
P.O. BOX 128
JACKSONVILLE, NC 28540

CRIM, LARRY W. — BRUNSWICK
TOWN OF SUNSET BEACH
220 SHORELINE DRIVE
SUNSET BEACH, NC 28459

CRITE, RONNIE S. — GUILFORD
CITY OF GREENSBORO
DRAWER W2 PARKS AND REC.
GREENSBORO, NC 27405

CROOK, LYNN D. — MECKLENBURG
CITY OF CHARLOTTE
2900 ROCKY RIVER RD.
CHARLOTTE, NC 28215

CROOM, DAN B. — SAMPSON
SAMPSON CO. SCHOOLS
RT. 5, BOX 525
DUNN, NC 28334

CROOM, HERMAN G. — WAYNE
WAYNE COUNTY SCHOOLS
BOX 159
PIKEVILLE NC 27863

CROOM, RUFUS W — WASHINGTON
USDA-SCS
116 ADAMS ST
PLYMOUTH NC 27962

CROPPER, KENNETH C. — ONSLOW
ONSLOW CO. BD. OF EDUCATION
1950 PINEY GREEN RD.
JACKSONVILLE, NC 28540

CROSS, GENE B. — WAKE
NCDA/PLANT PROTECTION
P.O. BOX 27647
RALEIGH, NC 27611

CRUMP, JAMES G — MOORE
NCDOT
P. O. BOX 1067
ABERDEEN NC 28315

CRUMP, STEVE A. — STANLY
DOT-LANDSCAPE-DIV 10
P. O. BOX 640
ALBEMARLE, NC 28001

CRUTCHFIELD, JOHN U.,JR. — WAKE
HARRIS ENERGY & ENV. CENTER
RT. 1 BOX 327
NEW HILL, NC 27562

CULBREATH, ALBERT K. — WAKE
N.C.S.U.
BOX 7616
RALEIGH NC 27695

CULLEN, JOHN W. — IREDELL
NORTH IREDELL HIGH SCHOOL
RT. 1
OLIN, NC 28660

CUMBEE, THURSTON L. — BRUNSWICK
CITY OF BOILING SPRING LK.
P. O. BOX 2410
SOUTHPORT, NC 28461

CUMBO, FREDERICK E. — SAMPSON
N.C. DEPARTMENT AGRI.
ROUTE 5, BOX 43
CLINTON, NC 28328

CURRENCE, ROBIN L — OUT OF STATE
COOPERATIVE EXTENSION SERVICE
1989 N. HWY. 321
YORK SC 29745

CURRIN, AUSTIN P., JR. — GRANVILLE
U.S.D.A.
P. O. BOX 1555
OXFORD, NC 27565

CURRIN, BENJAMIN M. — WAKE
ZOOLOGY, N. C. STATE UNIV.
NCSU BOX 7617
RALEIGH, NC 27695

CURRIN, CATHERINE E. — GRANVILLE
U.S.D.A
P. O. BOX 1555
OXFORD, NC 27565

CUTLER, GUY A. — BEAUFORT
BEAUFORT COUNTY BOARD OF EDU.
P. O. BOX 116
BATH, NC 27808

DALTON, DOUGLAS R. — ROCKINGHAM
N. C. STATE UNIVERSITY
RT. 3
REIDSVILLE, NC 27320

DANFORD, SHERRY D. — CUMBERLAND
USDA, APHIS, PPQ
2485 GILLESPIE ST.
FAYETTEVILLE, NC 28306

DANIEL, BERNARD R. — GRANVILLE
N. C. DEPT. OF AGRICULTURE
OXFORD, NC 27565

DANIEL, DORSEY W. — WAKE
N. C. STATE UNIVERSITY
NCSU BOX 8604
RALEIGH, NC 27695

DANIEL, LINDA L. — WAKE
D.O.A.
200 N. BLOUNT ST.
RALEIGH, NC 27601

DANIEL, SYLVIA D. — MECKLENBURG
MECKLENBURG CO.ENV.HEALTH DEPT
1200 BLYTHE BLVD.
CHARLOTTE, NC 28203

DANIELS, GEORGE R. — CABARRUS
CABARUS COUNTY PARKS
P. O. BOX 707
CONCORD, NC 28025

DANIELS, HENRY H. JR. — VANCE
VANCE COUNTY SCHOOLS
WELCOME AVENUE
HENDERSON, NC 27536

DAUGHTRY, BILLY I. — WAKE
N. C. STATE UNIVERSITY
NCSU BOX 7629
RALEIGH, NC 27695

DAUGHTRY, JESSE A. — WAKE
N.C.STATE UNIVERSITY
NCSU BOX 7616
RALEIGH, NC 27695

DAVENPORT, ALDRED M. — CUMBERLAND
CUMBERLAND CO.
112 DICK ST.
FAYETTEVILLE, NC 28301

DAVENPORT, DONALD A. — WASHINGTON
N. C. STATE UNIVERSITY
RT. 2, BOX 141
PLYMOUTH, NC 27962

DAVIDSON, HAROLD D. — BUNCOMBE
ENGINEERING
ASHEVILLE V.A. MEDICAL CT
ASHEVILLE, NC 28805

DAVIES, DALE J. — CHOWAN
N. C. WILDLIFE RES.
RT. 4, BOX 510
EDENTON, NC 27932

DAVIS BOBBY E. — HALIFAX
TOWN OF ENFIELD
P. O. BOX 695
ENFIELD NC 27823

DAVIS, CLARENCE R — MADISON
FRENCH BROAD EMC
P. O. BOX 9
MARSHALL NC 28753

DAVIS, DONNA B — WAKE
N.C. DEPT OF TRANSPORTATION
1815 NORTH BLVD
RALEIGH, NC 27611

DAVIS, EVERETT — ROBESON
ROBESON CO. AG. EXT. SER.
P. O. BOX 2200
LUMBERTON, NC 28359

DAVIS, GREGG R. — MOORE
TOWN OF SOUTHERN PINES
BOX 870
SOUTHERN PINE NC 28387

DAVIS, JAMES G. ROWAN
CITY OF SALISBURY
P. O. BOX 479
SALISBURY, NC 28144

DAVIS, JESSE I. WILSON
NC DEPT. OF TRANSPORTATION
P O BOX 3165
WILSON, NC 27893

DAVIS, JUNE DUPLIN
DUPLIN COUNTY SCHOOLS
RT. 1, BOX 200
TEACHEY, NC 28464

DAVIS, JUNIUS E. JR ALAMANCE
N.C. AGR. EXT. SERV.ALAMANCE C
201 W. ELM ST.
GRAHAM, NC 27253

DAVIS, ROBERT G. COLUMBUS
N.C. FOREST RES, NR & CC
RT 1, BOX 176A
WHITEVILLE, NC 28472

DAVIS, ROBERT L. HAYWOOD
N. C. STATE UNIVERSITY
516 TEST FARM ROAD
WAYNESVILLE, NC 28786

DAVIS, ROGER PENDER
DOT
RT. 2, BOX 2222
BURGAW, NC 28425

DAVIS, ROGER T. CRAVEN
N. C. WILDLIFE RES.
1409 SPENCER AVE.
NEW BERN NC 28562

DAVY, ROBERT W WAYNE
TOWN OF PIKEVILLE
P.O. BOX 9
PIKEVILLE NC 27863

DAY, DEREK SCOTT PERSON
N C AGRICU EXT SERVICE
P. O. BOX 1115
ROXBORO NC 27573

DEAN, GEORGE S. DURHAM
CITY OF DURHAM
101 CITY HALL PLAZA
DURHAM, NC 27701

DEBREW, JAMES C. CLEVELAND
CLEVELAND COUNTY BOARD OF EDU.
130 SOUTH POST ROAD
SHELBY, NC 28150

DEESE, ROBERT ROBESON
LUMBEE RIVER EMC
P O BOX 830
RED SPRINGS, NC 28377

DEITZ, J. FORD JACKSON
DOT, LANDSCAPE
BOX 37
SYLVA, NC 28779

DELLINGER, RUSSELL C. CALDWELL
NC FOREST SER.
625 EAST BLVD.
LENOIR, NC 28645

DELLWO, CLARE M. GRANVILLE
SOIL & WATER CONV-NRCD
RT. 1, BOX 216
OXFORD, NC 27565

DEMONT, DAVID J. WAKE
DIV. OF WATER RES.
P.O. BOX 27687
RALEIGH, NC 27611

DENIG, JOSEPH WAKE
N.C. STATE UNIVERSITY
BOX 8003
RALEIGH NC 27695

DENLINGER, PHILIP J. DUPLIN
NCSU
P. O. BOX 458
KENANSVILLE, NC 28349

DENTON, DAVID E. JONES
N. C. WILDLIFE RES.
951 CRUMP FARM RD.
NEW BERN, NC 28562

DENTON, HARRY P. WAKE
NCSU
BOX 7619
RALEIGH NC 27695

DERMID, ROBERT A. JACKSON
D.O.T.
P.O. DRAWER 37
SYLVA, NC 28779

DETTER, GARY C. CATAWBA
DUKE POWER CO.
P.O. BOX 1690
HICKORY, NC 28601

DEVINE, JOHN J BUNCOMBE
COUNTY OF BUNCOMBE
311 KIMBERLY AVENUE
ASHEVILLE NC 28804

DEVORE, CHARLES J. CUMBERLAND
CUMBERLAND COUNTY LAND DEPT.
P.O. DRAWER 1829
FAYETTEVILLE NC 28302

DEW, MALCOLM E CARTERET
TOWN OF CAPE CARTERET
204 HWY 24 EAST SW
CAPE CARTERET NC 28584

DICKENS, W. LANE WAKE
WAKE COUNTY PUBLIC SCHOOL
1000 OLD U.S. 64 EAST
ZEBULON NC 27597

DICKERSON, ERNEST C. MECKLENBURG
MECKLENBURG CC.ENV.HEALTH DEPT
1200 ELYTHE BLVD.
CHARLOTTE, NC 28203

DICKEY, TERRY A. CHEROKEE
U.S. FOREST SERVICE
201 WOODLAND DR.
MURPHY NC 28906

DICKSON, JOE T. BURKE
BURKE COUNTY HEALTH DEPT.
DRAWER 1266
MORGANTON, NC 28655

DILLARD, JOSEPH A. JACKSON
N. C. NATURAL RESOURCES
RT. 3, BOX 182
SYLVA, NC 28779

DIPAOLA, JOSEPH M. WAKE
NCSU, CROP SCIENCE DEPT.
NCSU BOX 7620
RALEIGH, NC 27695

DIXON, RALEIGH C., JR. BRUNSWICK
BRUNSWICK COUNTY BUILDING & GR
P.O. BOX 249
BOLIVIA, NC 28422

DODD, MICHAEL H. OUT OF STATE
USA CORPS OF ENGINEERS
RT 1, BOX 76
BOYDTON, VA 23917

DOGGETT, COLEMAN A. WAKE
N.C. FOREST SERVICE
BOX 27687
RALEIGH, NC 27611

DONAHUE, JOHN MONTGOMERY
U. S. FOREST SER.
RT. 3, BOX 470
TROY, NC 27371

DOSS, BOBBY L STOKES
CITY OF W.S. REC. DEPT.
P.O. BOX 2511
WINSTON SALEM NC 27102

DOSS, MARTHA S. MONTGOMERY
U. S. FOREST SERVICE
RT. 3, BOX 470
TROY, NC 27371

DOWDY, BETTY Y NEW HANOVER
CITY OF WILMINGTON
P. O. BOX 1810
WILMINGTON, NC 28402

DOWLESS, EDWIN BLADEN
BLADEN COUNTY
P. O. BOX 2350
ELIZABETHTOWN NC 28337

DOWLESS, RICHARD M. ANSON
ANSON JR. H.S.
P.O. BOX 678
WADESBORO, NC 28170

DOWLING, WILLIAM L. WAKE
WAKE COUNTY PUBLIC SCHOOLS
2302 NOBLE ROAD
RALEIGH, NC 27608

DUCKSON, RALPH C. CHATHAM
U. S. ARMY CORPS OF ENGINEERS
P.O. BOX 144
MONCURE, NC 27559

DUDLEY, RONALD J. NASH
NASH COUNTY HEALTH DEPT.
P. O. BOX 849
NASHVILLE, NC 27856

DUFF, TERRY D. DUPLIN
TOWN OF WALLACE
320 E. MURRAY ST.
WALLACE, NC 28466

DUFRESNE, DONALD J. CARTERET
CARTERET CO. AG. EXT. SER.
COURTHOUSE SQUARE
BEAUFORT, NC 28516

DUKE, ERNEST C. HALIFAX
TOWN OF SCOTLAND NECK
P.O. BOX 537
SCOTLAND NECK NC 27874

DUKE, JEROME C. WAKE
N. C. FOREST SER.
2216 ANGELA DR.
RALEIGH, NC 27603

DUKE, SUSAN D. NEW HANOVER
NCSU
RT. 2, BOX 610
CASTLE HAYNE, NC 28429

DUNAGAN, DARRYL M. ROCKINGHAM
N. C. DEPT. OF AGRICULTURE
RT. 3, BOX 1-A
REIDSVILLE, NC 27320

DUNCAN, HARRY E. WAKE
N. C. STATE UNIVERSITY
NCSU BOX 7616
RALEIGH, NC 27695

DUNHAM, JOHN W CRAVEN
AGRIC. EXT. SER.
P O BOX 1340
NEW BERN NC 28560

DUNKLEY, SHAUB F. WAKE
TOWN OF CARY
P.O. BOX 1147
CARY, NC 27512

DUNPHY, E. JAMES WAKE
N. C. STATE UNIVERSITY
NCSU BOX 7620
RALEIGH, NC 27695

DUREN, MARK E. WAKE
NCSU-PHY. PLANT
CAMPUS BOX 7219
RALEIGH, NC 27695

DUVALL, THOMAS W. MADISON
NCSU
P. O. BOX 609
MARSHALL NC 28753

DYCUS, DAVID L. ANSON
ANSON COUNTY
P. O. BOX 268
WADESBORO NC 28170

DYER, RONNY G. MONTGOMERY
U. S. D. A. FOREST SERVICE
RT 3, BOX 470
TROY, NC 27371

EALEY, GARY D. MADISON
N.C. AG. EXT. SER.
P. O. BOX 609
MARSHALL NC 28753

EARP, JOHN B. JOHNSTON
NCSU HORTICULTURE
70 KILGORE HALL
RALEIGH, NC 27607

EATMON, WILLIAM R. LENOIR
CITY OF KINSTON, PARKS & REC.
311 W. ATLANTIC AVE.
KINSTON, NC 28501

ECHERD, CHARLES S WAKE
NCSU FORESTRY DIV.
BOX 8002
RALEIGH NC 27650

ECKEL, CRAIG S. WAKE
N.C.S.U.
BOX 7630
RALEIGH NC 27695

ECKEL, RANDI W. WAKE
N.C. STATE UNIVERSITY
BOX 7628
RALEIGH NC 27695

EDGERTON, TIMOTHY W WAYNE
CITY OF PIKEVILLE
P.O. BOX 9
PIKEVILLE NC 27863

EDMONDSON, MAURICE P. DARE
DARE COUNTY MOSQUITO CONTROL
BOX 1000
MANTEO, NC 27954

EDWARDS, ARTHUR F. ROWAN
DUKE POWER CO.
P.O. BOX 1928
SALISBURY, NC 28144

EDWARDS, BOBBY D. ALLEGHANY
N.C. STATE UNIVERSITY
P.O. BOX 7
SPARTA, NC 28675

EDWARDS, GEORGE R. DUPLIN
JAMES KENAN HIGH
RT. 2, BOX 160
WARSAW, NC 28398

EDWARDS, JAMES R. HAYWOOD
N. C. DEPT. OF AGRICULTURE
516 TEST FARM RD.
WAYNESVILLE, NC 28786

EDWARDS, RAYFORD MECKLENBURG
CITY OF CHARLOTTE
4426 CENTRAL AVE.
CHARLOTTE, NC 28205

EDWARDS, TOMMIE D. WAKE
N.C.S.U. ENTOMOLOGY DEPT.
NCSU BOX 7613
RALEIGH, NC 27695

ELAM, LOY B. BUNCOMBE
N. C. FOREST SER.
220 SARDIS RD.
ASHEVILLE, NC 28806

ELLENBURG, BARRY T. RUTHERFORD
NC FOREST SER.
311 CHARLOTTE RD.
RUTHERFORDTON NC 28139

ELLER, LAWRENCE R. ROWAN
ROWAN COUNTY BOARD OF EDU.
P.O. BOX 1348
SALISBURY, NC 28144

ELLERS, WILLIAM C. SAMPSON
AGRI. EXT. SER.
303-C EAST ROWAN ST.
CLINTON NC 28328

ELLIOTT, DON C. CLEVELAND
CLEVELAND COUNTY SCHOOLS
ROUTE 2
LAWNDALE, NC 28090

ELLIOTT, FRANK W. GRANVILLE
U.S.D.A
P. O. BOX 1555
OXFORD, NC 27565

ELLIOTT, GEORGE V. RANDOLPH
RANDOLPH COUNTY HEALTH DEPT.
2222 SO. FAYETTEVILLE ST.
ASHEBORO, NC 27203

ELLIOTT, VINCENT W. CATAWBA
CRESCENT LAND & TIMBER CORP.
P.O. BOX 396
TERRELL, NC 28682

ELLIS, J. SCOTT — MCDCWELL
N. C. FOREST SER.
RT. 1, BOX 196X
MARION, NC 28752

ELLIS, JAMES T. — ORANGE
N. C. FCREST SER.
816 TINKERBELL RD.
CHAPEL HILL, NC 27514

ELLIS, VAN B — DURHAM
DOT-LANDSCAPE
P O BOX 168
BAHAMA, NC 27503

ELLIS, VERONA L. — PITT
CITY OF GREENVILLE
1500 BEATTY STREET
GREENVILLE, NC 27834

ENGLISH, TEMPLE J. — OUT OF STATE
USDA-APHI-PPQ
P. O. BOX 146
LITTLE ROCK, SC 29567

ENGLISH, WILLIAM A. — ALAMANCE
CITY OF BURLINGTON
RT.4, BOX 369AA
BURLINGTON, NC 27215

EPLEE, ROBERT E. — COLLMBUS
U. S. DEPT CF AGRICULTURE
P.O. BOX 279
WHITEVILLE, NC 28472

EPPS, JAMES W. — WAYNE
O'BERRY CENTER
P. O. BOX 247
GOLDSBORO NC 27530

ERWIN, MORRIS H. — BUNCOMBE
CITY OF ASHEVILLE, PARKS & REC
338 HILLIARD AVENUE
ASHEVILLE, NC 28802

ESHENAUR, BRIAN C. — WAKE
NCSU
BOX 7616
RALEIGH, NC 27695

EUBANKS, ROY A. — LENOIR
LENOIR COUNTY BOARD OF EDU.
RT. 1
LAGRANGE, NC 28551

EUDY, ERVIN E. — STANLY
N. C. DEPT. OF TRANSPORTATION
P.O. BOX 640
ALBEMARLE, NC 28001

EVANS, MICHAEL A. — BUNCOMBE
CITY OF ASHEVILLE, STREETS
P. O. BOX 7148
ASHEVILLE, NC 28807

EVERETT, JEAN B — WAKE
NCSU
121 SURREY DRIVE
SUMMERVILLE SC 29483

EVERHARDT, WILLIAM F. — CALDWELL
N.C. FOREST SERVICE
1308 BRIDGEWAY PL NE
LENOIR NC 28645

FAHEY, LAWRENCE — HALIFAX
CITY OF ROANOKE RAPIDS
P O BOX 38
ROANOKE RPDS, NC 27870

FARLOW, DAVID G. — RANDOLPH
RANDOLPH COUNTY BOARD OF EDU.
P. O. BOX 485
RANDLEMAN, NC 27317

FARMER, BILLY J. — ONSLOW
TOWN OF HOLLY RIDGE
P. C. BOX 145
HOLLY RIDGE, NC 28445

FARMER, JACK M. — JACKSON
N. C. NATURAL RESOURCES
RT. 3, BOX 182
SYLVA, NC 28779

FARRELL, CLYDE M. — WAKE
N. C. STATE UNIVERSITY
NCSU BOX 7618
RALEIGH, NC 27695

FARRIER, MAURICE H. — WAKE
N. C. STATE UNIVERSITY
NCSU BOX 7613
RALEIGH, NC 27695

FARRIS, ROBERT W. — CABARRUS
CABARRUS CO. HEALTH DEPT.
715 CABARRUS AVE W.
CONCORD, NC 28025

FARROW, JOHN M. — WAKE
DEPT. OF TRANSPORTATION
RT. 2, BOX 2222
BURGAW NC 28423

FAUCETTE, HORACE R. JR. — GUILFORD
CITY OF GREENSBORO
DRAWER W-2
GREENSBORO, NC 27402

FELTMAN, CLAYTON J. — NEW HANOVER
NEW HANOVER CO. HLTH. DEPT.
2405 CHURCHILL DR.
WILMINGTON, NC 28403

FELTS, RHONDA F. — FORSYTH
CITY CF WINSTON-SALEM
P. O. BOX 2511
WINSTON SALEM NC 27102

FERGUSON, BILLY R. — MECKLENBURG
MECKLENBURG CC.ENV.HEALTH DEPT
1200 BLYTHE BLVD.
CHARLOTTE, NC 28203

FIELDS, JAMES B. — MOORE
PINECREST HIGH SCHOOL
P. O. BOX 1259
SO. PINES NC 28387

FIELDS, RAYMOND B — LENOIR
CITY OF KINSTON
BOX 339
KINSTON, NC 28501

FISH, RONALD W. — WAKE
N.C.S.U.
BOX 7616
RALEIGH, NC 27695

FISHEL, FREDERICK M. — NORTHAMPTON
N.C. AG. EXT. SER.
P.O. BOX 606
JACKSON, NC 27845

FISHER, KEVIN — ROWAN
RT 3 BOX 369-C
SALISBURY, NC 28144

FISHER, MARION L. JR. — HALIFAX
WELDON BOARD OF EDUCATION
P. O. BOX 31
WELDON, NC 27890

FISK, DOUGLAS A. — ORANGE
TOWN CF CHAPEL HILL
1099 AIRPORT RD.
CHAPEL HILL, NC 27516

FLINT, KENNETH G. — EDGECOMBE
TOWN OF TARBORO
P. O. BOX 220
TARBORO, NC 27886

FLOYD, ROBERT M. — CRAVEN
N. C. WILDLIFE RES.
115 KELSO RD.
NEW BERN, NC 28562

FLYNN, MARSHA D. — BUNCOMBE
VET. ADMINISTRATION
ENGINEERING DEPT.
ASHEVILLE, NC 28787

FORBES, CHARLES E. — PASQUOTANK
CITY CF ELIZABETH CITY
200 E. WARD ST.
ELIZABETH CIT NC 27909

FORD, DANIEL H. — SURRY
WILKES COUNTY SCHOOLS
201 TURNER COURT
ELKIN NC 28621

FORD, JAMES E. — NEW HANOVER
UNC-W
18-O GARDEN LAKE ESTATES
WILMINGTON, NC 28401

FOREHAND, CARLTON T. CAMDEN
CAMDEN COUNTY BOARD OF EDU.
CAMDEN HIGH SCHOOL
CAMDEN, NC 27921

FOUNTAIN, CURTIS D. EDGECOMBE
N. C. AGRIC EXT SER
P.O. BOX 129
TARBORO, NC 27886

FOUTS, WILLIAM E. JACKSON
JACKSON COUNTY BOARD OF EDU.
SYLVA, NC 28779

FOWLER, JOHN P. COLUMBUS
RIEGELWOOD SANITARY DIST.
P. O. BOX 217
RIEGELWOOD, NC 28456

FOWLER, WALTER F. ROWAN
ROWAN CO. HEALTH DEPT.
2728 OLD CONCORD RD.
SALISBURY, NC 28144

FOX, FRED H. JR. WAKE
WAKE COUNTY BOARD OF EDUCATION
638 WALNUT ST.
CARY, NC 27511

FOX, HENRY W. MECKLENBURG
PARKS AND RECREATION DEPT.
701 TUCKASEEGEE ROAD
CHARLOTTE, NC 28208

FOX, PHILIP D. CLEVELAND
NC DOT-LANDSCAPE DEPT
P O BOX 47
SHELBY, NC 28150

FRAMPTON, L. JOHN JR. WAKE
N.C.S.U.
BOX 8002
RALEIGH, NC 27695

FRANCIS, LARRY D. WILKES
NC D.O.T.
POST OFFICE BOX 250
N.WILKESBORO, NC 28659

FRANKLIN, THOMAS M. BURKE
NR&CD FOREST SERVICE
701 SANFORD DRIVE
MORGANTON, NC 28655

FREDERICK, EDWARD D. WAKE
RALEIGH CITY PARKS
3000 NEW HOPE RD.
RALEIGH, NC 27604

FREEMAN, LARRY L. BUNCOMBE
BLUE RIDGE PKWY. DEPT. OF INTE
700 NORTHWESTERN BANK BLD
ASHEVILLE, NC 28801

FREEMAN, OLIN W. RUTHERFORD
N. C. NATURAL RESOURSES
RT. 2 BOX 748
BOSTIC, NC 28018

FREEMAN, RONNIE M. IREDELL
CITY OF STATESVILLE
P. O. BOX 1111
STATESVILLE NC 28677

FRENCH, CHARLES V. PENDER
N.C. WILDLIFE RES.
509 TIMBERLY LANE
BURGAW, NC 28425

FRENCH, WINFRED L. ROCKINGHAM
DEPT. OF TRANSPORTATION
RT. 12, BOX 350
REIDSVILLE, NC 27320

FRISBEE, ARTHUR E. MADISON
U.S. FOREST SERVICE
P.O. BOX 28
HOT SPRINGS, NC 28743

FRY, SHARON M. WAKE
NCSU
BOX 7616
RALEIGH, NC 27695

FULGHUM, WILLIE C. WILSON
N. C. DEPT. OF TRANSPORTATION
P. O. BOX 3165
WILSON, NC 27893

FUNDERBURK, THOMAS L. MECKLENBURG
MECKLENBURG CO.ENV.HEALTH DEPT
1200 BLYTHE BLVD.
CHARLOTTE, NC 28203

FUQUAY, CARL M DURHAM
DURHAM COUNTY HEALTH DEPT
414 E MAIN STREET
DURHAM, NC 27701

FURRER, ARMIN H. JR. WAKE
N.C. STATE FAIR
8720 WELLSLEY WAY
RALEIGH NC 27612

FUTRELL, ISAAC G. ONSLOW
CAROLINA TELEPHONE
P. O. BOX 98
JACKSONVILLE, NC 28540

GADDY, DEWITT J. ANSON
ANSON CO. SCHOOLS
P. O. BOX 513
WADESBORO, NC 28119

GALBREATH, JOHNNY GUILFORD
CITY OF GREENSBORO
104 KEELEY RD.
MCCLEANSVILLE NC 27403

GALL, MARK T WATAUGA
NATIONAL PARK SERVICE
R R 1, BOX 565
BLOWING ROCK, NC 28605

GALLOWAY, ROBERT D. TRANSYLVANIA
NRCD, FOREST SERVICE
110 CATHEY'S CREEK RD.
BREVARD, NC 28712

GALLOWAY, ROGER K. FORSYTH
N.C. AGRI. EXT. SERV.
1450 FAIRCHILD DRIVE
WINSTON-SALEM NC 27105

GAMBLE, ROBERT H. GUILFORD
CITY OF GREENSBORO
6275 BRYAN PARK RD.
BROWNS SUMMIT NC 27214

GANTT, CHARLES A. GRANVILLE
N.C. AG. EXT. SER.
P. O. BOX 926
OXFORD, NC 27565

GANTT, JAMES R. MECKLENBURG
DUKE POWER CO.
531 NORWOOD DRIVE
CHARLOTTE, NC 28208

GARCIA, LLOYD E. GUILFORD
NCDA/PLANT PROT. DIV.
214 S. TREMONT DR.
GREENSBORO, NC 27403

GARDIN, RICKY R. ROCKINGHAM
LEDFORD SENIOR HIGH SCHOOL
RT. 4, BOX 773
THOMASVILLE, NC 27360

GARDNER, ROBERT C. ONSLOW
ONSLOW CO.
410 ONSLOW PINES DR.
JACKSONVILLE, NC 28540

GARNER, RAYMOND P. JR. HALIFAX
HALIFAX CO. AG. EXT. SER.
P. O. BOX 37
HALIFAX, NC 27839

GARRETT, WILLIAM R. JR. WAKE
C P & L
RT 1, BOX 327
NEW HILL, NC 27526

GARRISON, LEE R. WILKES
DOT
P. O. BOX 250
N.WILKESBORO, NC 28659

GASKILL, ALTON T CARTERET
TOWN OF BEAUFORT, SAN DEPT
P O BOX 390
BEAUFORT, NC 28516

GAY, CALVIN D. NEW HANOVER
UNC-W
906 EMORY STREET
WILMINGTON, NC 28405

GAY, DANNY E. WILSON
D.O.T. , LANDSCAPE
P.O. BOX 3165
WILSON, NC 27893

GAY, GERALD R. BUNCOMBE
CITY OF ASHEVILLE, PARKS & MAI
338 HILLIARD AVENUE
ASHEVILLE, NC 28802

GEDDINGS, JAMES J. OUT OF STATE
DUKE POWER COMPANY
BOX 2488
SPARTANBURG, SC 29304

GEIS, JEFFERY L. HALIFAX
VIRGINIA ELEC. & PWR. CO.
1040 ROANOKE AVE
ROANOKE RPDS, NC 27870

GENTRY, HOWELL O. JR. ROCKINGHAM
N. C. DEPT. OF AGRICULTURE
RT. 3
REIDSVILLE, NC 27320

GENTRY, JAMES R. FORSYTH
CITY OF WINSTON-SALEM
PO BOX 2511
WINSTON-SALEM NC 27102

GENTRY, JAMES W. IREDELL
IREDELL COUNTY BOARD OF EDUCAT
RT. 10, BOX 90-A
STATESVILLE, NC 28677

GERMAN, JOHN G. MONTGOMERY
U. S. FOREST SERVICE
RT. 1, BOX 237
TROY, NC 27371

GHENT, JOHN H. BUNCOMBE
U. S. DEPT. OF AGRICULTURE
P.O. BOX 2680
ASHEVILLE, NC 28802

GIBBS, JONATHAN R. WAKE
U. S. ARMY CROP. OF ENG.
11405 FALLS OF THE NEUSE
WAKE FOREST, NC 27587

GIBSON, STEPHEN G. CLEVELAND
AG. EXT. SER.
130 S. POST RD.
SHELBY, NC 28150

GILBERT, ROY L. CHEROKEE
CHEROKEE COUNTY BOARD OF EDU.
BOX 728
ANDREWS, NC 28901

GILBERT, VOLNEY M. NEW HANOVER
NEW HANOVER COUNTY
2029 S. 17TH ST.
WILMINGTON, NC 28401

GILES, ALAN T. MECKLENBURG
MECKLENBURG CO. ENV. PROTECTIO
1200 BLYTHE BLVD.
CHARLOTTE, NC 28203

GILL, CHARLES H. MECKLENBURG
DUKE POWER COMPANY
531 NORWOOD DR.
CHARLOTTE, NC 28208

GILLIS, EARL B. JONES
N. C. WILDLIFE RES. COMM.
P. O. BOX 177
POLLOCKSVILLE NC 28573

GILMORE, ROBERT C. WAKE
N.C. STATE UNIVERSITY
BOX 8005
RALEIGH, NC 27695

GIROUX, KAREN J. WAKE
NCDA/PLANT INDUSTRY
P. O. BOX 27647
RALEIGH, NC 27611

GLASGOW, THOMAS E. CRAVEN
CRAVEN CO. AG. EXT. SER.
509 BROAD ST.
NEW BERN, NC 28560

GLOVER, DERALD T. WAKE
NCSU
CAMPUS BOX 7616
RALEIGH, NC 27695

GOFORTH, DAVID J. CABARRUS
AG. EXT. SER.
P.O. BOX 386
CONCORD, NC 28025

GOFORTH, ED J. BUNCOMBE
N.C. DIV. OF FOREST RESOURCES
220 SARDIS ROAD
ASHEVILLE, NC 28806

GOINS, BOBBY J BURKE
N C FOREST SERVICE
701 SANFORD DRIVE
MORGANTON, NC 28655

GOLDSMITH, JULIA L. TRANSYLVANIA
CITY OF BREVARD
151 W. MAIN ST.
BREVARD, NC 28712

GOODMAN, THOMAS SCOTT JR. HAYWOOD
N. C. DEPT. OF AGRICULTURE
516 TEST FARM RD.
WAYNESVILLE, NC 28786

GOODWIN, D L WAKE
WAKE COUNTY
P O BOX 550
RALEIGH, NC 27602

GORDON, DANIEL E. DAVIDSON
N. DAVIDSON SR. HIGH
RT. 10
LEXINGTON, NC 27292

GOURD, THADDEUS R. WAKE
NCSU
BOX 7616
RALEIGH, NC 27607

GOWER, PAUL E. WARREN
WARREN CO HEALTH DEPT
544 W RIDGEWAY ST.
WARRENTON NC 27589

GRADY, ROBERT S. DUPLIN
DUPLIN COUNTY BOARD OF EDU.
P.O. BOX 188
BEULAVILLE, NC 28518

GRAEBER, JOHN B. WAKE
NCSU-AGRI RESEARCH TECH.
P.O. BOX 7620
RALEIGH, NC 27695

GRAHAM, BENNY E. HENDERSON
MTN. HORT. CROPS RESEARCH STA.
2000 FANNING BRIDGE ROAD
FLETCHER, NC 28732

GRANT, EDWARD B. PITT
CITY OF GREENVILLE
P O BOX 7207
GREENVILLE, NC 27834

GREEN, FRANKLIN M. ROCKINGHAM
ROCKINGHAM SO. AG. EXT. SER.
RT. 8, BOX 701-C
REIDSVILLE, NC 27320

GREEN, LLOYD R. JACKSON
NRCD, FOREST SERVICES
RT. 3, BOX 182
SYLVA, NC 28779

GREEN, WILBUR MECKLENBURG
MECKLENBURG CO DRAIN SEC
700 N TRYON ST
CHARLOTTE NC 28202

GREENE, JAMES F. WAKE
N. C. DEPT. OF AGRI.
P. O. BOX 27647
RALEIGH, NC 27611

GREER, GARY L. MCDOWELL
USDA, FOREST SERVICE
P.O. BOX 519
MARION, NC 28752

GREER, JOHN S. DAVIE
DAVIE CO. AG-EXT SER.
180 S. MAIN ST.
MOCKSVILLE, NC 27028

GREGORY, C BLAINE MECKLENBURG
MECKLENBURG CO PARK & REC
8711 OLD MONROE RD
CHARLOTTE, NC 28212

GREGORY, RICKEY L. ROBESON
N. C. DEPT. OF AGRICULTURE
RT 1, BOX 121
LUMBERTON, NC 28358

GRIFFIN, JOE S. MARTIN
WILLIAMSTON HIGH SCHOOL
200 GODWIN ST.
WILLIAMSTON, NC 27892

GROCE, SAMUEL E. RANDOLPH
RANDOLPH TECH. COL.
P. O. BOX 1009
ASHEBORO, NC 27204

GROGAN, A. PENDER JR. ROCKINGHAM
CITY OF REIDSVILLE
230 WEST MOREHEAD ST
REIDSVILLE, NC 27320

GROOMS, R. DAVID BURKE
N. C. NATURAL RESOURCES
701 SANFORD DR.
MORGANTON, NC 28655

GUARD, JAMES C. CURRITUCK
CURRITUCK CO. BOARD OF EDU.
BOX 29
POPLAR BRANCH NC 27965

GUETH, CHARLES M III COLUMBUS
N.C. DIV OF FOREST RESOURCES
RT. 6, BOX 404-A
WHITEVILLE, NC 28472

GUISE, DONALD H. BUNCOMBE
BLUE RIDGE PARKWAY
P.O. BOX 9098
ASHEVILLE, NC 28815

GULLEY, BARRY L MECKLENBURG
DUKE POWER CO. R/W
BOX 33189
CHARLOTTE, NC 28242

HAIGLER, JULIE A. WAKE
NCSU CROP SCIENCE DEPT.
4122 WILLIAMS HALL
RALEIGH, NC 27650

HAISLIP, JEFFREY N PITT
NC DOT-LANDSCAPE DIV 2
P O BOX 1587
GREENVILLE, NC 27834

HALE, RICHARD L. CUMBERLAND
U.S.D.A.
2485 GILLESPIE STREET
FAYETTEVILLE, NC 28306

HALES, JOHN N. WAYNE
CITY OF GOLDSBORO
P. O. DRAWER A
GOLDSBORO, NC 27530

HALES, ROMAS L. CUMBERLAND
CUMBERLAND COUNTY BOARD OF EDU
984 WAYSIDE RD.
FAYETTEVILLE, NC 28304

HALL, GEORGE G., JR. MECKLENBURG
CITY OF CHARLOTTE
701 TUCKASEEGEE RD.
CHARLOTTE, NC 28208

HALL, HARLAN T. ALAMANCE
N.C. WILDLIFE RES. COMM.
RT. 2, BOX 317-H
BURLINGTON, NC 27215

HALL, PATRICK N. STANLY
CITY OF ALBEMARLE
RT. 5, BOX 174
ALBEMARLE, NC 28001

HALL, PAUL H.,SR. ROBESON
USDA, APHIS, PPQ
P.O. BOX 158
ST. PAULS, NC 28384

HALL, TIMOTHY S. WAKE
NCSU CROP SCIENCE DEPT.
NCSU BOX 7620
RALEIGH, NC 27695

HALL, WILLIAM R SURRY
DUKE POWER CO
RT 3, BOX 395
ELKIN, NC 28621

HAMILTON, RICKEY A. WAKE
N. C. STATE UNIVERSITY
NCSU BOX 8003
RALEIGH, NC 27695

HAMM, CLAUDIE H. JR. CRAVEN
CRAVEN COUNTY HEALTH DEPT.
BOX 1390
NEW BERN, NC 28560

HAMMOND, KATHERINE C. PITT
PITT COMM. COLLEGE
P.O. DRAWER 7007
GREENVILLE, NC 27834

HAMMONDS, TELFORD R. ROBESON
LUMBEE RIVER EMC
P O BOX 830
RED SPRINGS, NC 28377

HAMRICK, B. FAIN CLEVELAND
CITY OF SHELBY
DRAWER 207
SHELBY, NC 28150

HANAN, KENNETH A. CARTERET
TOWN OF PINE KNOLL SHORES
RT. 3, MUNICIPAL CIRCLE
PINE KNOLL SH NC 28557

HANCOCK, CHARLES N. JR. WAKE
N. C. STATE UNIVERSITY
NCSU BOX 7609
RALEIGH, NC 27695

HANEL, JACK B. JR. BUNCOMBE
NCDA-PLANT INDUSTRY DIV.
11 E. HAWTHORNE DR.
ASHEVILLE, NC 28805

HANLIN, WILLIAM G. WILKES
WILKES CO. AG. EXT. SER.
110 N. STREET
WILKESBORO, NC 28697

HANSLEY, JERRY III JONES
ENVIRONMENTAL HEALTH DEPT.
P.O. BOX 216
TRENTON, NC 28585

HARDIN, W. ROYCE SURRY
N.C. AG. EXT. SER.
P. O. BOX 324
DOBSON, NC 27017

HARDIN, WILLIAM I. GUILFORD
UNC AT GREENSBORO
GOLF COURSE
GREENSBORO, NC 27412

HARDING, ROBERT D. RICHMOND
RICHMOND CO. HLTH. DEPT.
829 ROCKINGHAM RD.
ROCKINGHAM, NC 28379

HARDISTER, BILL D. JR. MECKLENBURG
MECKLENBURG CO.ENV.HEALTH DEPT
1200 ELYTHE BLVD.
CHARLOTTE, NC 28203

HARDY, PARROTT M. III WAKE
NCSU
NCSU BOX 7609
RALEIGH, NC 27695

HARKE, DONALD T. WAKE
USDA-APHIS-ADC
P.O. BOX 25878
RALEIGH, NC 27611

HARPER, ALAN A. JR. LENOIR
N.C. AG. EXT. SER.
P. O. BOX 757
KINSTON, NC 28501

HARPER, CHARLES R. WAKE
PLANT PATHOLOGY
NCSU BOX 7616
RALEIGH, NC 27695

HARRELL, JOHN D. WILSON
N. C. DEPT. OF TRANSPORTATION
P O BOX 3165
WILSON, NC 27893

HARRELL, WILLIAM C. TYRRELL
TOWN OF COLUMBIA
P.O. BOX 361
COLUMBIA, NC 27925

HARRINGTON, BARRY W. CUMBERLAND
N.C. DEPT. OF TRANSPORTATION
P.O. BOX 1150
FAYETTEVILLE NC 28302

HARRIS, ALTON R. BEAUFORT
N.C. AG. EXT. SER.
COURTHOUSE SQUARE
BEAUFORT, NC 28516

HARRIS, CHARLES E. WAKE
WAKE CO.
P. O. BOX 550
RALEIGH, NC 27602

HARRIS, HENRY G. JR. WAKE
N. C. NATURAL RESOURCES
P. O. BOX 27687
RALEIGH, NC 27687

HARRIS, JOHN D. ORANGE
N.C. NATURAL RESOURCES
101 DIXIE LANE
CHAPEL HILL, NC 27514

HARRIS, JOHN R. BUNCOMBE
N. C. FOREST SER.
221 SARDIS RD.
ASHEVILLE, NC 28806

HARRIS, TIMOTHY G. GRANVILLE
N. C. FOREST SER.
RT. 1, BOX 91-A
ROUGEMONT, NC 27572

HARRISON, JOHNNY B. BUNCOMBE
TOWN OF BLACK MOUNTAIN
P.O. BOX 972
BLACK MTN, NC 28711

HARTZOG, EVERETTE F. YADKIN
NCSU, AGRI.EXT. SERV.
P.O. BOX 97
YADKINVILLE, NC 27055

HARVEY, THOMAS E. HAYWOOD
N.C. AG. EXT. SER.
P. O. BOX 308
WAYNESVILLE, NC 28786

HASKINS, WALTER F. WAKE
NCSU
BOX 7620 - CAMPUS
RALEIGH, NC 27695

HATCHER, ROBERT T. DUPLIN
TOWN OF BEULAVILLE
P.O. BOX 98
BEULAVILLE, NC 28518

HAUGEN, RICHARD J. RICHMOND
CITY OF ROCKINGHAM
311 E. FRANKLIN ST.
ROCKINGHAM, NC 28379

HAWES, JOHN R III BRUNSWICK
TOWN OF YAUPON BEACH
518 YAUPON DR
YAUPON BEACH, NC 28461

HAWK, J. SELBY BURKE
N. C. NATURAL RESOURCES
701 SANFORD DR.
MORGANTON, NC 28655

HAWLEY, JEFFREY P. WAKE
NCSU
BOX 7614
RALEIGH, NC 27695

HAWLEY, JERRY L. WAYNE
N.C. FOREST SER.
RT. 8, BOX 380
GOLDSBORO, NC 27530

HAYES, DENNIS E COLUMBUS
ROBESON COUNTY BOARD OF ED
RT. 1, BOX 59
CERRO GORDO NC 28430

HAYES, MITCHELL S. WAKE
USDA-ARS,PLANT SCIENCE RES.
BOX 7631 N C S U
RALEIGH, NC 27695

HEARRING, CARROLL R. BEAUFORT
TOWN OF BELHAVEN
P. O. BOX 220
BELHAVEN, NC 27810

HEATH, CHARLIE F. JR. PAMLICO
PAMLICO COUNTY BOARD OF EDU.
P. O. BOX 699
BAYBORO, NC 28515

HEATH, VERNON W. JR. LENOIR
LENOIR COUNTY HEALTH DEPT.
P. O. BOX 3385
KINSTON, NC 28501

HEDGEPETH, LARRY G EDGECOMBE
TOWN OF TARBORO
P O BOX 220
TARBORO NC 27886

HEDRICK, JAMES L. GRAHAM
U.S. FOREST SER.
RT. 1, BOX 16A
ROBBINSVILLE, NC 28771

HELLER, CHERI R MECKLENBURG
CITY OF CHARLOTTE
TUCKASEEGEE RD
CHARLOTTE NC 28213

HELMS, WILLIAM R. MECKLENBURG
CITY OF CHARLOTTE
701 TUCKASEEGEE ROAD
CHARLOTTE, NC 28208

HENDERSON, WARREN R. WAKE
N.C.S.U.
218 KILGORE HALL
RALEIGH NC 27695

HENDREN, JOHN E DAVIDSON
DAVIDSON CO DEPT OF ENV HEALTH
P O BOX 439
LEXINGTON, NC 27292

HENSLEY, BACCHUS S. BUNCOMBE
N. C. NATURAL RESOURCES
220 SARDIS ROAD
ASHEVILLE, NC 28806

HENSLEY, JOHNNY G YANCEY
N C AGRI EXT SERVICE
RM 7 COURTHOUSE
BURNSVILLE, NC 28714

HENSLEY, ROBERT S. BUNCOMBE
N. C. NATURAL RESOURCES
220 SARDIS RD
ASHEVILLE, NC 28806

HENSON, BILLY J. ASHE
ASHE COUNTY BOARD OF EDUCATION
RT. 2, BOX 135-B
LAUREL SPGS, NC 28640

HENSON, CLARENCE B. POLK
TOWN OF TRYON
DRAWER K
TRYON, NC 28782

HERLOCKER, STEPHEN C MONTGOMERY
SANDHILLS RESEARCH STATION
ROUTE 1 BOX 528
JACKSON SPRIN NC 27281

HERRING, MARLIN J. ONSLOW
ONSLOW COUNTY BOARD OF EDU.
P. O. BOX 99
JACKSONVILLE, NC 28540

HERRON, ALICE K. WAKE
RDU AIRPORT AUTHORITY
P. O. BOX 80001
RALEIGH, NC 27623

HERRON, BRIAN G. BUNCOMBE
NC DEPT OF TRANSPORTATION
102 PICKENS RD.
WEAVERVILLE, NC 28787

HERRON, JOHN MECKLENBURG
CITY OF CHARLOTTE
701 TUCKASEEGEE RD.
CHARLOTTE, NC 28210

HERTL, PETER T. WAKE
NCSU ENTOMOLOGY EXT.
P. O. BOX 7613 GARDNER HA
RALEIGH, NC 27695

HESTER, CURTIS L. WAKE
NCDA/PLANT IND.
P. O. BOX 27647
RALEIGH NC 27611

HESTER, WILLIAM M CUMBERLAND
CITY ENGINEERING DEPT.
339 ALEXANDER ST
FAYETTEVILLE NC 28301

HICKMAN, ELRICH Y. JR. BRUNSWICK
BRUNSWICK CO. MOSQUITO CONT.
P.O. BOX 249
BOLIVIA NC 28422

HICKS, KIMBERLY HOLZWORTH PITT
USDA AHPIS, PPQ
ROUTE 1 BOX 107-C
MOUNT OLIVE NC 28365

HICKS, LEONARD P. STOKES
STOKES CO. AG. EXT. SER.
P.O. BOX 60
DANBURY, NC 27016

HIGGINS, HENRY S. CATAWBA
CRESCENT LAND & TIMBER CORP.
P. O. BOX 396
TERRELL, NC 28682

HIGGINS, JEFFREY E. YADKIN
N. C. FOREST SER.
P. O. BOX 433
YADKINVILLE, NC 27055

HIGHT, PETER T. LEE
BLUE RIDGE RD. CENTER
P. O. BOX 27647
RALEIGH, NC 27611

HIGHT, PHILIP A CUMBERLAND
N.C. AGRICULTURAL EXT SERVICE
P. O. BOX 270
FAYETTEVILLE NC 28302

HILL, BEN ROBESON
TOWN OF FAIRMONT
P. O. BOX 248
FAIRMONT, NC 28340

HILL, DEXTER JERONE JOHNSTON
CENTRAL CROPS RES STA
HWY 70 WEST
CLAYTON, NC 27520

HILL, WILLIAM H. WAKE
NCSU, CROP SCIENCE
NCSU BOX 7620
RALEIGH, NC 27695

HILLMANN, RUEDIGER C. WAKE
N. C. STATE UNIVERSITY
NCSU BOX 7613
RALEIGH, NC 27695

HILTON, GARY L. GUILFORD
CITY OF HIGH POINT
1400 OAKVIEW RD.
HIGH POINT, NC 27260

HILTON, HOLLY J. CATAWBA
CITY OF HICKORY
1441 9TH AVENUE N.E.
HICKORY, NC 28601

HINES, JAMES E. MOORE
COUNTY OF MOORE
P. O. BOX 9C5
CARTHAGE, NC 28327

HINESLEY, LEWIS E. WAKE
N.C. STATE UNIVERSITY
P.O. BOX 76C9
RALEIGH, NC 27695

HINNANT, CHARLES D. WAKE
N. C. STATE UNIVERSITY
NCSU BOX 7620
RALEIGH, NC 27695

HINSON, KIM A. UNION
CITY OF MONROE
P. O. BOX 69
MONROE, NC 28110

HINTON, CARNELL WAKE
WAKE CO. FIELD SER.
P. O. BOX 550
RALEIGH, NC 27610

HINTON, LOUIS G PASQUOTANK
ELIZABETH CITY ST UNIV
P O BOX 964
ELIZABETH CIT NC 27909

HISADA, JUAN S. WAKE
NCDA/PLANT IND.
P. O. BOX 27647
RALEIGH NC 27611

HOBBS, WINIFRED R. WAKE
NCSU
BOX 7626
RALEIGH, NC 27695

HODGES, HARRY S. BEAUFORT
BEAUFORT CO. COM. COLL.
P.O. BOX 1069
WASHINGTON, NC 27889

HODGES, JAMES L. GUILFORD
DUKE POWER CO.
2500 FAIRFAX RD
GREENSBORO, NC 27407

HOGAN, THOMAS L. GUILFORD
GUILFORD COUNTY BOARD OF EDU.
RT. 4, BOX 427
GREENSBORO, NC 27406

HOGGARD, MARY E. CABARRUS
NRCD/FOREST RES.
2326 DAVIDSON HWY
CONCORD, NC 28025

HOLE, MITZI L. WAKE
CITY OF RALEIGH, PARKS DEPT.
BOX 590
RALEIGH, NC 27604

HOLLAND, JERRY T. WAKE
FUQUAY-VARINA HIGH SCHOOL
201 BROAD STREET
FUQUAY-VARINA NC 27526

HOLLAR, LARRY E. HENDERSON
BLUE RIDGE COMMUNITY COLLEGE
RT 2, BOX 133-A
FLAT ROCK, NC 28731

HOLLOWELL, DEBORAH M. BEAUFORT
TOWN OF BELHAVEN
P. O. BOX 220
BELHAVEN, NC 27810

HOLLOWELL, JOYCE E. WAKE
NCSU
NCSU BOX 7616
RALEIGH, NC 27695

HOLMAN, ROGER L COLUMBUS
USDA, APHIS, PPQ
P.O. BOX 158
CHADBOURN NC 28431

HOLMES, MARK A. PITT
PITT & GREENE E.M.C.
P. O. BOX 249
FARMVILLE, NC 27828

HOLSEY, DARRYL T. GUILFORD
CITY OF GREENSBORO
4138 KEELEY PARK ROAD
GREENSBORO NC 27301

HOLT, HUBERT E JOHNSTON
JOHNSTON COUNTY SCHOOLS
P. O. BOX 633
SELMA, NC 27576

HOLTZMANN, WILLIAM C. DAVIDSON
N.C. AGRI.EXT.SERV.DAVIDSON CO
301 EAST CENTER STREET
LEXINGTON, NC 27292

HONBARRIER, JAMES E. NEW HANOVER
FORT FISHER AIR FORCE STATION
P O BOX 193
KURE BEACH NC 28449

HONEYCUTT, DAN C HARNETT
HARNETT CO BOARD OF EDU
P. O. BOX 1029
LILLINGTON NC 27546

HONEYCUTT, ERIC W. CHATHAM
JORDAN-MATTHEWS AG. DEPT.
910 E. CARDINAL ST.
SILER CITY, NC 27344

HONEYCUTT, STACY M. CUMBERLAND
USDA-APHIS
307 DUNN RD.
FAYETTEVILLE, NC 28301

HOOD, CLARK R. WAKE
WAKE COUNTY FIELD SERVICES DIV
P.O. BOX 55C
RALEIGH, NC 27601

HOOD, CLAUDE A. BLADEN
NRCD/FOREST RES.
RT. 2, BOX 942
ELIZABETHTOWN NC 28337

HOOKS, J. RICHARD ROCKINGHAM
N. C. FOREST SER.
RT. 1, BOX 588
ROCKINGHAM, NC 28379

HOOPER, PATRICIA K. BEAUFORT
N.C. AG. EXT. SER.
P. O. BOX 1507
WASHINGTON, NC 27889

HOOPER, RALPH M. BUNCOMBE
U. S. DEPT. OF AGRICULTURE
RT. 3, BOX 1249
ASHEVILLE, NC 28806

HOOVER, GREGORY M LINCOLN
N C EXTENSION SERVICE
P O BOX 68
LINCOLNTON, NC 28093

HOPE, CLARENCE C. III MECKLENBURG
CENTRAL PIEDMONT COLLEGE
P O BOX 35009
CHARLOTTE, NC 28235

HOPKINS, LAWRENCE J, III CARTERET
TOWN OF MOREHEAD CITY
P. O. BOX DRAWER M
MOREHEAD CITY NC 28557

HORNE, WALLACE R. CUMEERLAND
CITY OF FAYETTEVILLE
121 LAMON ST.
FAYETTEVILLE, NC 28301

HORTON, RUFUS R. JR. WAKE
N. C. STATE UNIVERSITY
NCSU BOX 7609
RALEIGH, NC 27695

HOUGH, WILSON R. JR. CATAWBA
DUKE POWER COMPANY
P. O. BOX 210
TERRELL, NC 28682

HOUSE, GRADY W. DAVIDSON
UTILITIES, CITY OF LEXINGTON
CITY HALL-W. CENTER ST.
LEXINGTON, NC 27292

HOUSTON, ROSS G. GRANVILLE
MURDOCH CENTER
C STREET
BUTNER, NC 27509

HOWARD, ART S. CATAWBA
CRESCENT LAND & TIMBER CORP.
RT. 3, BOX 169
TERRELL, NC 28682

HOWARD, EDWARD S. JR. LENOIR
LENOIR COUNTY BOARD OF EDU.
P. O. BOX 729
KINSTON, NC 28501

HOWARD, JAMES O. HALIFAX
ROANOKE RAPIDS GRADED SCHOOL
536 HAMILTON STREET
ROANOKE RAPID NC 27870

HOWARD, JULIE G. CATAWBA
BANDYS HIGH SCHOOL
RT. 1, BOX 98
CATAWBA, NC 28682

HOWELL, BRIAN G. BRUNSWICK
BRUNSWICK TOWN S.H.S.
RT. 1, BOX 55
WINNABOW, NC 28479

HOWELL, EDWARD N. MECKLENEURG
CENTRAL PIEDMONT COMM. COLLEGE
P.O. BOX 35009
CHARLOTTE, NC 28235

HOWELL, JIMMY H. JACKSON
N.C.D.O.T.
BOX 36
SYLVA, NC 28789

HOWELL, VERNON G. CARTERET
EAST ELADEN H.S.
RT. 2, BOX 20
NEWPORT, NC 28570

HOWELL, WALTER F. PITT
NC DOT
P. O. BOX 1587
GREENVILLE, NC 27834

HOWELL, WILLIAM A. MECKLENBURG
CENTRAL PIEDMONT COMMUNITY COL
P. O. BOX 35009
CHARLOTTE, NC 28215

HOWERTON, HENRY W. JR EDGECOMBE
CITY OF ROCKY MOUNT, REC./PARK
P.O. DRAWER 1180
ROCKY MOUNT, NC 27801

HOYLE, DURHAM P. BUNCOMBE
DYS JUVENILE EVAL CENTER
741 OLD US 70
SWANNANOA, NC 28778

HOYLE, STEVE T WAKE
NCSU CROP SCIENCE EXT
1215 WILLIAMS HALL
RALEIGH, NC 27695

HOYT, GREG D. HENDERSON
DEPT OF SOIL SCIENCE NCSU
2016 FANNING BRIDGE RD
FLETCHER, NC 28732

HUDNELL, MILBURN R., JR. GREENE
WILSON COUNTY HEALTH DEPT
1801 GLENDALE DR.
WILSON, NC 27893

HUDSON, NED Y. CABARRUS
CABARRUS COUNTY BOARD OF EDU.
MT. PLEASANT HIGH SCHOOL
MT. PLEASANT, NC 28124

HUDSON, STANLEY R. PITT
DOT
P.O. BOX 1587
GREENVILLE, NC 27834

HUDSON, WILLIAM E. JR. SAMPSON
CITY OF CLINTON
P.O. BOX 199
CLINTON, NC 28328

HUFFMAN, EARL JR. ONSLOW
ONSLOW COUNTY BOARD OF EDU.
RT 1, BOX 564
RICHLANDS, NC 28574

HUGHES, CHARLES G. GUILFORD
DUKE POWER COMPANY R/W
P.O. BOX 7510
GREENSBORO, NC 27407

HUGHES, TOMMY K. CRAVEN
N. C. WILDLIFE RES.
3502-B HARVARD WAY
NEW BERN, NC 28562

HUIE, EARL B. WAKE
U.S. DEPT. OF AG.
3127 LIGON ST.
RALEIGH, NC 27695

HUMPHRIES, CHARLES E. CLEVELAND
N. C. DEPT. OF TRANSPORTATION
BOX 47
SHELBY, NC 28150

HUNEYCUTT, ALAN D HENDERSON
HENDERSON CO HLTH DEPT
1347 SPARTANBURG HWY
HENDERSONVILL NC 28758

HUNSINGER, JOHN B., JR. GUILFORD
D.O.T., LANDSCAPE
P.O. BOX 9278
GREENSBORO, NC 27408

HUNT, JOHN J. CLEVELAND
NRCP, FOREST SERVICES
130 SOUTH POST RD.
SHELBY, NC 28150

HUNT, RICHARD I. WAKE
N. C. STATE UNIVERSITY
NCSU BOX 7609
RALEIGH, NC 27695

HUNT, ROBERT L. WATAUGA
NCDA
P. O. BOX 1595
BOONE NC 28607

HURLEY, BOB D. WILKES
D.O.T.
P. O. BOX 250
N. WILKESBORO NC 28659

HURLEY, MANLEY R. ORANGE
PIEDMONT ELECT MEMBERSHIP COOP
HWY. 86 SOUTH
HILLSBOROUGH, NC 27278

HUTCHINS, EDWARD E. SR. FORSYTH
NC DEPT. OF TRANSPORTATION
PO BOX 5436
WINSTON-SALEM NC 27103

HUTSON, JIMMIE L. GUILFORD
CITY OF GREENSBORO
3317 AMOS DR.
GREENSBORO, NC 27405

HUX, JOEL M. WAKE
CITY OF RALEIGH
P. O. BOX 590
RALEIGH, NC 27609

HUXSTER, WILLIAM T. JR. WAKE
N. C. STATE UNIVERSITY
NCSU BOX 8003
RALEIGH, NC 27695

HUYLER, ARTHUR F. WAKE
N. C. STATE UNIVERSITY
NCSU BOX 7609
RALEIGH, NC 27695

HYATT, JAMES G. MITCHELL
BAKERSVILLE CO. AG. EXT. SER.
P. O. BOX 366
BAKERSVILLE, NC 28705

HYATT, ROBERT R. TRANSYLVANIA
NCSU AG. EXT. SER.
P.O. BOX 786
BREVARD, NC 28712

HYLEMON, MORRIS K. HENDERSON
MTN. HORT. CROPS RES. STATION
2000 FANNING BRIDGE RD.
FLETCHER NC 28732

ICARD, RICHARD L. CLEVELAND
N.C.D.O.T.
P. O. BOX 47
SHELBY, NC 28150

IKERD, GEORGE R. CATAWBA
NEWTON-CONOVER CITY SCHOOLS
P. O. BOX 149
NEWTON, NC 28658

INGLE, EDWARD L. BUNCOMBE
DOT
PO BOX 1951
ASHEVILLE, NC 28802

INGLE, PAIGE M. GUILFORD
CITY OF GREENSBORO
3703 C MANOR DR.
GREENSBORO, NC 27403

INGRAM, JAMES L. ORANGE
N. C. NATURAL RESOURCES
P.O. BOX 907
HILLSBOROUGH, NC 27278

INGRAM, REBECCA L. ONSLOW
ONSLOW COUNTY SCHOOLS
RT 2, BOX 322A
HOLLY RIDGE NC 28445

ISENHOUR, JOHNNY B. JOHNSTON
NCDA
1229 HWY 70 EAST
CLAYTON, NC 27520

ISNER, DAVID E. MONTGOMERY
MONTGOMERY COMM. COL.
P. O. BOX 787
TROY, NC 27371

JACKSON, BOBBY G. MECKLENBURG
MECKLENBURG COUNTY-ENG DEPT
700 N. TRYON
CHARLOTTE, NC 28202

JACKSON, D. MICHAEL GRANVILLE
U.S.D.A.
P. O. BOX 1555
OXFORD, NC 27565

JACKSON, GRADY C. WATAUGA
APPALACHIAN STATE UNIV
BOONE, NC 28608

JACKSON, JOSEPH B. FORSYTH
CITY OF WINSTON SALEM
P. O. BOX 2511
WINSTON-SALEM NC 27102

JACKSON, KENNETH W. PITT
CITY OF GREENVILLE
2600 CROCKETT DR.
GREENVILLE, NC 27858

JACKSON, LOUIS D. WAKE
N. C. STATE UNIVERSITY
NCSU BOX 7609
RALEIGH, NC 27695

JAMES, BARRY W. GUILFORD
JAMESTOWN PARKS & REC.
ROUTE 1, BOX 411
GERMANTON, NC 27019

JARRETT, RONALD E. WAKE
N. C. STATE UNIVERSITY
NCSU BOX 7620
RALEIGH, NC 27695

JARVIS, ELWOOD C., JR. PITT
N. C. DEPT. OF TRANS
P. O. BOX 1587
GREENVILLE, NC 27834

JARVIS, RONALD L FORSYTH
CITY OF WINSTON SALEM
P.O. BOX 2511
WINSTON SALEM NC 27102

JENKINS, CARLTON M. LENOIR
LENOIR COUNTY BOARD OF EDU.
P.O. BOX 729
KINSTON NC 28501

JENKINS, KEITH M. BUNCOMBE
N.C. DIV. OF FOREST RESOURCES
220 SARDIS ROAD
ASHEVILLE NC 28806

JENNINGS, ROBERT G AVERY
NORTH CAROLINA FOREST SERVICE
701 SANFORD DR.
MORGANTON, NC 28655

JENRETTE, EVA D. CUMBERLAND
CITY OF FAYETTEVILLE
121 LAMON ST.
FAYETTEVILLE, NC 28301

JERNIGAN, CONNIE H. WILSON
N.C. AGRICULTURAL EXT. SER.
P.O. BOX 3027
WILSON, NC 27893

JERVIS, LARRY G WAKE
N.C. STATE UNIVERSITY
BOX 8002
RALEIGH, NC 27695

JESTER, RODNEY D. CABARRUS
CABARRUS CO. PARKS & RECRE.
P. O. BOX 707
CONCORD, NC 28025

JESTER, WILFRED R. PENDER
N. C. AG. EXTENSION SERVICE
P O BOX 834
BURGAW, NC 28425

JETT, JACKSON B. WAKE
NCSU-FORESTRY
NCSU BOX 8002
RALEIGH, NC 27695

JOHNSON, BEVERLY A. JOHNSTON
JOHNSTON CO. MENTAL HEALTH
P.O. BOX 411
SMITHFIELD, NC 27577

JOHNSON, DUANE A. LINCOLN
DUKE POWER CO.
RT. 1, BOX 193
STANLEY, NC 28164

JOHNSON, ERNEST J. WILSON
DEPT. OF TRANSPORTATION
P.O. BOX 3165
WILSON, NC 27893

JOHNSON, GRAYLYN T. WAKE
WAKE CO. FIELD SER.
P. O. BOX 550
RALEIGH, NC 27602

JOHNSON, HILTON G. CUMBERLAND
USDA-APHIS-PP&QP
2485 GILLISPIE ST.
FAYETTEVILLE, NC 28306

JOHNSON, HORACE W. CUMBERLAND
CUMBERLAND CO. BD. OF ED.
525 ANDREWS ROAD
FAYETTEVILLE, NC 28311

JOHNSON, KARLA W MECKLENBURG
MECKLENBURG CO
1200 BLYTHE BLVD
CHARLOTTE NC 28203

JOHNSON, LOUIE H. GREENE
GREENE CO. AG. EXT. SER.
229 KINGOLD BLVD.
SNOW HILL, NC 28580

JOHNSON, LYNNE W CUMBERLAND
CUMBERLAND COUNTY HEALTH DEPT
227 FOUNTAINHEAD LANE
FAYETTEVILLE, NC 28301

JOHNSON, OSCAR JR. JOHNSTON
JOHNSTON TECHNICAL COLLEGE
P.O. BOX 301
SMITHFIELD, NC 27577

JOHNSON, PHILLIP D. JOHNSTON
NCSU
P. O. BOX 303
CLAYTON, NC 27520

JOHNSON, STEVEN M. GUILFORD
CITY OF GREENSBORO
316 E. FLORIDA ST.
GREENSBORO, NC 27406

JOHNSON, VERNON W WAKE
NCSU FORESTRY DIV.
NCSU BOX 8002
RALEIGH, NC 27695

JOHNSON, WILLIAM D WAKE
N.C. DEPT. OF TRANSPORTATION
P.O. BOX 25201
RALEIGH, NC 27611

JOHNSON, WILLIAM M. IREDELL
IREDELL COUNTY BOARD OF EDU.
R R 10, BOX 90-A
STATESVILLE, NC 28677

JOLLEY, WILLIAM M. CLEVELAND
NORTH CAROLINA DEPT. OF TRANSP
PO BOX 47
SHELBY, NC 28150

JONES, CYNTHIA A WAKE
PARKS & RECREATION
316 N ACADEMY STREET
CARY, NC 27512

JONES, JERRY R. GREENE
GREENE COUNTY BOARD OF EDU.
RT. 1
SNOW HILL, NC 23580

JONES, KENNETH G. SAMPSON
SAMPSON COUNTY HEALTH DEPT.
EAST ROWAN ROAD
CLINTON, NC 28328

JONES, ROBERT G. OUT OF STATE
USDA, APHIS, PPQ
P.O. BOX 2131
FLORENCE, SC 29503

JONES, RONALD K. WAKE
N. C. STATE UNIVERSITY
NCSU BOX 7616
RALEIGH, NC 27695

JONES, WALTER C. EDGECOMBE
EDGECOMBE COUNTY BOARD OF EDU.
RT. 1 BOX 25
PINETOPS, NC 27864

JONES, WAYNE V. WAKE
WAKE ELECTRIC MEMBERSHIP
P. O. BOX 1229
WAKE FOREST NC 27587

JORDAN, ALLEN J. PASQUOTANK
ELIZABETH CITY PARKS & REC.
200 E. WARD STREET
ELIZABETH CIT NC 27909

JOWYK, FRANCES B ROBESON
USDA, APHIS, PPQ
P.O. BOX 457
FAIRMONT NC 28340

JOYCE, PAUL G. CHATHAM
CHATHAM COUNTY BOARD OF EDU.
EAST CARDINAL ST.
SILER CITY, NC 27344

JOYNER, RICKY E. WAYNE
WAYNE COUNTY SCHOOLS
SO.WAYNE SR.HIGH, RT. 1
DUDLEY, NC 28333

JOYNER, THERON M. JR WILSON
DEPT. OF TRANSPORTATION
P.O. BOX 3165
WILSON, NC 27893

JUSTICE, ALVIN WAKE
RALEIGH PARKS & RECREATION
P.O. BOX 590
RALEIGH, NC 27602

KAMINSKY, MICHAEL A MECKLENBURG
MECK CO ENVIRON HEALTH
1200 BLYTHE BLVD
CHARLOTTE, NC 28203

KASS, DONALD J BURKE
N C DIV OF FOREST RES
701 SANFORD DRIVE
MORGANTON, NC 28655

KAY, STRATFORD H. WAKE
NCSU
CAMPUS BOX 7620
RALEIGH, NC 27695

KAYLOR, ROBERT P. CRAVEN
U. S. DEPT. OF AGRICULTURE
435 THURMAN RD
NEW BERN, NC 28560

KEA, JAMES B. MARTIN
N. C. STATE UNIVERSITY
P. O. BOX 1148
WILLIAMSTON, NC 27892

KEARNS, JOEL K. NEW HANOVER
NEW HANOVER CO. EXT. SER.
6206 OLEANDER DR.
WILMINGTON, NC 28403

KEARSON, LAWRENCE L. MCDOWELL
N.C. WILDLIFE RES. COMM.
139 SUNSET DR.
MARION NC 28752

KEEGAN, MARIAN S. CALDWELL
N. C. FOREST SER.
625 EAST BLVD.
LENOIR, NC 28645

KEEL, RUSSELL E. MARTIN
MARTIN CO.
P. O. BOX 668
WILLIAMSTON, NC 27892

KEEL, WOODROW H. JR. MARTIN
TOWN OF WILLIAMSTON
P. O. BOX 506
WILLIAMSTON, NC 27892

KEENE, MARK M PENDER
N C AGRIC EX SER
P O BOX 834
BURGAW, NC 28425

KELLEY, JIM B. LENOIR
USDA-APHIS-PPQ
414 ROBIN LAKE DR.
DUDLEY, NC 28333

KELLY, TROY W JR NEW HANOVER
NCDA STATE FARMS
RT 2 BOX 610
CASTLE HAYNE, NC 28429

KEMPTON, LARRY B. FORSYTH
TOWN OF KERNERSVILLE
DRAWER 726
KERNERSVILLE, NC 27284

KENNEDY, GEORGE G. WAKE
N.C. STATE UNIVERSITY
DEPT. OF ENTOMOLOGY
RALEIGH NC 27695

KERN, LOUIS P CUMBERLAND
CUMBERLAND COUNTY
2721 ELIZABETHTOWN ROAD
FAYETTEVILLE, NC 28306

KESLER, BILLY G. SCOTLAND
USDA-APHIS
524 ATKINSON STREET
LAURINBURG, NC 28352

KIDD, KATHLEEN A WAKE
N.C. STATE UNIVERSITY
BOX 7626
RALEIGH, NC 27695

KILPATRICK, DARRYL B. LENOIR
LENOIR COMM. COLLEGE
P. O. BOX 188
KINSTON NC 28501

KIMEL, RICKEY H. FORSYTH
CITY OF WINSTON-SALEM
WINSTON LAKE GOLF COURSE
WINSTON-SALEM NC 27106

KINCAID, MARK D MECKLENBURG
MECKLENBURG CO. PARK & REC.
7819 HARRISBURG ROAD
CHARLOTTE, NC 28215

KINCAID, RICHARD D. MCDOWELL
USDA FOREST SERVICE
P.O. BOX 519
MARION, NC 28752

KINCAID, STEVEN M FORSYTH
N C SCHOOL OF THE ARTS
WAUGHTOWN STREET
WINSTON-SALEM NC 27108

KING, CHARLES L. ASHE
ASHE COUNTY BOARD OF EDUCATION
RT. 3, BOX 129
W JEFFERSON, NC 28694

KING, GARY O. STANLY
DUKE POWER CO.
706 CAROLINA AVE.
ALBEMARLE, NC 28001

KING, RUSSELL C. WARREN
N.C. AG. EXTENSION SERVICE
101 S. MAIN STREET
WARRENTON, NC 27589

KING, WAYNE E. CLEVELAND
N.C. DEPARTMENT OF TRANS
RT. 3, BOX 117
LAWNDALE, NC 28090

KINLAW, DANNY L. ROBESON
ROBESON COUNTY BOARD OF EDU.
RT. 5, BOX 408
LUMBERTON, NC 28358

KIRBY, MICHAEL B. CUMBERLAND
CUMBERLAND CO. HEALTH DEPT.
227 FOUNTAINHEAD LANE
FAYETTEVILLE, NC 28301

KIRBY, MOFFITT D. MECKLENBURG
MECKLENBURG CO.ENV.HEALTH DEPT
1200 BLYTHE BLVD.
CHARLOTTE, NC 28203

KIRKLAND, RICKY L. GASTON
CITY OF GASTONIA

GASTONIA, NC 28034

KISER, DARRELL C. CATAWBA
CATAWBA VALLEY COM. COL.
RT. 3, BOX 283
HICKORY, NC 28602

KISER, JUDY J MECKLENBURG
MECK CO DEPT OF ENV HEALTH
1200 BLYTHE BLVD
CHARLOTTE, NC 28203

KITTS, DAVID R. HYDE
U. S. FISH AND WILDLIFE
RT. 1, BOX N-2
SWAN QUARTER, NC 27885

KNAKE, RICHARD W CARTERET
CARTERET COUNTY
COURTHOUSE
BEAUFORT, NC 28516

KOENNING, STEPHEN R. WAKE
N.C.S.U.
BOX 7616
RALEIGH NC 27695

KOEPP, EDWARD G. DURHAM
D.O.T.
P. O. BOX 15508
DURHAM, NC 27704

KOLBE, KENTON L. WAKE
N. C. DEPT. OF TRANSPORTATION
8632 LANGTREE LN
RALEIGH, NC 27612

KOLBE, MELVIN H. WAKE
N. C. STATE UNIVERSITY
3026 DEVON SHIRE DR.
RALEIGH, NC 27607

KOONTZ, CHARLES T HENDERSON
N C FOREST SERVICE
BOX 740 STONEY MTN. RD.
HENDERSONVILL NC 28739

KOPANSKI, JOHN J. WAKE
RALEIGH HOUSING AUTHORITY
6 FRANKLIN TERRACE
RALEIGH, NC 27601

KORNEGAY, JAMES W. CAMDEN
N. C. WILDLIFE RESOURCES COMM.
120 JAPONICA DRIVE
CAMDEN, NC 27921

KORNEGAY, KENNETH R. CUMBERLAND
USDA,APHIS, PPQ
2485 GILLESPIE ST RM 251
FAYETTEVILLE NC 28301

KREISER, RODNEY ROWAN
N. C. FOREST SER.
2727 F. OLD CONCORD RD.
SALISBURY, NC 28144

KROES, JOSEF W. MOORE
VILLAGE OF WP
VILLAGE HALL
WHISPERING PN NC 28327

KUYKENDALL, DONALD G. NASH
N.C. DIV. OF FOREST RES.
BOX 249, AIRPORT RD.
ROCKY MOUNT, NC 27801

LAMBERT, STEVEN L. IREDELL
CITY OF STATESVILLE
P. O. BOX 1111
STATESVILLE, NC 28677

LAMBETH, JOSEPH P. JR. GUILFORD
DUKE POWER COMPANY
P. O. BOX 9639
GREENSBORO, NC 27408

LAMPERT, EMMETT P. WAKE
N.C.S.U.
BOX 7628
RALEIGH NC 27695

LANE, ERNIE H. GRAHAM
U. S. DEPT. OF AGRICULTURE
BOX 16A
ROBBINSVILLE, NC 28771

LANE, WILLIAM G. RANDOLPH
RANDOLPH COUNTY BOARD OF EDU.
RT. 2, BOX 204
RAMSEUR, NC 27316

LANGE, HARRY M. DARE
PUBLIC WORKS DIV.
BOX 99
NAGS HEAD, NC 27959

LANGSTON, MARION A. OUT OF STATE
U. S. DEPT. OF AGRICULTURE
P. O. BOX 146
LITTLE ROCK, SC 29567

LANKFORD, PAUL R. BUNCOMBE
N. C. DEPT. OF TRANSPORTATION
BOX 1951
ASHEVILLE, NC 28802

LARSON, ROY A. WAKE
N. C. STATE UNIVERSITY
NCSU BOX 7609
RALEIGH, NC 27695

LASLEY, DEWEY H. DURHAM
DOT/LANDSCAPE
P. O. BOX 15580
DURHAM, NC 27704

LASS, CYNTHIA B. LEE
LEE COUNTY SCHOOLS
1708 NASH STREET
SANFORD, NC 27330

LASSITER, ARNOLD L. MOORE
N. C. DEPT. OF TRANSPORTATION
P.O. BOX 1067
ABERDEEN, NC 28315

LASSITER, WAYNE E. ROBESON
CITY OF LUMBERTON
4 VEL CORD CIRCLE
LUMBERTON, NC 28358

LATHAN, JULIA L MECKLENBURG
MECKLENBURG CO ENV HLTH
1200 BLYTHE BLVD
CHARLOTTE NC 28208

LAUGHINGHOUSE, BRIAN A. BEAUFORT
CITY OF WASHINGTON
231 EAST 7TH STREET
WASHINGTON, NC 27889

LAUGHTER, JOSEPH D. HENDERSON
HENDERSON COUNTY BOARD OF EDU.
HENDERSONVILL NC 28739

LAWRENCE, EDWARD L. GUILFORD
CITY OF HIGH POINT
P O BOX 230
HIGH POINT, NC 27261

LAWSON, JAMES F. NASH
DEPT. OF TRANSPORTATION
RT. 3 BOX 143-A
NASHVILLE, NC 27856

LEATH, STEVEN WAKE
USDA-ARS
NCSU CAMPUS BOX 7616
RALEIGH, NC 27695

LEATHERWOOD, WILLIAM B. MADISON
NRCD, FOREST SERVICE
P.O. BOX 685
MARS HILL, NC 28754

LEAVITT, PETER D. CRAVEN
USDA FOREST SERVICE
435 THURMAN RD.
NEW BERN NC 28560

LEBRON, FRANK C. GRANVILLE
CITY OF OXFORD
CITY HALL
OXFORD, NC 27565

LEDFORD, DEROLD G. MACON
N. C. DEPT. OF AGRICULTURE
1012 GEORGIA HWY
FRANKLIN, NC 28734

LEE, BENJAMIN G. OUT OF STATE
U.S. DEPT.OF AGRICULTURE
6505 BELCREST RD
HYATTSVILLE, MD 20782

LEE, DONALD G. WAKE
N.C. DEPT. OF TRANSPORTATION
1815 N. BLVD.
RALEIGH NC 27611

LEE, ROGER H. LENOIR
NCDA STATE FARM
2415 W. VERNON AVE.
KINSTON, NC 28501

LEE, THOMAS F ROWAN
VETERANS ADM MED CENTER
1601 BRENNER AVE
SALISBURY, NC 28144

LEE, THOMAS W. WAKE
N.C. STATE UNIVERSITY
P.O. BOX 7219
RALEIGH, NC 27695

LEHMAN, LAURA J. WAKE
NCSU
227 KILGORE HALL
RALEIGH NC 27695

LEMONS, RICHARD W. WAKE
N. C. STATE UNIVERSITY
NCSU BOX 7627
RALEIGH, NC 27695

LENGEL, TERRY L. CUMBERLAND
CITY OF FAYETTEVILLE
121 LAMON ST.
FAYETTEVILLE, NC 28301

LEONARD, STEVEN L. FORSYTH
CITY OF W.S. REC. DEPT
P. O. BOX 2511
WINSTON SALEM NC 27102

LEONARD, TOMMY D. ORANGE
ORANGE COUNTY BOARD OF EDU.
R R 4, BOX 21C
HILLSBOROUGH, NC 27278

LEWIS, FRANKIE D. AVERY
N. C. FOREST SER.
BOX 7C
CROSSNORE, NC 28616

LEWIS, GERALD F. JR. WAKE
NRCD
P. O. BOX 27687
RALEIGH, NC 27611

LEWIS, GILBERT A. JR. ROBESON
FAIRMONT CITY SCHOOLS
RT. 4, BOX 19C-A
FAIRMONT, NC 28340

LEWIS, WILLIAM M. WAKE
N. C. STATE UNIVERSITY
CROP SCIENCE BOX 7620
RALEIGH, NC 27695

LILLEY, MELVIN M. JR. HALIFAX
HALIFAX CO. HEALTH DEPT.
P.O. BOX 10
HALIFAX, NC 27839

LILLY, J. PAUL WASHINGTON
N. C. STATE UNIVERSITY
RT. 2, BOX 141
PLYMOUTH, NC 27962

LINDSEY, CATHY V. WAKE
CITY OF RALEIGH
3000 NEW HOPE RD.
RALEIGH, NC 27604

LINEBERGER, PAUL N. WAKE
N. C. STATE UNIVERSITY
NCSU BOX 7609
RALEIGH, NC 27695

LINKER, ERIC N. CABARRUS
DUKE POWER
2812 KANNAPOLIS HWY
CONCORD, NC 28025

LINKER, HARRY M. WAKE
N. C. STATE UNIV.
NCSU BOX 7620
RALEIGH, NC 27695

LINVILLE, JOE W. FORSYTH
CITY OF WINSTON SALEM
P.O. BOX 2511
WINSTON SALEM NC 27102

LITTEN, CARLA D. HAYWOOD
HAYWOOD CTY. SCHOOL SYST.
SUBSTATION ROAD
CANTON, NC 28716

LITTLE, EDGAR L. ORANGE
N. C. NATURAL RESOURCES
RT. 5 BOX 766
HILLSBOROUGH, NC 27278

LITTLE, FREDDY L. STANLY
DOT
P O BOX 640
ALBEMARLE, NC 28001

LITTLE, LEVANDER ANSON
ANSON COUNTY BOARD OF EDUCATIO
ANSON SEN HIGH SCHOOL
WADESBORO, NC 28170

LITTLE, PRENTISS B. FORSYTH
CITY OF WINSTON-SALEM
P. O. BOX 2511
WINSTON SALEM NC 27102

LIU, CHUN-CHI S MECKLENBURG
MECK. CO. DEPT. OF ENV. PROTEC
1200 BLYTHE BLVD
CHARLOTTE NC 28203

LIVELY, JOHN H. JACKSON
N. C. NATURAL RESOURCES
RT. 3, BOX 448
SYLVA, NC 28779

LIVESAY, FRANK R. II WAKE
WAKE CO. PUBLIC SCHOOLS
P. O. BOX 28041
RALEIGH, NC 27611

LIVINGSTON, RICHARD L. HENDERSON
MTN HORT CROPS RESEARCH STA
2000 FANNING BRIDGE ROAD
FLETCHER, NC 28732

LOCKHART, EDWARD R WAKE
WAKE COUNTY FIELD SERVICES DIV
PO BOX 550
RALEIGH, NC 27602

LOCKLEAR, EDDIE L WAKE
N.C. AG. EXT. SER.
BOX 7606, NCSU
RALEIGH, NC 27695

LOFTIS, DAVID L. BUNCOMBE
USDA, FOREST SERVICE
RT. 3, BOX 1249
ASHEVILLE, NC 28806

LOFTIS, JAMES R. PASQUOTANK
CITY OF ELIZABETH CITY-SANI
P O BOX 347
ELIZABETH CIT NC 27909

LOJKO, JOHN T. DURHAM
DURHAM PARKS & RECREATION
101 CITY HALL PLAZA
DURHAM NC 27701

LONG, ELIZABETH J. CATAWBA
CITY OF HICKORY
P.O. BOX 398
HICKORY, NC 28601

LORD, WILLIAM G. FRANKLIN
N.C. AG. EXT. SER.
307 E. NASH ST.
LOUISBURG, NC 27549

LORSCHEIDER, MARY R. WAKE
N.C. STATE UNIVERSITY
NCSU BOX 7609
RALEIGH, NC 27695

LOUDERMELT, WALTER D. POLK
N. C. FOREST SER.
P. O. BOX 446
COLUMBUS, NC 28722

LOUDERMILK, JACK L. YADKIN
AGRIC EXT SER,NC STATE UNIV
BOX 97
YADKINVILLE, NC 27055

LOVE, DAVID R. SURRY
AG. EXT. SER.
P.O. BOX 324
DOBSON, NC 27017

LOVE, JOSEPH W. WAKE
N. C. STATE UNIVERSITY
NCSU BOX 7609
RALEIGH, NC 27695

LOVE, PHYLLIS O. DAVIE
DAVIE HIGH SCHOOL
RT. 4, BOX 19
MOCKSVILLE, NC 27028

LOVEMAN, MICHAEL A. ORANGE
TOWN OF CHAPEL HILL
306 N. COLUMBIA ST.
CHAPEL HILL NC 27514

LOWRY, ALVIN R. ROBESON
U. S. DEPT. OF AGRICULTURE
P O BOX 2129
LUMBERTON, NC 28359

LUCAS, LEON T. WAKE
N. C. STATE UNIVERSITY
NCSU BOX 7616
RALEIGH, NC 27695

LUMLEY, MICHAEL R. GUILFORD
CITY OF GREENSBORO
DRAWER W-2
GREENSBORO, NC 27402

LUNARDINI, SHARI A. ALAMANCE
N.C. WILDLIFE RES. COMM.
327 ROSEMONT ST.
GIBSONVILLE, NC 27249

LUPER, CHARLES H. NASH
CITY OF ROCKY MOUNT
P. O. BOX 1180
ROCKY MOUNT, NC 27802

LURVEY, WILLIAM D. BEAUFORT
CITY OF WASHINGTON
706 BROWN ST.
WASHINGTON, NC 27889

LUTON, CHARLES H. WASHINGTON
N. C. DEPT. OF AGRICULTURE
BOX 141
PLYMOUTH, NC 27962

LYCKE, JUDY A. WAKE
NCSU
BOX 7620
RALEIGH, NC 27695

LYON, WILLIAM T. WILKES
N.C. DOT
BOX 250
N.WILKESBORO, NC 28659

LYONS, MARY J. NASH
CITY OF ROCKY MOUNT
P. O. BOX 1180
ROCKY MOUNT, NC 27801

MABE, JAMES R., JR. MCDOWELL
NC AG. EXT. SER.
ROOM 124, CO. ADMIN. BLDG
MARION, NC 28752

MABRY, LARRY W. STANLY
STANLY COUNTY BOARD OF EDU.
RT. 1
NORWOOD, NC 28128

MACKAY, ALVIN R. LEE
CENTRAL CAROLINA TECH COLLEGE
1105 KELLY DRIVE
SANFORD, NC 27330

MADDREY, ROBERT C. CRAVEN
N.C. WILDLIFE RES COMM
780 SIM DAWSON RD
NEW BERN, NC 28562

MAIN, CHARLES E. WAKE
N.C.S.U.
BOX 7616
RALEIGH, NC 27695

MAINLAND, CHARLES M. NEW HANOVER
N. C. STATE UNIVERSITY
RT. 2 BOX 610
CASTLE HAYNE, NC 28429

MAKIN, LUTHER O. FORSYTH
CITY OF WINSTON SALEM
P.O. BOX 2511
WINSTON SALEM NC 27102

MALONE, MICHAEL CUMBERLAND
CUMBERLAND CO.
117 DICK ST.
FAYETTEVILLE, NC 28301

MANCHESTER, EDWIN H. CHEROKEE
U. S. DEPT. OF AGRICULTURE
201 WOODLAND DR.
MURPHY, NC 28906

MANESS, EDWARD A. CHATHAM
NORTHWOOD H.S.
VO-AG. DEPT.
PITTSBORO, NC 27312

MANEY, CEDRIC W. JACKSON
DEPT. OF TRANSPORTATION
P. O. BOX 37
SYLVA, NC 28779

MANGUM, WILLIAM D. III GRANVILLE
U. S. D. A. TOBACCO RESEARCH S
P.O. BOX 1555
OXFORD, NC 27565

MANGUM, WILLIAM G. WAKE
PHYSICAL PLANT DIV.
NCSU BOX 7219
RALEIGH, NC 27695

MANSFIELD, JAMES R. CHOWAN
CHOWAN CO. AG. EXT. SER.
BOX 1030
EDENTON, NC 27932

MANUEL, KENNETH L IREDELL
DUKE POWER CO.
RT 4, BOX 531
HUNTERSVILLE, NC 28078

MARION, JOHNIE E. CUMEERLAND
N.C. DOT, DIV. VI
P.O. BOX 1150
FAYETTEVILLE, NC 28302

MARKHAM, JERRY C. SAMPSON
N. C. DEPT. OF AGRICULTURE
RT. 5, BOX 43
CLINTON, NC 28328

MARSHALL, HENRY V. JR. WAKE
N. C. STATE UNIVERSITY
NCSU BOX 7601
RALEIGH, NC 27695

MARSHALL, TY M. COLUMBUS
NCDA
RT. 1, BOX 198
WHITEVILLE, NC 28472

MARSHBURN, STANLEY K. WAKE
CITY OF RALEIGH
P. O. BOX 590
RALEIGH, NC 27604

MARTIN, ALBERT J. WAKE
N. C. DEPT. OF AGRICULTURE
P.O. BOX 27647
RALEIGH, NC 27611

MARTIN, DANIEL J. CRAVEN
N. C. WILDLIFE RES.
306 HYMANS RD.
NEW BERN, NC 28562

MARTIN, EMILY M. CUMEERLAND
FAYETTEVILLE TECH
2201 HULL RD
FAYETTEVILLE, NC 28303

MARTIN, JAMES A RS RANDOLPH
RANDOLPH COUNTY HEALTH DEPT.
2222 SOUTH FAYETTEVILLE S
ASHEBORO, NC 27203

MARTIN, RUTH D. MECKLENBURG
CITY OF CHARLOTTE
701 TUSKASEEGEE RD.
CHARLOTTE, NC 28210

MARTIN, THOMAS R. MECKLENBURG
N. C. AG. EXT. SERVICE
700 N TRYON ST
CHARLOTTE, NC 28202

MARTIN, WILLIAM D. CLEVELAND
BURNS SENIOR H.S.
RT. 2
LAWNDALE, NC 28090

MASHBURN, BOBBY D. JACKSON
N. C. FOREST SER.
RT. 3, BOX 182
SYLVA, NC 28779

MASON, DANNY R SR IREDELL
STATESVILLE CITY SCHOOLS
P O BOX 911
STATESVILLE, NC 28677

MASSEE, DAVID J. AVERY
MAYLAND TECHNICAL COLLEGE
P.O. BOX 547
SPRUCE PINE, NC 28777

MASSEE, DAVID J. AVERY
CRESCENT LAND & TIMBER
P. O. BOX 668
LINVILLE, NC 28646

MASSEE, JOE J. AVERY
N. C. FOREST SER.
P. O. BOX 70
CROSSNORE, NC 28616

MASSEY, EUGENE D. CRAVEN
CRAVEN CO. PARKS & REC.
P.O. BOX 638
NEW BERN, NC 28560

MASSEY, LARRY E IREDELL
DUKE POWER CO
RT. 2, BOX 4
MOORESVILLE NC 28115

MATTHEWS, BABE R. GRANVILLE
N. C. FOREST SER.
P. O. BOX 907
HILLSBOROUGH, NC 27278

MATTHEWS, DONALD G. III MARTIN
TOWN OF HAMILTON
P. O. BOX 69
HAMILTON, NC 27840

MATTHEWS, FREDERICK E. RUTHERFORD
RUTHERFORD COUNTY HEALTH DEPT.
225 W. 3RD ST.
RUTHERFORDTON NC 28139

MAY, EMANUEL A. WAKE
MILLBROOK SENIOR HIGH
2201 SPRING FOREST RD.
RALEIGH, NC 27609

MAY, RICHARD F. PAMLICO
N.C. AG. EXT. SER.
P.O. BOX 8
BAYBORO, NC 28515

MAYES, CRAIG J. BUNCOMBE
T.C. ROBERSON H.S.
OVERLOOK RD.
SKYLAND, NC 28776

MCALISTER, MAURICE I. MADISON
MARSHALL CO. AG. EXT. SER.
P. O. BOX 609
MARSHALL, NC 28753

MCATEER, NED B. MECKLENBURG
MECKLENBURG CO.
720 E. 4TH ST.
CHARLOTTE, NC 28202

MCBRIDE, FRANKLIN T. WAKE
N. C. WILDLIFE RESOURCES COMM.
RT. 3, BOX 295
NASHVILLE, NC 27856

MCBRIDE, SAMMY L. GUILFORD
GUILFORD CO. BOARD OF EDU.
DRAWER B-2, FRANKLIN BLVD
GREENSBORO NC 27407

MCCALL, BRIAN J WAKE
N C STATE UNIVERSITY
BOX 7609
RALEIGH, NC 27695

MCCALL, GERALD D. JACKSON
N.C. FOREST SERVICE
ROUTE 3, BOX 182
SYLVA NC 28779

MCCALLUM, BENJAMIN F. JR. RICHMOND
N.C. AGRI EXT. SERV.
NCSU
ROCKINGHAM, NC 28379

MCCARTER, GREGORY LENOIR
CITY OF KINSTON
P. O. BOX 339
KINSTON, NC 28501

MCCARTHY, SHANE P. WAKE
NRCD
P. O. BOX 27687
RALEIGH, NC 27611

MCCARTNEY, TOM C. BUNCOMBE
U. S. FOREST SER.
RT. 3, BOX 1249-A
ASHEVILLE, NC 28806

MCCASKILL, HENRY N. STANLY
N.C.S.U.
P. O. BOX 311
STATESVILLE, NC 28677

MCCASKILL, KENNETH N. JACKSON
NCSU AG. EXT. SER.
102 SCOTTS CREEK RD.
SYLVA, NC 28779

MCCOLLUM, ROBERT F OUT OF STATE
VETERANS ADMINISTRATION
2523 CONFEDERATE BLVD.
LITTLE ROCK AR 72206

MCCORMICK, JAMES M. HARNETT
HARNETT COUNTY BOARD OF EDUCAT
RT. 2, BOX 175
LILLINGTON, NC 27546

MCCORMICK, JOHN W. NEW HANOVER
NEW HANOVER CO. HLTH. DEPT.
SOUTH 17TH STREET
WILMINGTON NC 28405

MCCRACKEN, DAN T. HAYWOOD
HAYWOOD COUNTY HEALTH DEPT.
2216 ASHEVILLE RD.
WAYNESVILLE, NC 28786

MCCULLEN, GARLAND D. COLUMBUS
N.C. AGRI.EXT.SERV.COLUMBUS CO
P. O. BOX 569
WHITEVILLE, NC 28472

MCCURRY, ALAN K. MECKLENBURG
CITY OF CHARLOTTE
701 TUCKASEEGEE RD.
CHARLOTTE, NC 28208

MCDANIEL, ANDREW H. JR. WAKE
NCSU
BOX 7616
RALEIGH, NC 27695

MCDANIEL, GEORGE E. STANLY
CITY OF ALBEMAPLE
121 NORTH THIRD STREET
ALBEMARLE, NC 28001

MCDONALD, ANN C. GASTON
N.C. FORESTRY SER.
RT. 1, BOX 72-A
MT. HOLLY, NC 28120

MCDONALD, JOHN C JR DURHAM
N C SCHOOL OF SCIENCE & MATH
P O BOX 2418
DURHAM, NC 27705

MCDONALD, RODNEY L. RANDOLPH
N.C. ZOOLOGICAL PARK
RT. 4, BOX 83
ASHEBORO, NC 27203

MCFEE, JOE M. YANCEY
N.C. WILDLIFE RES. COMM.
RT. 3, BOX 208
BURNSVILLE, NC 28714

MCGEE, EDWIN H. WILKES
N. C. NATURAL RESOURCES
RT.1,BOX 259
FERGUSON, NC 28624

MCGRAW, JAMES R. WAKE
N.C. AGRICULTURAL EXT. SERVICE
BOX 8003
RALEIGH, NC 27695

MCINTOSH, PHILIP R. MECKLENBURG
CITY OF CHARLOTTE
PK.OP. 701 TUCKASEEGEE RD
CHARLOTTE NC 28208

MCINTYRE, MARTIN L. WAKE
N.C. STATE UNIVERSITY
51 KILGORE HALL
RALEIGH, NC 27650

MCIVER, WAYMAN M. ANSON
ANSON COUNTY BOARD OF EDU.
P. O. BOX 513
WADESBORO, NC 28170

MCIVER, WILLIAM B. JR. GUILFORD
CITY OF GREENSBORO
4138 KEELEY RD.
MCLEANSVILLE, NC 27301

MCKEAND, STEVEN E WAKE
NCSU DEPT OF FORESTRY
BOX 8002
RALEIGH, NC 27695

MCKEE, BARRY W. BUNCOMBE
CLYDE A. ERWIN H.S.
60 LEE'S CREEK RD.
ASHEVILLE, NC 28806

MCKEITHAN, MARION G. BRUNSWICK
TOWN OF OCEAN ISLE BEACH
17 CAUSWAY
OCEAN ISLE BE NC 28459

MCKINNEY, D. C. IREDELL
CITY OF STATESVILLE
P. O. BOX 1111
STATESVILLE, NC 28677

MCKOY, HAYWOOD COLUMBUS
COLUMBUS CO. AGRI. EXT. SER.

WHITEVILLE, NC 28472

MCLAUGHLIN, PATRICK L. ORANGE
TOWN OF CHAPEL HILL
306 N. COLUMBIA ST.
CHAPEL HILL, NC 27514

MCMASTERS, STEPHEN D. SR. CALDWELL
N.C. FOREST SERVICE
625 E. BLVD.
LENOIR, NC 28645

MCMILLAN, MARTHA N. GUILFORD

5780 PLOWFIELD ROAD
MCLEANSVILLE NC 27301

MCMILLAN, MAXIE C. CUMBERLAND
CUMBERLAND COUNTY BOARD OF EDU
637 MAXIE LOOP
SPRING LAKE, NC 28390

MCMINN, JAMES B. HENDERSON
N. C. DEPT. OF TRANSPORTATION
P.O. BOX 37
SYLVA, NC 28779

MCNEILL, W. CLIFTON CUMBERLAND
NC DOT-HIGHWAYS
P.O. BOX 1150
FAYETTEVILLE, NC 28302

MCSWEEN, DONALD B. MECKLENBURG
CITY OF CHARLOTTE-PARKS OP
701 TUCKASEEGEE RD.
CHARLOTTE, NC 28208

MEADOR, ROBERT W. ROCKINGHAM
ROCKINGHAM COUNTY SCHOOLS
P. O. BOX 8
WENTWORTH, NC 27375

MEADOWS, JAMES M. CRAVEN
U. S. FOREST SERVICE
435 THURMAN RD
NEW BERN, NC 28560

MEASMER, CARL A. CABARRUS
CABARRUS COUNTY HEALTH DEPT.
P.O. BOX 1149
CONCORD, NC 28025

MEDFORD, ALAN R WAKE
CAROLINA POWER & LIGHT CO
P O BOX 1551
RALEIGH, NC 27602

MEDLIN, JOE F. BRUNSWICK
CITY OF SOUTHPORT
201 E. MOORE ST.
SOUTHPORT, NC 28461

MEEK, THOMAS H. III GASTON
CITY OF GASTONIA
NIBLICK DR.
GASTONIA, NC 28054

MEINERT, FRANCIS E. ROBESON
TOWN OF PARKTON
BOX 55
PARKTON NC 28371

MELLICHAMP, THOMAS L MECKLENBURG
UNIV OF N C AT CHARLOTTE
BIOLOGY DEPT
CHARLOTTE NC 28223

MELTON, JESSE D. WASHINGTON
CRESWELL HIGH SCHOOL
P. O. BOX 188
CRESWELL, NC 27928

MELTON, RICHARD V. HOKE
NCSU AGRI. EXT. SERV.
P. O. BOX 578
RAEFORD, NC 28376

MENETREZ, MARY L. GRANVILLE
NCSU-USDA
P. O. BOX 1555
OXFORD, NC 27565

MERCE, RALPH T. NEW HANOVER
TOWN OF WRIGHTSVILLE BEACH
P. O. BOX 626
WRIGHTSVL BCH NC 28480

MERCER, JAMES A COLUMBUS
USDA, APHIS, PPQ
P.O. BOX 158
CHADBOURN NC 28431

MEYER, JOHN R. WAKE
NCSU
BOX 7626
RALEIGH, NC 27695

MICHEL, CHARLES L. ALEXANDER
EAST JUNIOR HIGH SCHOOL
315 A S. CENTER ST.
TAYLORSVILLE, NC 28681

MICKEY, JOSEPH H. JR. SURRY
N. C. WILDLIFE RESOURCES COMM.
RT 2, BOX 278
STATE ROAD, NC 28676

MILES, TIMOTHY A. ORANGE
UNC GROUNDS DIVISION
CB# 1800, PHYS. PLANT
CHAPEL HILL NC 27599

MILLER, BRUCE L. ROWAN
ROWAN COUNTY BOARD OF EDU.
RT 1,
CHINA GROVE, NC 28023

MILLER, DANIEL G. DAVIDSON
CITY OF LEXINGTON
245 FIFTH ST.
LEXINGTON, NC 27292

MILLER, JOSEPH R. NEW HANOVER
USS N.C. BATTLESHIP
P. O. BOX 417
WILMINGTON, NC 28402

MILLER, LARRY E MECKLENBURG
DUKE POWER COMPANY
RT 4 BOX 531
HUNTERSVILLE, NC 28078

MILLER, MATTHEW S. WILKES
NC AG. EXT.SER.
COUNTY OFFICE BLDG.
WILKESBORO, NC 28697

MILLER, MICHAEL P. IREDELL
N.C. AG. EXT. SER.
P. O. BOX 311
STATESVILLE, NC 28677

MILLER, ROGER V. CALDWELL
N. C. FOREST SER.
625 EAST BLVD.
LENOIR, NC 28645

MILLER, ROGER W. HERTFORD
N. C. DEPT. OF TRANSPORTATION
P. O. BOX 748
AHOSKIE, NC 27910

MILLS, ELEANOR H. WAKE
WAKE CO. PUBLIC SCHOOL SYSTEMS
RT. 4 BOX 255
WENDELL, NC 27591

MILLS, JOHN T. ROBESON
ROBESON COUNTY BOARD OF EDU.
P. O. BOX 682
FAIRMONT, NC 28340

MILLS, ROBERT J. WAKE
N. C. STATE UNIVERSITY
NCSU BOX 7609
RALEIGH, NC 27695

MINTON, WILLIS HOWARD MECKLENBURG
N.C. DEPT. OF AGRICULTURE
8205 ADDISON DR
HARRISBURG, NC 28075

MINTZ, HERSCHEL F. GUILFORD
DUKE POWER CO.
2500 FAIRFAX RD.
GREENSBORO, NC 27407

MIRACLE, CHARLES B. ONSLOW
ONSLOW CO.
410 ONSLOW PINES RD.
JACKSONVILLE, NC 28540

MITCHELL, B. E. WILSON
WILSON CO. BOARD OF EDUCATION
RT. 4, BOX 505-A
WILSON, NC 27893

MITCHELL, ERNEST L. OUT OF STATE
DUKE POWER COMPANY
625 FAIRFOREST WAY
GREENVILLE, SC 29607

MITCHELL, JOHN BERTIE
BERTIE COUNTY BOARD OF EDU.
RT. 3, BOX 44-C
WINDSOR, NC 27983

MITCHENER, HAROLD J. MOORE
VILLAGE OF WHISPERING PINES
VILLAGE HALL
WHISPERING PI NC 28327

MOBLEY, WINFRED E. DUPLIN
USDA-APHIS
P. O. BOX 564
WALLACE, NC 28466

MODLIN, VICTOR W. WASHINGTON
N. C. STATE UNIVERSITY
RT. 2, BOX 141
PLYMOUTH, NC 27962

MOEHLER, FRED A. LEE
N. C. FOREST SER.
214-210 HAWKINS AVE.
SANFORD, NC 27330

MOHORN, DONALD R. VANCE
VANCE COUNTY SCHOOL SYSTEM
ROUTE 6, BOX 285
HENDERSON, NC 27536

MOLLO, JOSEPH C ROBESON
TOWN OF ST PAULS
P O BOX 364
ST.PAULS, NC 28384

MONACO, THOMAS J. WAKE
N. C. STATE UNIVERSITY
NCSU BOX 7609
RALEIGH, NC 27695

MONROE, JAMES H. ORANGE
NCSU AG. EXT.
306E REVERE ROAD
HILLSBOROUGH, NC 27278

MONTAGUE, JOSEPH E. WILSON
D.O.T.
P.O. BOX 3165
WILSON, NC 27893

MONTALBANO, PEGGY S. WAKE
WAKE COUNTY HEALTH DEPT.
P. O. BOX 949
RALEIGH, NC 27602

MOODY, JIM R. UNION
CITY OF MONROE
P. O. BOX 69
MONROE, NC 28110

MOODY, TERRY W. GUILFORD
CITY OF GREENSBORO
104 KEELEY RD.
MCLEANVILLE, NC 27403

MOORE, JACK L. NORTHAMPTON
NORTHAMPTON COUNTY HEALTH DEPT
PO BOX 635
JACKSON, NC 27845

MOORE, MICHAEL C. FORSYTH
UNC AT GREENSBORO
4726 ABBOTSCR. CH. RD
KERNERSVILLE, NC 27284

MOORE, ROBERT L JR WAKE
NCSU
BOX 7620
RALEIGH NC 27695

MOORE, TOMMY J. GUILFORD
CITY OF GREENSBORO
401 PATTON
GREENSBORO, NC 27402

MOORE, WAYNE D. CLEVELAND
NORTH CAROLINA DOT
PO BOX 47
SHELBY, NC 28150

MOORE, WILLIAM F. BUNCOMBE
UNC-ASHEVILLE
1 UNIVERSITY HEIGHTS
ASHEVILLE, NC 28804

MOORING, DAVID L. LENOIR

3103 PIN OAK DR
KINSTON, NC 28501

MOREHEAD, JAMES E. CHEROKEE
DUKE POWER COMPANY
ROUTE 1, BOX 220
GAFFNEY SC 29340

MORGAN, DONALD MECKLENBURG
MECK CO PARKS AND REC
1200 BLYTHE BLVD
CHARLOTTE, NC 28203

MORGAN, JAMES W. HERTFORD
TOWN OF WINTON
P. O. BOX 134
WINTON NC 27986

MORGAN, JOANN L. WAKE
TOWN OF CARY
P.O. BOX 1147
CARY, NC 27511

MORGAN, KELVIN B. WAKE
CITY OF RALEIGH
3000 NEW HOPE RD.
RALEIGH, NC 27604

MORGAN, WILLIAM F. GASTON
N. C. NATURAL RESOURCES
RT. 1, BOX 72A
MT. HOLLY, NC 28120

MORRIS, LESLIE BRIAN MECKLENBURG
DUKE POWER COMPANY
P. O. BOX 33189
CHARLOTTE, NC 28242

MORRIS, RICHARD W. CRAVEN
CITY OF NEW BERN
P. O. BOX 1129
NEW BERN, NC 28560

MORRIS, RODERICK HARVEY BLADEN
N. C. AGRI. EXT. SERVICE
P. O. BOX 248
ELIZABETHTOWN NC 28337

MORRIS, WILLIAM G. MECKLENBURG
DUKE POWER COMPANY
P.O. BOX 33189
CHARLOTTE, NC 28242

MORRISON, DAVID E. SCOTLAND
N. C. AGR. EXTENSION SERVICE
P.O. BOX 749
LAURINBURG, NC 28352

MORTON, RALPH L. NEW HANOVER
USDA-APHIS-PPQ
P. O. BOX 9002 C/O NCSPA
WILMINGTON, NC 28402

MOSS, ARLIE G. JACKSON
N.C. NATURAL & ECONOMIC RES.
RT. 3, BOX 182
SYLVA, NC 28779

MOUNCE, CLAYTON H. SURRY
DUKE POWER CO.
RT. 3, BOX 395
ELKIN, NC 28621

MOXLEY, JAMES H. WILKES
N. C. DEPT. OF TRANSPORTATION
BOX 250
N.WILKESBORO, NC 28659

MUDANO, JANE E WAKE
NCSU
BOX 8002
RALEIGH NC 27695

MUELLER, J. PAUL WAKE
N. C. STATE UNIVERSITY
NCSU BOX 7620
RALEIGH, NC 27695

MULL, GARY T. BURKE
N. C. NATURAL RESOURCES
701 SANFORD DRIVE
MORGANTON, NC 28655

MUNGER, HERBERT L. MACON
U.S. FOREST SERVICE

HIGHLANDS NC 28741

MURPHEY, CARL B WAKE
NCSU
BOX 7616
RALEIGH NC 27650

MURPHY, AUBREY G. DUPLIN
TOWN OF BEULAVILLE
P.O. BOX 98
BEULAVILLE, NC 28518

MURPHY, GARY D. YANCEY
U. S. FOREST SER.
110 DOVER'S BRANCH RD.
BURNSVILLE, NC 28714

MYERS, BARBARA J. GUILFORD
UNCG STATE
800 OAKLAND AVE.
GREENSBORO, NC 27403

MYERS, HARRY W. IREDELL
N.C. AG. EXT. SER.
RT. 1, BOX 221
STATESVILLE, NC 28677

MYERS, JOHN S. CRAVEN
CRAVEN COUNTY HEALTH DEPT.
BOX 1390
NEW BERN, NC 28560

NANCE, PAULA P. ROCKINGHAM
CHINQUA-PENN PLANT.
RT. 3, BOX 682
REIDSVILLE, NC 27320

NANCE, SAMUEL K RANDOLPH
HIGH POINT CITY SCHOOLS
RT. 3, BOX 722
TRINITY NC 27370

NAPPEN, KATHERINE E. WAKE
CAROLINA POWER & LIGHT CO.
P.O. BOX 1551
RALEIGH, NC 27602

NASH, DAVID L. ORANGE
GUILFORD CO. EXT. SER.
306 E. REVERE RD.
HILLSBOROUGH, NC 27278

NASON, TIMOTHY M ONSLOW
CITY OF JACKSONVILLE
P. O. BOX 128
JACKSONVILLE, NC 28540

NEAL, BILLY B. CLEVELAND
CITY OF SHELBY
820 WEST GROVER ST.
SHELBY, NC 28150

NEILL, WILLIAM D. BLADEN
BLADEN COUNTY BOARD OF EDU.
P. O. BOX 627
CLARKTON, NC 28433

NELSON, WILLIAM R. FORSYTH
TOWN OF KERNERSVILLE
DRAWER 728
KERNERSVILLE, NC 27285

NESBITT, DONALD H. HAYWOOD
BETHEL SCHOOL
RT. 3, BOX 256
WAYNESVILLE, NC 28786

NEVILLE, DONALD L JR GUILFORD
CITY OF GREENSBORO
6275 BRYAN PARK ROAD
BROWN SUMMITT NC 27214

NEWPORT, DALE R. STANLY
N. STANLY H.S.
RT. 3, BOX 8
NEW LONDON, NC 28127

NEWTON, NOLAN H. WAKE
VECTOR CONTROL BRANCH
P.O. BOX 2091
RALEIGH, NC 27602

NEWTON, SHANNON P SCOTLAND
CITY OF LAURINBURG
P O BOX 249
LAURINBURG, NC 28352

NICHOLAS, ANDREW K. WAKE
NCSU-HORTICULTURE
NCSU BOX 76C9
CARY, NC 27695

NICHOLLS, SMITH C. CHEROKEE
U. S. DEPT. OF AGRICULTURE
201 WOODLAND DR.
MURPHY, NC 28906

NICHOLSON, CHARLES T. DUPLIN
DUPLIN CO. BOARD OF EDU.
P. O. BOX 128
KENANSVILLE, NC 28349

NICHOLSON, JOHN NASH
N C FOREST SERVICE
BOX 249 AIRPORT ROAD
ROCKY MOUNT, NC 27801

NILLES, RALPH MECKLENBURG
MECK CO. HEALTH DEPARTMENT
1200 BLYTHE BLVD.
CHARLOTTE, NC 28203

NOLLEY, EDWIN F. CATAWBA
CATAWBA CO. AG. EXT. SER.
BOX 389
NEWTON, NC 28658

NORD, JOHN C. OUT OF STATE
FORESTRY SCIENCES LAB
CARLTON STREET
ATHENS, GA 30602

NORMAN, HENRY D. CRAVEN
N.C. DEPT. OF CULTURAL RES.
2408 NORTH HILLS DR
NEW BERN, NC 28560

NORRIS, JOSEPH H. GUILFORD
TOWN OF JAMESTOWN
JAMESTOWN, NC 27282

NORRIS, LUTHER B WAKE
CITY OF RALEIGH
P O BOX 590
RALEIGH, NC 27605

NORRIS, WILSON LEE WAYNE
N.C. DEPT. OF NAT. RES. & COM.
ROUTE 8, BOX 38C
GOLDSBORO, NC 27530

NORTH, DALE R. WAKE
TOWN OF CARY, HORT DEPT
BOX 1147
CARY, NC 27512

NORTON, LESTER D. BUNCOMBE
UNC-ASHEVILLE
RT. 3, BOX 1249 B
ASHEVILLE, NC 28806

NORTON, RAYMOND A. GRAHAM
ROBBINSVILLE CO. AG. EXT. SER.
P. O. BOX 486
ROBBINSVILLE, NC 28771

NORVILLE, ROBERT L. JR. CHOWAN
N.C. WILDLIFE RES.
111 DICKINSON ST.
EDENTON, NC 27932

NOTHSTINE, SARAH J. BUNCOMBE
N. C. FOREST SER.
220 SARDIS RD.
ASHEVILLE, NC 28806

O'BRIANT, ELIZABETH B HARNETT
NCDA-BOLL WEEVIL PROGRAM
P.O. BOX 1143
DUNN, NC 28334

O'BRIANT, JOHN C. ALAMANCE
CITY OF BURLINGTON
P. O. BOX 1358
BURLINGTON, NC 27215

O'NEAL, JAMES H. WAKE
PARKS & RECREATION
3000 NEW HOPE ROAD
RALEIGH NC 27604

O'NEILL, BETH M. DURHAM
CITY OF DURHAM
5101 N. ROXBORO ROAD
DURHAM, NC 27704

OAK, STEVEN W. BUNCOMBE
U. S. FOREST SER.
RT. 3, BOX 1249A
ASHEVILLE, NC 28803

OAKLEY, ROGER R. GRANVILLE
NCDA
UMSTEAD FARM UNIT
BUTNER NC 27509

OAKLEY, WILLIE R PITT
TOWN OF FARMVILLE
P. O. BOX 86
FARMVILLE, NC 27828

OATES, N. KEITH CARTERET
N. C. DEPT. OF HUMAN RESOURCES
P.O. BOX 768
MOREHEAD CITY NC 28557

ODELL, A. SCOTT GUILFORD
CITY OF HIGH POINT
NATHAN HUNT DR.
HIGH POINT, NC 27260

ODOM, DONNA J. NASH
CITY OF ROCKY MOUNT
P. O. DRAWER 1180
ROCKY MOUNT, NC 27804

OGLETHORPE, TERRY L. CATAWBA
CITY OF HICKORY
P.O. BOX 398
HICKORY, NC 28601

OLIVER, GLENN W WAKE
NCSU CROP SCIENCE EXTENSION
3123 LIGON STREET
RALEIGH, NC 27607

OLIVER, GREGORY D. YADKIN
NORTH SURRY HIGH SCHOOL
RT. 1, BOX 565
BOONVILLE, NC 27011

OLIVER, GROVER C. JR. WAKE
N. C. STATE UNIVERSITY
5945 YATES MILL PD. RD.
RALEIGH, NC 27606

OLIVER, MAURICE H. PASQUOTANK
PASQUOTANK COUNTY BOARD OF EDU
930 OAK STUMP RD.
ELIZABETH CIT NC 27909

OLLIS, GARY R. GUILFORD
CITY OF HIGH POINT
221 NATHUN HUNT DRIVE
HIGH POINT, NC 27260

OLMSTEAD, ALLEN F. CRAVEN
N.C. WILDLIFE
2321 CLINQUAPIN ROAD
NEW BERN, NC 28562

OPREAN, THEODORE M. III TRANSYLVANIA
USDA FOREST SERVICE
1001 PISGAH HWY
PISGAH FOREST NC 28768

OVERBY, JAMES E. GRANVILLE
U.S.D.A.
P.O. BOX 1555
OXFORD, NC 27565

OVERMAN, JAMES D. PASQUOTANK
CITY OF ELIZABETH CITY
200 WARD STREET
ELIZABETH CTY NC 27909

OWEN, CAROLYN A. GUILFORD
UNIVERSITY OF N. C.
5501 BUNCH RD
SUMMERFIELD, NC 27358

OWEN, FOREST W. WAKE
WAKE CO. FIELD SERVICES DIVISI
P.O. BOX 550 CTY COURTHSE
RALEIGH NC 27602

OWEN, JEFFREY H. AVERY
AVERY CO. AG. EXT. SER.
BOX 280
NEWLAND, NC 28622

OWENS, JOSEPH H. FORSYTH
CITY OF WINSTON-SALEM, ST. DIV
P.O. BOX 2511
WINSTON-SALEM NC 27102

OWINGS, MARVIN A. JR. HENDERSON
HENDERSON CO. AG. EXT. SER.
740 GLOVER ST.
HENDERSONVILE NC 28739

OWINGS, RICHARD C. BUNCOMBE
WESTERN N C ARBORATUM
RT 3 BOX 1249-E
ASHEVILLE NC 28806

OXENDINE, GRANFORD CUMEERLAND
CUMBERLAND CO. HEALTH DEPT.
227 FOUNTAINHEAD LANE
FAYETTEVILLE, NC 28301

PACE, CARL N HENDERSON
HENDERSONVILLE HOUSING AUTH
P O BOX 1541
HENDERSONVILL NC 28739

PACE, KENNETH D. HARNETT
NCSU
102 HECTORS CREEK DRIVE
FUQUAY VARINA NC 27526

PADGETT, TERRY W HERTFORD
TOWN OF AHOSKIE
P O BOX 767
AHOSKIE, NC 27910

PALMER, CHARLES R. HENDERSON
NCSU
2016 FANNING BRIDGE RD.
FLETCHER, NC 28732

PALSHA, JOSEPH WAKE
CITY OF RALEIGH, PARKS & REC.
BOX 590 WADE AVENUE
RALEIGH, NC 27605

PARDUE, TED, JR. DURHAM
DURHAM CO. SCHOOLS
R-5, BOX 58-A
DURHAM, NC 27702

PARKER, E. BLANEY PITT
N. C. DEPT. OF AGRICULTURE
204 FOX HAVEN DR.
GREENVILLE, NC 27834

PARKER, JOHN A. NEW HANOVER
NEW HANOVER COUNTY PARKS & REC
414 CHESTNUT STREET ROOM
WILMINGTON, NC 28401

PARKER, LARRY K. JOHNSTON
JOHNSTON CO SCHOOL SYSTEM
RT.3
FOUR OAKS, NC 27524

PARKER, LESLIE M. ONSLOW
ONSLOW COUNTY MOSQUITO CONTROL
410 ONSLOW PINES RD.
JACKSONVILLE, NC 28540

PARKER, MADISON HERTFORD
HERTFORD-GATES DIST HLTH DEPT
P. O. BOX 246
WINTON NC 27986

PARKER, MILTON B. SURRY
SURRY CO. AG. EXT. SER.
P. O. BOX 324
DOBSON, NC 27017

PARNELL, ALFRED M. BLADEN
U.S.D.A.
RT. 1, BOX 391-B
BLADENBORO, NC 28320

PARNELL, DIANA J. HENDERSON
CITY OF HENDERSONVILLE
145 5TH AVE., EAST
HENDERSONVILL NC 28739

PARNELL, JAMES R. HALIFAX
CITY OF ROANOKE RAPIDS
P.O. BOX 38
ROANOKE RAPID NC 27870

PARNELL, JOHNNIE R. ROBESON
TOWN OF RED SPRINGS
217 S. MAIN ST.,
RED SPRINGS, NC 28377

PARRISH, DWIGHT R WAKE
NCSU CROP SCIENCE DEPT
3709 HILLSBOROUGH STREET
RALEIGH NC 27607

PARRISH, JAMES E. FORSYTH
N.C. DEPT. OF TRANSPORTATION
BOX 5436
WINSTON-SALEM NC 27103

PARRISH, WILBERT L. WAKE
RALEIGH PARKS
P.O. BOX 590
RALEIGH, NC 27602

PARROTT, MICHAEL C. BUNCOMBE
UNC-ASHEVILLE
1 UNIVERSITY HEIGHTS
ASHEVILLE, NC 28804

PARRY, DONALD C. WAKE
N. C. STATE UNIVERSITY
NCSU BOX 7629
RALEIGH, NC 27695

PARSONS, JEFF H. ALAMANCE
CITY OF BURLINGTON
P.O. BOX 1358
BURLINGTON, NC 27215

PARTIN, JANE S. GUILFORD
CITY OF HIGH POINT
P.O. BOX 230
HIGH POINT, NC 27260

PASCAL, JAMES H. MECKLENBURG
MECKLENBURG CO. DEPT. OF ENVIR
1200 BLYTHE BOULEVARD
CHARLOTTE, NC 28203

PASOUR, TIM W. BUNCOMBE
CHARLES D. OWEN SR. H.S.
370 OLD U.S. 70
SWANNANOA, NC 28778

PATE, GEORGE W. SCOTLAND
CITY OF LAURINBURG
P.O. BOX 249
LAURINBURG, NC 28352

PATE, LESLIE E. DUPLIN
DUPLIN COUNTY BOARD OF EDU.
BOX 128
KENANSVILLE, NC 28349

PATTERSON, KENNETH T. ALEXANDER
N. C. AG. EXT. SER.
255 LILEDOUN ROAD
TAYLORSVILLE, NC 28681

PATTERSON, SARAH B. MECKLENBURG
CITY OF CHARLOTTE
701 TUCKASEEGEE RD.
CHARLOTTE, NC 28208

PAUL, CHARLES V. MECKLENBURG
DUKE POWER CO.
531 NORWOOD DR.
CHARLOTTE NC 28208

PAUL, HORACE LAYTON, JR. DAVIDSON
CITY OF THOMASVILLE STREETS &
P.O. BOX 368
THOMASVILLE, NC 27360

PAULK, CINDY W HAYWOOD
N. C. WILDLIFE RESOURCES COMM.
RT 1 BOX 624
WAYNESVILLE, NC 28786

PAYNE, DONNIE L. IREDELL
N.C. FORESTRY SER.
201 WATER ST.
STATESVILLE, NC 28677

PAYNE, HUGH B. MARTIN
TOWN OF WILLIAMSTON
P.O. BOX 506
WILLIAMSTON, NC 27892

PEARCE, JAMES R. EDGECOMBE
EDGECOMBE CO. EXTENSION SER.
P. O. BOX 129
TARBORO, NC 27886

PEARCE, PHYLLIS C. NEW HANOVER
CITY OF WILMINGTON
P. O. BOX 1810
WILMINGTON, NC 28402

PEARSON, RICHARD FLETCHER SAMPSON
CLINTON CITY SCHOOLS
PO BOX 618
CLINTON, NC 28328

PEDDYCORD, KARREN C. FORSYTH
CITY OF W.S. REC. DEPT.
P. O. BOX 2511
WINSTON-SALEM NC 27102

PEED, RICHARD D. WAKE
N.C. DOT
P.O. BOX 25201
RALEIGH, NC 27611

PEEK, BOBBY BUNCOMBE
NC AG. EXT. SERVICE
P O BOX 7667
ASHEVILLE, NC 28807

PEGRAM, RALPH H. JR. NASH
NASH COUNTY BOARD OF EDUCATION
RT. 1, BOX 318
BAILEY, NC 27807

PEIGLER, EARL F. MECKLENBURG
CITY OF CHARLOTTE
3001 WILMONT RD.
CHARLOTTE NC 28208

PELLAND, KIRK P. ORANGE
UNC GROUNDS DIVISION
CB# 1800, PHYS. PLANT
CHAPEL HILL, NC 27599

PELLETIER, KEITH A. WASHINGTON
WASHINGTON COUNTY SCHOOLS
P. O. BOX 374
PLYMOUTH, NC 27962

PENNELL, DAVID A. DURHAM
DURHAM COUNTY SCHOOLS (MAINT.)
RT. 5 BOX 58A HAMLIN RD.
DURHAM, NC 27704

PENNELL, TERRY L. MECKLENBURG
UNC AT CHARLOTTE
HWY. 49, G. DEPT.#15
CHARLOTTE, NC 28212

PENNY, HOWARD L. JR. WAKE
N.C.S.U.
3709 HILLSBOROUGH ST.
RALEIGH, NC 27607

PERDUE, DAVID E FORSYTH
CITY OF WINSTON SALEM
P.O. BOX 2511
WINSTON-SALEM NC 27102

PEREZ, EDMUND PAUL DURHAM
DURHAM COUNTY GENERAL HOSPITAL
3643 N. ROXBORO STREET
DURHAM, NC 27704

PERKINS, JERRY C. WAKE
N. C. DEPT. OF HUMAN RESOURCES
BOX 2091
RALEIGH, NC 27602

PERRY, ASTOR WAKE
N. C. STATE UNIVERSITY
NCSU BOX 7620
RALEIGH, NC 27695

PERRY, MIKE A. IREDELL
CITY OF MOORESVILLE
P. O. BOX 878
MOORESVILLE, NC 28115

PERRY, THOMAS E. BERTIE
N. C. DEPT. OF AGRICULTURE
BOX 220
LEWISTON, NC 27849

PERRYMAN, GLENN A. FORSYTH
R.J.REYNOLDS HIGH SCHOOL
NORTH HAWTHORNE ROAD
WINSTON-SALEM NC 27104

PETERS, FORREST R. GUILFORD
CITY OF HIGH POINT
211 S. HALIMITON
HIGH POINT, NC 27260

~~PHILLIPS~~, EDWIN L GUILFORD
NCAES/NCSU
3309 BURLINGTON RD
GREENSBORO NC 27405

PHILLIPS, JOSEPH A. WAKE
NCSU PLANT PATHOLOGY
NCSU BOX 7631
RALEIGH, NC 27695

PHILLIPS, MICHAEL S. ~~GUILFORD~~
CITY OF GREENSBORO
4117 HINES CHAPEL RD.
MCLEANSVILLE NC 27301

PHILLIPS, RAYMOND D. HALIFAX
HALIFAX CO. AGRI. EXT. SERV.
P. O. BOX 37
HALIFAX, NC 27839

PHILLIPS, ROBERT T. BURKE
DHR, WESTERN CAROLINA CTR.
300 ENOLA ROAD
MORGANTON, NC 28655

~~PHILLIPS, RON W.~~ WAKE
~~NCSU~~
CAMPUS BOX 8002
RALEIGH, NC 27650

PIERCE, WILLIAM E. JR. PASQUOTANK
DISTRICT HEALTH DEPARTMENT
BOX 189
ELIZABETH CIT NC 27909

PIERCY, ALFORD W. MECKLENBURG
MECKLENBURG CO. HLTH. DEPT.
2845 BEATTIES FORD RD.
CHARLOTTE, NC 28217

PIERCY, BROOKS E. JR. CLEVELAND
CLEVELAND CO. SCHOOLS
7501 NORMAN ISLAND DR.
HUNTERSVILLE NC 28078

PITMAN, MIKE J. AVERY
AVERY CO. AG. EXT. SER.
P. O. BOX 913
NEWLAND, NC 28657

PLEASANTS, ROBERT H. HERTFORD
N.C. AG. EXTENSION SERVICE
P.O. BOX 188
WINTON NC 27986

PLESS, JAMES W. BURKE
BROUGHTON HOSPITAL
1000 S. STERLING ST.
MORGANTON, NC 28655

POCHER, LORENE C WAKE
NCDA/STRUCTURAL PEST
P.O. BOX 27647
RALEIGH, NC 27611

POE, JAMES K. ASHE
ASHE COUNTY BOARD OF EDUCATION
RT. 1, BOX 67-A
JEFFERSON, NC 28640

POLLARD, LESLIE W. BRUNSWICK
BSEP-BIOLOGICAL LAB.
CAROLINA POWER & LIGHT CO
SOUTHPORT, NC 28461

POOLE, ELIZABETH G MECKLENBURG
MECK CO DEPT OF ENV HEALTH
1200 BLYTHE BLVD
CHARLOTTE, NC 28203

POOLE, FRED L. IREDELL
CITY OF STATESVILLE
BOX 1111
STATESVILLE NC 28677

POPE, DENNIS W. HARNETT
TOWN OF COATS

COATS, NC 27521

POPE, DEWEY M. ALAMANCE
CITY OF BURLINGTON
RT. 4, BOX 369-AA
BURLINGTON NC 27215

POPE, JAMES G. JOHNSTON
NCSU
P. O. BOX 3C3
CLAYTON, NC 27520

POPE, LEONARD R. WAKE
N.C. STATE UNIVERSITY
BOX 7616
RALEIGH, NC 27695

POPLIN, CURBY G. MECKLENBURG
MECKLENBURG CO.
3500 ELLINGTON ST.
CHARLOTTE NC 28211

PORTER, DAVID WAKE
NCSU PLANT PATHOLOGY
NCSU BOX 8604
RALEIGH, NC 27695

PORTERFIELD, THOMAS R HAYWOOD
N C WILDLIFE RESOURCES
P O BOX 747
LKE JUNALUSKA NC 28745

POSTLETHWAIT, WILLIAM E. CHEROKEE
USFS - TUSQUITEE ROAD
201 WOODLAND DRIVE
MURPHY, NC 28906

POWELL, ALTON D. WAKE
AGRICULTURAL EDUCATION
572 EDUCATION BUILDING
RALEIGH, NC 27603

POWELL, ARTHUR JR. WAKE
N. C. STATE UNIVERSITY
3720 LAKE WHEELER RD.
RALEIGH, NC 27603

POWELL, EUGENE E WAKE
NCSU-ENTOMOLOGY
NCSU BOX 7613
RALEIGH, NC 27695

POWELL, LOUIS W. LEE
CITY OF SANFORD
600 GOLF COURSE LANE
SANFORD, NC 27330

POWELL, W LEON JR. JOHNSTON
JOHNSTON CO. HEALTH
205 S. 2ND ST.
SMITHFIELD, NC 27577

PRESNELL, MIKE D. JACKSON
N.C.D.O.T.
P. O. DRAWER 37
SYLVA, NC 28779

PREVETTE, DOUGLAS E. IREDELL
IREDELL COUNTY SCHOOLS
RT. 1, N. IREDELL HIGH SC
OLIN, NC 28660

PRICE, JOSEPH K BRUNSWICK
CP&L
BRUNSWICK STEAM PLANT
SOUTHPORT, NC 28461

PRICE, RONNIE R. ROCKINGHAM
N. C. STATE UNIVERSITY
RT. 3
REIDSVILLE, NC 27320

PRIEST, JOSEPH A. WAKE
CROP SCIENCE DEPT.
NCSU BOX 7620
RALEIGH, NC 27695

PRIVETTE, LESLIE R. WAKE
NCSU
7620 WILLIAMS HALL
RALEIGH, NC 27695

PROCTOR, WALTER M. WILSON
CITY OF WILSON
P. O. BOX 1C
WILSON, NC 27893

PROCTOR, WILLIAM L. NASH
CITY OF ROCKY MOUNT
P. O. BOX 1180
ROCKY MOUNT, NC 27802

PROFFITT, LUTHER WAYNE MACON
MACON COUNTY BOARD OF EDU.
BOX 446
FRANKLIN, NC 28734

PROSTINAK, MICHAEL J. COLUMBUS
TOWN OF LAKE WACCAMAW
P. O. BOX 145
LAKE WACCAMAW NC 28450

PUNCH, RONALD E. GASTON
DUKE POWER COMPANY
ROUTE 1, BOX 193
STANLEY, NC 28164

PURSER, DAVID I YANCEY
U S FOREST SERVICE
P O BOX 128
BURNSVILLE, NC 28714

QUEEN, JERRY A. CATAWBA
CATAWBA VALLEY TECH COLLEGE
HWY 64-70
HICKORY, NC 28601

RAEFORD, VALERIE L. CUMBERLAND
CUMBERLAND CO. HEALTH DEPT.
227 FOUNTAINHEAD LANE
FAYETTEVILLE, NC 28301

RAINEY, WILLIAM F, III WAKE
DOT
APT E 3225 CALUMET DR
RALEIGH, NC 27610

RATCLIFFE, JAMES D. BRUNSWICK
TOWN OF LONG BEACH
P.O. BOX 217
LONG BEACH, NC 28461

RAUDEBAUGH, RUTH S. CHOWAN
N. C. WILDLIFE RES.
206 2ND ST.
EDENTON, NC 27932

RAY, DAVID R. BUNCOMBE
UNC-ASHEVILLE
1 UNIVERSITY HEIGHTS
ASHEVILLE, NC 28804

RAY, JAMES H. YANCEY
BURNSVILLE CO. AG. EXT. SER.
RM. 7, COURTHOUSE
BURNSVILLE, NC 28714

RAYMOND E. FINCH NASH
N. C. FOREST SERVICE
R R 2, BOX 369
BAILEY, NC 27807

RAYNOR, DANNY G. WAKE
CITY OF RALEIGH
4225 DALY RD.
RALEIGH, NC 27604

REA, WILLIS H. CRAVEN
TRYON PALACE RESTORATION
P.O. BOX 1007
NEW BERN, NC 28560

READLING, RONALD A. CABARRUS
CITY OF CONCORD
66 CITY PLACE
CONCORD, NC 28025

REAMS, JAMES N. GUILFORD
HIGH POINT PUBL. SCH.
900 ENGLISH
HIGH POINT, NC 27260

REAMS, PHILLIP H. PERSON
NC FOREST SER.
P. O. BOX 421
ROXBORO, NC 27573

REARDON, CHARLES E. HERTFORD
HERTFORD COUNTY BOARD OF EDU.
MURFREESBORO, NC 27855

REAUME, CHARLES E. GUILFORD
GUILFORD TECH. COM. COL.
P. O. BOX 309
JAMESTOWN, NC 27287

REECE, ROY W., JR. MONTGOMERY
NCSU AGRI. EXT. SERV.
BOX 467
TROY, NC 27371

REESE, JAMES A. MADISON
U.S.D.A
RT. 1, BOX 35 C
HOT SPRINGS, NC 28743

REESE, JOHN F. MCDCWELL
N. C. NATURAL RESOURCES
RT. 1, BOX 196 X
MARION, NC 28752

REESE, MICHAEL SCOTT HENDERSCN
N. C. DOT
P. O. BOX 37
SYLVIA, NC 28779

REHOIE, SHARAFUDIN WAKE
D.O.T.
1752 QUAIL RIDGE RD.
RALEIGH, NC 27609

REID, DAVID A. WILSON
D.O.T., LANDSCAPE
P. O. BOX 3165
WILSON, NC 27893

REID, LOW P. CHEROKEE
U.S. FOREST SER.
201 WOODLAND DR.
MURPHY, NC 28906

RENFROW, WALLACE R. WAKE
CITY OF RALEIGH/PUB UTILITY
BOX 590
RALEIGH NC 27602

REVELS, LARRY J. BLADEN
BLADEN COUNTY 9CARD OF EDU.
P. O. BOX 127
CLARKTON, NC 28433

REVELS, LARRY N. CLEVELAND
N C DEPT OF AGRICULTURE
1173 BERNARD DR.
SHELBY, NC 28150

REYNOLDS, LAWRENCE W. MOORE
MOORE COUNTY BOARD OF EDU.
1600 NORTH POPLAR ST
ABERDEEN, NC 28315

RHODES, JENNINGS B LENCIR
CITY OF KINSTON, REC DEPT
311 ATLANTIC AVENUE
KINSTON, NC 28501

RHODES, MICHAEL U. BRUNSWICK
BRUNSWICK CO. HEALTH DEPT.
P.O. BOX 86
BOLIVIA, NC 28422

RHODES, RICHARD W. FRANKLIN
AGRONOMIC DIV.,NCDA
RT. 2, BOX 372
FRANKLINTON, NC 27525

RICE, JAMES H. WATAUGA
PHYSICAL PLANT
APPALACHIAN STATE UNIV.
BOONE, NC 28608

RICE, WILLIAM A. ONSLOW
ONSLOW CTY. PARKS & REC.
ONSLOW PINES RD.
JACKSONVILLE, NC 28540

RICHARDS, JOHN A MOORE
TOWN OF SOUTHERN PINES
GROUNDS DEPT MORGANTON RD
SOUTHERN PINE NC 28387

RICHARDS, JOHN BARRETT WAKE
N. C. STATE UNIVERSITY
NCSU BOX 7619
RALEIGH, NC 27695

RIDDICK, HENRY C. BEAUFORT
NCSU AG. EXT.
P.O. BOX 1967
WASHINGTON, NC 27889

RIDDLE, DANIEL P WAKE
TOWN OF GARNER
P.O. BOX 446
GARNER, NC 27529

RIDER, EILEEN C. DURHAM
CITY OF DURHAM - PARKS & REC.
101 CITY HALL PLAZA
DURHAM NC 27701

RILEY, CARL O. DURHAM
DUKE POWER
P. O. BOX 238
DURHAM, NC 27702

RITCHIE, DAVID F. WAKE
N.C.S.U.
BOX 7616
RALEIGH, NC 27695

RIVENBARK, PHILIP R PENDER
PENDER CO WATER MANG
BOX 1205
BURGAW, NC 28425

RIVERS, FREDERICK J. PERSON
N.C. AG. EXT. SER.
P.O. BOX 1115
ROXBORO, NC 27573

RIVES, DAVID M WAKE
NCSU VET SCHOCL
NCSU BOX 8401
RALEIGH NC 27695

ROARK, C. DALE WATAUGA
NC EXT. SER.
ROOM 104, AGRI SER. CENTE
BOONE, NC 28607

ROBBINS, DONALD H WAKE
NRCD DIV OF FCREST RES
RT. 3, 12721 LITTLE CRK.D
RALEIGH, NC 27603

ROBBINS, RANDY F. FORSYTH
CITY OF WINSTON-SALEM
P. O. BOX 2511
WINSTON-SALEM NC 27102

ROBERSON, HARMON C. BEAUFORT
BEAUFORT CO. BD. OF EDU.
P. O. BOX 1867
WASHINGTON, NC 27889

ROBERTS, HAROLD BUNCOMBE
N. C. DEPT. OF TRANSPORTATION
BOX 1951
ASHEVILLE, NC 28802

ROBERTS, JACK B. FORSYTH
DUKE POWER CO.
1198 SOUTH BRCAD ST.
WINSTON-SALEM NC 27101

ROBERTS, JAMES W. ROBESON
ROBERSON COUNTY BOARD OF EDUCA
PO BOX 189
PARKTCN, NC 28371

ROBERTS, RALPH D. BUNCOMBE
BUNCOMBE COUNTY BOARD OF EDU.
RT. 5, BOX 592
ASHEVILLE, NC 28803

ROBERTSON, HERBERT H. ROBESON
ROBESON COUNTY BOARD OF EDU.
BOX 576
PROCTCRVILLE, NC 28375

ROBERTSCN, JEFFREY D. CHEROKEE
D. O. T.
BOX 37
SYLVA, NC 28779

ROBERTSON, LEWIS WAKE
N.C. STATE UNIVERSITY
CAMPUS BOX 7613
RALEIGH, NC 27695

ROBERTSCN, NEAL T. WAKE
N. C. STATE UNIVERSITY
NCSU BOX 7629
RALEIGH, NC 27695

ROBINSON, ANDREW L. JR. CUMBERLAND
CUMBERLAND CO. HLTH. DEPT.
229 FCUNTAIN HEAD LANE
FAYETTEVILLE, NC 28301

ROBINSON, CARL E. LINCOLN
DUKE POWER COMPANY
RT. 1, BOX 193
STANLEY, NC 28164

ROBINSON, JEFF L. MECKLENBURG
CITY CF CHARLCTTE
701 TUCKASEEGEE RD
CHARLCTTE, NC 28213

ROBINSON, JERALD B. WAKE
NRCD
P O BCX 27687-ASHLEY HOUS
RALEIGH, NC 27611

ROBINSON, JODI M. WAKE
N.C. STATE FAIR
1025 BLUE RIDGE RD.
RALEIGH, NC 27606

ROBINSON, RANDY C. JACKSON
D. O. T.
BOX 37
SYLVA, NC 28779

ROCK, GEORGE C. WAKE
N. C. STATE UNIVERSITY
NCSU BOX 7626
RALEIGH, NC 27695

ROCKWELL, ROBERT COLUMBUS
RIEGELWOOD SANITARY DIST.
P. O. BOX 217
RIEGELWOOD, NC 28456

ROGERS, CHARLES D. BUNCOMBE
V.A. MEDICAL CENTER

ASHEVILLE, NC 28803

ROGERS, DAVID H. LINCOLN
CITY OF LINCOLNTON
P. O. BOX 617
LINCOLNTON, NC 28092

ROGERS, DONALD F. BURKE
N. C. DIV. FOREST RESOURCES
701 SANFORD DR.
MORGANTON, NC 28655

ROGERS, GARY A. GUILFORD
CITY OF HIGH POINT
1519 OAKVIEW ROAD
HIGH POINT, NC 27260

ROGERS, KENNETH E. RANDOLPH
RANDOLPH CO. SCHOOL
RT. 5, BOX 95
ASHEBORO, NC 27203

ROGGENSTEIN, E. BRUCE NEW HANOVER
USDA APHIS PPQ
P. O. BOX 9002 C/O NCSPA
WILMINGTON, NC 28402

ROGISTER, E.W.,JR. NORTHAMPTON
AGRI. EXT. SERV.
P.O. BOX 6061
JACKSON, NC 27845

ROLAND, FELICIA G. CHEROKEE
U. S. FOREST SER.
201 WOODLAND DR.
MURPHY, NC 28906

ROPER, ELRAY M. WAYNE
NCSU-DEPT. OF ENTOMOLOGY
110 PATE CIRCLE
GOLDSBORO NC 27530

ROSEBROCK, M. MELISSA CRAVEN
WEST CRAVEN H. S.
RT. 2, BOX 118
VANCEBORO NC 28586

ROSS, DOUGLAS H. PITT
CITY OF GREENVILLE
1500 BEATTY STREET
GREENVILLE, NC 27834

ROSS, JOSEPH G. PITT
N.C. DEPT. OF TRANSPORTATION
P. O. BOX 1587
GREENVILLE, NC 27834

ROSSER, KENNETH E. ONSLOW
ONSLOW CO. PARKS & REC.
434 ONSLOW PINES RD.
JACKSONVILLE, NC 28540

ROTEN, DANE WAKE
NATURAL RES. & COM. DEV.
433 LATIMER RD.
RALEIGH, NC 27609

ROUSE, LEONARD JR. WAYNE
CHERRY HOSPITAL
CALLER BOX 8000
GOLDSBORO, NC 27530

ROWE, EDDIE DURHAM
CITY OF DURHAM
101 CITY HALL PLAZA
DURHAM, NC 27701

ROWLAND, DAVID W. VANCE
VANCE CO. AG. EXT. SER.
P.O. BOX 1028
HENDERSON, NC 27536

ROZZELLE, RUSSELL S. MECKLENBURG
MECKLENBURG CO.ENV.HEALTH DEPT
1200 BLYTHE BLVD.
CHARLOTTE, NC 28203

RUDISILL, STEVE C. MCDOWELL
U.S. FORESTRY SER.
P. O. BOX 519
MARION, NC 28752

RUSH, THEODORE, M. MOORE
N.C. DEPT. OF TRANSPORTATION
P. O. BOX 1067
ABERDEEN, NC 28315

RUSSELL, HUGH M. HAYWOOD
N. C. DEPT. OF AGRICULTURE
516 TEST FARM RD.
WAYNESVILLE, NC 28786

RUSSELL, ROBERT G FORSYTH
N.C. SCHOOL OF THE ARTS

WINSTON SALEM NC 27104

RYAN, CLIFTON E. WAKE
N.C. STATE UNIVERSITY
NCSU BOX 7609
RALEIGH, NC 27695

SALMEN, DENNIS A. MECKLENBURG
MECKLENBURG CO.ENV.HEALTH DEPT
1200 BLYTHE BLVD.
CHARLOTTE, NC 28203

SAMPLE, TONY L. WAKE
N C DNRCD LAND QUALITY SOC
P O BOX 27687
RALEIGH, NC 27611

SANDERS, DOUGLAS C. WAKE
N. C. STATE UNIVERSITY
NCSU BOX 7609
RALEIGH, NC 27695

SANDERS, RONALD W. PENDER
N.C. WILDLIFE RES.
BOX 508 HWY 210W
HAMPSTEAD, NC 28443

SAPP, DARRELL H. LEE
CITY OF SANFORD
P. O. BOX 338
SANFORD, NC 27330

SAPPENFIELD, CRAIG H. RUTHERFORD
TOWN OF FOREST CITY
513 CLAY STREET
FOREST CITY, NC 28043

SASSER, REX WAYNE
N. C. DEPT. OF AGRICULTURE
CHERRY HOSPITAL, BOX 33
GOLDSBORO, NC 27530

SAUL, CARY S MECKLENBURG
MECK CO ENGINEERING DEPT
700 N. TRYON ST
CHARLOTTE, NC 28202

SAULS, VICTOR H. WAKE
WAKE CO.
P. O. BOX 550
RALEIGH, NC 27611

SAUNDERS, RONALD B. WAKE
WAKE MEDICAL CENTER
3000 NEW BERN AVE.
RALEIGH, NC 27606

SAVAGE, SHERYL A. YANCEY
U. S. FOREST SER.
P. O. BOX 266
BURNSVILLE, NC 28714

SAWYER, THOMAS W. CARTERET
CARTERET COUNTY BOARD OF EDUCA
RT. 2,E.CARTERET HIGH SCH
BEAUFORT, NC 28516

SCARROW, COLLEEN M. TRANSYLVANIA
U. S. FOREST SER.
1001 PISGAH HWY.
PISGAH FOREST NC 28768

SCHILLER, DAVID H. WAKE
CAROLINA POWER & LIGHT CO.
RT. 1, BOX 327
NEW HILL, NC 27562

SCHMITT, DONALD P. WAKE
N.C. STATE UNIVERSITY
NCSU BOX 7631
RALEIGH, NC 27695

SCHNEIDER, SALLY M. GRANVILLE
U.S.D.A.
P. O. BOX 1555
OXFORD, NC 27565

SCHOPP, CAROL L. DARE
DOT/DIV. OF HWY.
P. O. BOX 1298
MANTEO, NC 27954

SCHULZ, RICHARD W. CRAVEN
CITY OF HAVELOCK
P.O. DRAWER 368
HAVELOCK, NC 28532

SCOGGINS, WILLIAM A. BLADEN
AGRIC SERVICE CENTER, RM 108
ICE PLANT ROAD
ELIZABETHTOWN NC 28337

SCOTT, BERNADETTE M. WAKE
NCSU
BOX 7609
RALEIGH, NC 27695

SCOTT, GREGORY H. WAKE
NCSU
BOX 7609
RALEIGH, NC 27695

SCOTT, JAMES A. WILSON
CITY OF WILSON
P. O. BOX 10
WILSON, NC 27893

SCOTT, JOHN W. WAKE
N. C. DEPT. OF AGRICULTURE
P. O. BOX 27647
RALEIGH, NC 27611

SCOTT, WAYNE L. BURKE
BURKE CO. PUBLIC SCHOOLS
P.O. DRAWER 989
KIRKSEY, NC 28655

SCROGGS, GALES W. WATAUGA
APPALACHIAN STATE UNIVERSITY

BOONE, NC 28607

SCRUGGS, WILLIAM P. STOKES
NCAES/AG. & LIFE SCIENCE
P. O. BOX 60
DANBURY, NC 27016

SEALEY, LINWOOD J. JR. WAKE
TOWN OF CARY
P. O. BOX 1147
CARY, NC 27603

SEARS, MICHAEL N. ORANGE
UNIVERSITY OF N. C.
COKER HALL
CHAPEL HILL, NC 27514

SEARS, NATHAN B HYDE
HYDE CO MOSQ CONT

OCRACOKE, NC 27960

SEILER, JEFFREY E. JACKSON
N. C. AG. EXT. SER.
102 SCOTTS CREEK RD.
SYLVA, NC 28779

SEIP, EMELIE R. WAKE
NCSU
BOX 7616
RALEIGH NC 27695

SEIPEL, RICHARD A. YADKIN
YADKIN CO. SCHOOLS
RT. 2
BOONVILLE, NC 27011

SELLERS, JOE C. COLUMBUS
WHITEVILLE CITY BOARD OF EDU.

WHITEVILLE, NC 28472

SELTMANN, HEINZ USDA-ARS WAKE
CROP SCIENCE DEPT.
NCSU BOX 7620
RALEIGH, NC 27695

SENIOR, MARY L. WAKE
NCSU-CROP SCIENCE DEPT.
4203 WILLIAMS HALL
RALEIGH, NC 27650

SENTER, MICHAEL C HARNETT
WESTERN HARNETT SCHOOL
RT. 2, BOX 175
LILLINGTON, NC 27546

SESSOMS, BOBBY A. ROBESON
CITY OF LUMBERTON
P. O. BOX 758
LUMBERTON, NC 28359

SHACKELFORD, SAMMIE L. CRAVEN
CRAVEN EVAL. & TRAINING CTR.
BOX 2216
NEW BERN, NC 28561

SHARMAN, OLIVER W.,III MECKLENBURG
CITY OF CHARLOTTE, PARKS & REC
701 TUCKASEEGE RD.
CHARLOTTE, NC 28208

SHARPE, BOYD I. RUTHERFORD
RUTHERFORD COUNTY BOARD OF ED.
P. O. BOX 635
FOREST CITY, NC 28043

SHAW, DANIEL ONSLOW
ONSLOW CO AGRIC
604 COLLEGE ST. RM. 8
JACKSONVILLE, NC 28540

SHAW, MARK A CUMBERLAND
CUMBERLAND CO. HEALTH DEPT.
227 FOUNTAINHEAD LANE
FAYETTEVILLE, NC 28301

SHAW, MARTIN N. JR. BUNCOMBE
N. C. NATURAL RESOURCES
P. O. BOX 370
ASHEVILLE, NC 28802

SHAW, ROBERT M. COLUMBUS
COLUMBUS CO. EXT. SERV.
BOX 569
WHITEVILLE, NC 28472

SHEAR, DOUGLAS G. MOORE
SANDHILLS COMMUNITY COLLEGE
2200 AIRPORT ROAD
PINEHURST NC 28374

SHEDD, JOHN W. CARTERET
TOWN OF PINE KNOLL SHORES
RT. 3, MUNICIPAL CIRCLE
PINE KNOLL SH NC 28557

SHEEKS, KELLY R. IREDELL
IREDELL CO HEALTH DEPT
412 E. CENTER STREET
MOORESVILLE, NC 28115

SHEETS, THOMAS J. WAKE
N. C. STATE UNIVERSITY
NCSU BOX 8604
RALEIGH, NC 27695

SHEFFIELD, JAMES E. MONTGOMERY
MONTGOMERY COUNTY BOARD OF EDU
E. MONTGOMERY HIGH SCHOOL
BISCOE, NC 27209

SHEFFIELD, JAMES E. JR. RANDOLPH
RANDOLPH CO. BD. OF ED.
RT. 5, BOX 95
ASHEBORO, NC 27203

SHELDON, YVONNA S. WAKE
NCSU - CROP SCIENCE
NCSU BOX 7620
RALEIGH, NC 27695

SHEPPARD, WILLIAM H. MOORE
NCDA/PLANT IND.
P. O. BOX 27647
RALEIGH NC 27611

SHERFINSKI, ROMAN G. BRUNSWICK
BSEP-BIOLOGICAL LAB.
CAROLINA POWER & LIGHT CO
SOUTHPORT, NC 28461

SHERROD, TED M. WILSON
N.C. DEPT. OF TRANSPORTATION
P O BOX 3165
WILSON, NC 27893

SHOEMAKER, PAUL B. HENDERSON
N. C. STATE UNIVERSITY
2016 FANNING BRIDGE RD.
FLETCHER, NC 28732

SHORES, BOBBY A. BERTIE
TOWN OF AULANDER
P.O. BOX 100
AULANDER, NC 27805

SIGMON, CHRIS L. ALEXANDER
ALEXANDER CO. SCHOOLS
241 SCHOOL AVE.
TAYLORVILLE, NC 28681

SIKES, JAMES R. ANSON
N. C. AGRI. EXT. SERV.
P O BOX 268
WADESBORO, NC 28170

SILENCE, WILLIAM B. ONSLOW
ONSLOW CO. BOARD OF ED.
P.O. BOX 99
JACKSONVILLE, NC 28540

SIMMONS, WILLIAM G. DUPLIN
N.C. AG. EXT. SER.
P O BOX 458
KENANSVILLE, NC 28349

SIMON, DEAN M. BURKE
N.C. WILDLIFE RES. COMM.
RT. 9, BOX 509-A
MORGANTON, NC 28655

SIMONDS, BYRON L. HERTFORD
N.C. COOPERATIVE EXT. SERV.
P.O. BOX 188
WINTON, NC 27986

SIMPSON, ROBERT D.,JR. WILSON
DEPT. OF TRANSPORTATION
P.O. BOX 3165
WILSON, NC 27893

SIMPSON, TIMOTHY E. STANLY
NC DEPT OF TRANS
P O BOX 640
ALBEMARLE, NC 28001

SINCLAIR, CURTIS T. WAKE
WAKE CO. PARKS DEPT.
P. O. BOX 550
RALEIGH, NC 27602

SINGLETARY, HOWARD M. WAKE
N. C. DEPT. OF AGRICULTURE
P. O. BOX 27647
RALEIGH, NC 27611

SISSON, VERNE A. GRANVILLE
U.S.D.A
P. O. BOX 1555
OXFORD, NC 27565

SKELTON, WILLIAM L. MECKLENBURG
MECKLENBURG CO. AG. EXT.
700 N. TRYON ST.
CHARLOTTE, NC 28202

SKINNER, WILLIAM C JR CHOWAN
TOWN OF EDENTON
P O BOX 300
EDENTON NC 27932

SKIPPER, BENJAMIN T. SAMPSON
CITY OF CLINTON
P.O. BOX 199
CLINTON, NC 28328

SKROCH, WALTER A. WAKE
N. C. STATE UNIVERSITY
NCSU BOX 76C9
RALEIGH, NC 27695

SLAFF, MARC E. FORSYTH
N.C. DIVISION OF HEALTH SERV.
101 NOTTIDGE CT.
CLEMMONS, NC 27012

SLATER, DAVID S RANDOLPH
N.C. AGRIC EXT SER
2222 S FAYETTEVILLE STREE
ASHEBORO, NC 27203

SLOAN, JIMMY L. GUILFORD
CITY OF GREENSBORO
BRYAN PARK RD.
GREENSBORO, NC 27214

SLOOP, JIMMY F. WILKES
DOT, LANDSCAPE DEPT.
P.O. BOX 250
N.WILKESBORO, NC 28659

SMITH, CRAIG C. CARTERET
CAROLINA TELEPHONE
102 S. 9TH ST.
MOREHEAD CITY NC 28557

SMITH, DON C. JOHNSTON
N.C. DOT
RT. 3, BOX 193-E
BENSON NC 27504

SMITH, FREDERICK G. JOHNSTON
NCSU
P.O. BOX 303
CLAYTON, NC 27520

SMITH, GEORGE E. WAKE
NRCD
512 N. SALISBURY ST.
RALEIGH, NC 27611

SMITH, H. JULIAN CHATHAM
CHATHAM COUNTY BOARD OF EDU.
P. O. BOX 78
BEAR CREEK, NC 27207

SMITH, JAMES A. JOHNSTON
N. C. FOREST SERVICE
GARNER RD
CLAYTON, NC 27520

SMITH, JAMES R. POLK
POLK COUNTY BOARD OF EDUCATION

MILL SPRING, NC 28756

SMITH, JAY W. JR. NASH
NASH COUNTY HEALTH DEPT.
P. O. BOX 849
NASHVILLE, NC 27856

SMITH, JESSE P. DUPLIN
NORTH DUPLIN H S
P O BOX 306
CALYPSO, NC 28325

SMITH, JIMMIE L. WAKE
WAKE COUNTY BOARD OF EDUCATION
WEST STADIUM RD.
WAKE FOREST, NC 27587

SMITH, JOE C. PAMLICO
PAMLICO COUNTY MOSQUITO CONTRO

BAYBORO, NC 28515

SMITH, JOHN W. WASHINGTON
N. C. DEPT. OF AGRICULTURE
RT. 2, BOX 141
PLYMOUTH, NC 27962

SMITH, LEROY LENOIR
DOBBS SCHOOL
RT. 7, BOX 18C
KINSTON NC 28501

SMITH, LEWIS W. JR. TYRRELL
TYRRELL CO. AG. EXT. SER.
P. O. BOX 209
COLUMBIA, NC 27925

SMITH, LYNN R. SAMPSON
CAROLINA TELEPHONE
P. O. BOX 1109
CLINTON, NC 28328

SMITH, REUBEN M. PITT
N.C. AG. EXT. SER.
1717 W. 5TH ST.
GREENVILLE, NC 27834

SMITH, ROBERT K. HENDERSON
HENDERSON COUNTY HEALTH DEPT.
1347 SPARTANBURG HY.
HENDERSONVILL NC 28739

SMITH, SHELTON E. WAYNE
COUNTY OF WAYNE
3C1 N. HERMAN ST.
GOLDSBORO, NC 27530

SMITH, SUSAN C. WAKE
CITY OF RALEIGH, PARKS & REC.
BOX 590
RALEIGH, NC 27602

SMITH, TERRELL B. SAMPSON
N. C. DEPT. OF AGRICULTURE
RT 1, BOX 236
SALEMBURG, NC 28385

SMITH, THOMAS F WAYNE
NRCD, FOREST RES.
R R 8, BOX 330
GOLDSBORO, NC 27530

SMITH, TIM E ORANGE
TOWN OF CHAPEL HILL
1099 AIRPORT RD
CHAPEL HILL, NC 27514

SMITH, WALTER E. BUNCOMBE
USDA FOREST SERV.
P. C. BOX 2750
ASHEVILLE NC 28704

SMITH, WILLIAM D. WAKE
NCSU
CAMPUS BOX 7620
RALEIGH, NC 27695

SNEED, CLYDE H. (JR.) CHEROKEE
NC DOT
P. O. BOX 37
SYLVA, NC 28779

SNELLING, LAYNE K. WAKE
NCSU HORT
NCSU BOX 7609
RALEIGH, NC 27695

SNYDER, DENNIS L. DAVIDSON
CENTRAL DAVIDSON SR. HIGH
RT 6, BOX 2265
LEXINGTON, NC 27292

SNYDER, KENNETH M. WAKE
N.C. STATE UNIVERSITY
3720 LAKE WHEELER ROAD
RALEIGH, NC 27603

SOLES, DANNY J. CUMBERLAND
ENVIRONMENTAL HEALTH DIVISION
227 FOUNTAINHEAD LANE
FAYETTEVILLE, NC 28301

SORENSEN, KENNETH A. WAKE
N. C. STATE UNIVERSITY
NCSU BOX 7626
RALEIGH, NC 27695

SOUTHERN, PHILLIP S. WAKE
N. C. STATE UNIV., ENTOMOLOGY
NCSU BOX 7613
RALEIGH, NC 27695

SPACH, RONNIE ALVIN WATAUGA
WATAUGA HIGH SCHOOL
HWY 105
BOONE, NC 28607

SPAINHOUR, ALAN W. GUILFORD
CITY OF HIGH POINT
BLAIR PK. GOLF COURSE
HIGH POINT, NC 27260

SPAULDING, CLIFTON C. FORSYTH
W-S FORSYTH CO. SCHOOL SYS
1735 LEWISVILLE CLEMMONS
CLEMMONS, NC 27105

SPAULDING, ERIC V. JOHNSTON
JOHNSTON CO. AG. EXT. SER.
806 NORTH STREET
SMITHFIELD, NC 27577

SPENCE, MICHELE G LENOIR
LENOIR COUNTY SCHOOLS
RT. 1, BOX 194
LAGRANGE, NC 28551

SPENCER, SUZANNE WAKE
NCDA/PLANT IND.
P. C. BOX 27647
RALEIGH NC 27611

SPIVEY, WALTER G. PITT
NC DOT-LANDSCAPE
P.O. BOX 1587
GREENVILLE, NC 27834

SPROLES, HERBERT M. GASTON
NC STATE UNIVERSITY
P.O. BOX 476
DALLAS, NC 28034

SPURR, HARVEY W. JR. GRANVILLE
U.S.D.A
P. O. BOX 1555
OXFORD, NC 27565

STAFFORD, TIMOTHY D. BUNCOMBE
A-B TECH COLLEGE
340 VICTORIA RD.
ASHEVILLE, NC 28801

STAINBACK, BARRON K. WAKE
N.C.S.U.
BOX 7616
RALEIGH, NC 27607

STALCUP, TERRY V HAYWOOD
HAYWOOD TECHNICAL COLLEGE
FREEDLANDER DRIVE
CLYDE, NC 28721

STAMPER, MACK A ROWAN
U. S. NATIONAL CEMETERY
202 GOVERNMENT ROAD
SALISBURY, NC 28144

STANCIL, HERMAN K. MECKLENBURG
UNC - CHARLOTTE
UNCC STATION
CHARLOTTE, NC 28223

STANCIL, WALTER H. JOHNSTON
TOWN OF BENSON, NC
PO BOX 157
BENSON, NC 27504

STANFORD, ALVIN M. CABARRUS
AGRICULTURAL EXTENSION SERVICE
745 CABARRUS AVE. WEST,
CONCORD, NC 28025

STANLEY, ROBERT E. JOHNSTON
TOWN OF SMITHFIELD
P.O. BOX 761
SMITHFIELD, NC 27577

STARR, KEVIN D. ROBESON
N. C. AG EXT. SERVICE
P.O. BOX 2280
LUMBERTON, NC 28359

STEARLEY, MICHAEL B. WAKE
WAKE CO. FIELD SER.
P. O. BOX 550
RALEIGH, NC 27602

STEGALL, A. REECE UNION
CITY OF MONROE
P.O. BOX 69
MONROE, NC 28110

STEPHENS, RANDOLPH C. MECKLENBURG
CITY OF CHARLOTTE
701 TUCKASEEGEE RD.
CHARLOTTE NC 28208

STEPHENSON, ALAN S. WAKE
NCSU
840 METHOD RD.
RALEIGH, NC 27545

STEPHENSON, BRENDA ROBESON
USDA, APHIS PPQ
ROUTE 7, BOX 22
LUMBERTON NC 28358

STEPHENSON, J. BRUCE JOHNSTON
ENVIRONMENTAL HEALTH
205 S. 2ND ST.
SMITHFIELD, NC 27577

STEPP, RUSSELL H JR MECKLENBURG
MECK CO DEPT OF ENV HEALTH
1200 BLYTHE BLVD
CHARLOTTE, NC 28203

STEVENS, JAMES R. JACKSON
D. O. T.
BOX 37
SYLVA, NC 28779

STEWART, DONALD B HARNETT
TOWN OF LILLINGTON
P. O. BOX 296
LILLINGTON, NC 27506

STILLWELL, KENNETH O. LENOIR
N. C. DEPT. OF AGRICULTURE
RT. 3, BOX 84
GRIFTON, NC 28530

STOCKTON, JAMES M BURKE
TOWN OF VALDESE
P. O. BOX 339
VALDESE NC 28690

STONE, PHILIP A. PENDER
N.C. WILDLIFE RES.
RT. 2, BOX 580
ROCKY POINT, NC 28457

STOUT, JOHN M. CLEVELAND
CLEVELAND CO. AG. EXT. SER.
130 S. POST RD.
SHELBY, NC 28150

STRAUGHN, EDWARD H. WAKE
N. C. STATE UNIVERSITY
NCSU BOX 7620
RALEIGH, NC 27695

STRICKLAND, ELTON F. JR. UNION
UNION COUNTY SCHOOLS
BOX 648
MARSHVILLE NC 28103

STURDIVANT, CHARLOTTE T. MECKLENBURG
CITY OF CHARLOTTE
701 TUCKASEEGEE RD.
CHARLOTTE, NC 28208

SUGG, ROGER E. WASHINGTON
N. C. DEPT. OF AGRICULTURE
TIDEWATER RESEARCH STA.
PLYMOUTH, NC 27962

SULLIVAN, GENE A. WAKE
N. C. STATE UNIVERSITY
NCSU BOX 7620
RALEIGH, NC 27695

SULLIVAN, LARRY W. JOHNSTON
JOHNSTON COUNTY HEALTH DEPT.
618 N. 8TH ST.
SMITHFIELD, NC 27577

SUMMER, JOSEPH T. MECKLENBURG
CENTRAL PIEDMONT COMMUNITY COL
P O BOX 35009
CHARLOTTE, NC 28235

SUMMERVILLE, KENNETH O. JOHNSTON
N. C. FOREST SER.
2411 GARNER RD.
CLAYTON, NC 27520

SUMMEY, CHARLES R., II RUTHERFORD
TOWN OF FOREST CITY
PO BOX 728
FOREST CITY, NC 28043

SURRATT, PHILLIP R. DAVIDSON
CITY OF LEXINGTON
28 W. CENTER ST.
LEXINGTON, NC 27292

SUTTLE, JAMES F. BURKE
N. C. FOREST SER.
701 SANFORD DR.
MORGANTON, NC 28655

SUTTLES, ALLEN K. BUNCOMBE
N. C. FOREST SERVICE
4 SECOND ST
ASHEVILLE, NC 28803

SUTTLES, MAX W. BURKE
N. C. FOREST SER.
701 SANFORD DR.
MORGANTON, NC 28655

SUTTON, DALE A. CALDWELL
N. C. NATURAL RESOURCES
625 EAST BLVD.
LENOIR NC 28645

SUTTON, HENRY M MECKLENBURG
MECK. CO. DEPT. OF ENV. PROTEC
1200 BLYTHE BLVD
CHARLOTTE, NC 28203

SUTTON, TURNER B. WAKE
N. C. STATE UNIVERSITY
NCSU BOX 7616
RALEIGH, NC 27695

SWAIN, LEN R. WAKE
CROP SCIENCE, NCSU
NCSU BOX 7627
RALEIGH, NC 27695

SWAIN, MICHAEL E. FORSYTH
FORSYTH CO TANGLEWOOD PARK
HWY 158 WEST
CLEMMONS, NC 27012

SWEARINGEN, GEORGE T. MECKLENBURG
DUKE POWER COMPANY
P.O. BOX 33189
CHARLOTTE, NC 28242

SWEET, JOHN P. MECKLENBURG
DUKE POWER CO.,OP.,DEPT.
P.O. BOX 33189
CHARLOTTE, NC 28242

SWING, JAMES M. WAKE
CP&L
ROUTE 1, BOX 327
NEW HILL, NC 27562

SWINT, WILLIAM H. WAKE
N.C. STATE UNIVERSITY
BOX 8003
RALEIGH NC 27695

SYKES, RICHARD A. RUTHERFORD
TOWN OF LAKE LURE
RT 1, BOX 243-A
UNION MILLS, NC 28167

TAFFER, KENNETH A. GUILFORD
N.C. DEPT. OF TRANSPORTATION
WESTOVER TERRACE
GREENSBORO, NC 27408

TAPP, TOMMY W. ORANGE
TOWN OF CHAPEL HILL
306 N.COLUMBIA ST.
CHAPEL HILL, NC 27514

TARLETON, BARRY S WAKE
NCSU CROP SCI EXT
2408 WILLIAMS HALL
RALEIGH, NC 27695

TARVER, RUBY A. MECKLENBURG
MECKLENBURG CO. HLTH. DEPT.
1200 BLYTHE BLVD.
CHARLOTTE, NC 28203

TATE, HUGH A JR WAYNE
N C DIV OF FOREST RESOURCES
RT 8 BOX 380
GOLDSBORO, NC 27530

TATE, PAUL D. BUNCOMBE
NCSU
2016 FANNING BRIDGE RD
FLETCHER, NC 28732

TATUM, CARLTON L. BLADEN
N. C. FOREST SERVICE
ROUTE 2
ELIZABETHTOWN NC 28337

TAYLOR, ASHLEY E. EDGECOMBE
TOWN OF TARBORO
P. O. BOX 220
TARBORO NC 27886

TAYLOR, JACK D. CUMBERLAND
CITY OF FAYETTEVILLE
121 LAMON ST.
FAYETTEVILLE, NC 28301

TAYLOR, JIMMY S. MARTIN
TOWN OF WILLIAMSTON
P. O. BOX 506
WILLIAMSTON, NC 27892

TAYLOR, ROBIN W. CHEROKEE
U. S. FOREST SER.
201 WOODLAND DR.
MURPHY, NC 28906

TEACHEY, LINDA SMITH NEW HANOVER
WILMINGTON PARKS & REC.
P O BOX 1810
WILMINGTON, NC 28402

TEAGUE, BAMBI BUNCOMBE
NATIONAL PARK SERVICE
700 NORTHWESTERN PLAZA
ASHEVILLE, NC 28801

TEAGUE, WILLIAM H. BUNCOMBE
BUNCOMBE COUNTY BOARD OF EDU.
P.O. BOX 15C55
ASHEVILLE, NC 28813

TEAGUE, WILLIAM L. HAYWOOD
N. C. NATURAL RESOURCES
RT. 4, BOX 2048
WAYNESVILLE, NC 28786

TEDDER, DAVID L NEW HANOVER
CITY OF WILMINGTON
1810 WILMINGTON ST SOUTH
WILMINGTON, NC 28405

TEEPLE, ROGER H. BURKE
FREEDOM HIGH SCHOOL
RT. 12, BOX 27
MORGANTON, NC 28655

TERRELL, REX J GUILFORD
GUILFORD COUNTY SCHOOLS
5700 DRAKE ROAD
GREENSBORO NC 27406

TERRY, REDDEN C., JR. HERTFORD
NC DEPT. OF TRANSPORTATION
RT. 1 BOX 377
AULANDER, NC 27805

TERRY, WENDELL R. SURRY
MT. AIRY CITY SCHOOLS
1011 N. SOUTH ST.
MOUNT AIRY, NC 27030

TESSNEER, WILLIAM A. YADKIN
N.C. AG. EXT. SER.
P.O. BOX 97
YADKINVILLE, NC 27055

TETTERTON, ROBERT J WASHINGTON
TIDEWATER RESEARCH STATION
R R 2, BOX 141
PLYMOUTH NC 27962

THAL, WAYNE M. GRANVILLE
U.S.D.A.
P. O. BOX 1555
OXFORD, NC 27565

THIGPEN, JULIUS E. DURHAM
NIEHS
P.O. BOX 12233, MD01-06
RESEARCH TRIA NC 27709

THOMAS, A. V. JR. CRAVEN
CITY OF NEW BERN
P.O. BOX 1129
NEW BERN, NC 28560

THOMAS, ALPHONZA L FORSYTH
CITY OF WINSTON-SALEM
2799 GRIFFITH ROAD
WINSTON-SALEM NC 27103

THOMAS, GLENN M. RANDOLPH
DUKE POWER CO.
P. O. BOX 7822
HIGH POINT, NC 27264

THOMAS, LARRY P. WAKE
TOWN OF APEX
P. O. BOX 250
APEX, NC 27502

THOMAS, LYNN H. ONSLOW
CITY OF JACKSONVILLE
P.O. BOX 128
JACKSONVILLE, NC 28540

THOMPSON, ANDREW J. MOORE
MAINT-SANDHILLS COMMUNITY COL.
2200 AIRPORT ROAD
PINEHURST, NC 28374

THOMPSON, BEN F. MECKLENBURG
CITY OF CHARLOTTE
701 TUCKASEEGEE RD.
CHARLOTTE, NC 28203

THOMPSON, DENNIS S CHEROKEE
AG EXTENSION SERVICE
115 PEACHTREE ST.
MURPHY, NC 28906

THOMPSON, HENRY S. HARNETT
HARNETT COUNTY
P O BOX 9, 715 N MAIN
LILLINGTON, NC 27546

THOMPSON, MICHAEL J ALAMANCE
CITY OF BURLINGTON-PKS & REC.
P.O. BOX 1358
BURLINGTON NC 27215

THOMPSON, MICHAEL L. ORANGE
NATURAL RES. & COM. DEV.
RT. 1, BOX 141-1
CHAPEL HILL, NC 27514

THOMPSON, RONNIE WILSON DAVIE
NC AGR. EXT. SER.
180 S. MAIN ST., RM. 210
MOCKSVILLE, NC 27028

THOMPSON, TERRELL A ROWAN
V A MEDICAL SERVICE
1601 BRENNER AVE
SALISBURY, NC 28144

THOMPSON, THOMAS C. BUNCOMBE
N. C. FOREST SERVICE
P. O. BOX 370
ASHEVILLE, , NC 28802

THOMPSON, WILLIAM O. WAKE
N.C. STATE UNIVERSITY
NCSU BOX 7619
RALEIGH, NC 27695

THOMSON, JOHN E. BERTIE
BERTIE CO. AG. EXT. SER.
P.O. BOX 280
WINDSOR, NC 27983

THORNE, CLARISSA B WAKE
NCSU
BOX 7609
RALEIGH, NC 27695

THORNTON, ALLAN C. WAKE
N.C.S.U.
5648-A THEA LANE
RALEIGH NC 27606

THORNTON, FACIE E. JR. WAYNE
N. C. FOREST SER.
RT. 8, BOX 380
GOLDSBORO, NC 27530

THREATT, PHIL H WAKE
N.C. STATE UNIVERSITY
BOX 7630
RALEIGH NC 27695

THROCKMORTON, JODY D. MECKLENBURG
MECKLENBURG CO. HLTH. DEPT.
1200 BLYTH BLVD.
CHARLOTTE, NC 28203

TILLERSON, HERMAN P DURHAM
U S FOREST SERVICE
P O BOX 12254
RES TRI PARK NC 27709

TILLEY, CLAYTON P. SURRY
AG. EXT. SER.
P.O. BOX 324
DOBSON, NC 27017

TILLEY, RAY L. MECKLENBURG
MECKLENBURG CO. ENV. PROTECTIO
1200 BLYTHE BLVD.
CHARLOTTE, NC 28203

TOLAR, STEPHEN S. HOKE
USDA APHIS PPQ
PO BOX 507
RAEFORD, NC 28376

TOMLINSON, CHARLES L. PITT
N.C. DEPARTMENT OF TRANS.
P.O. BOX 1537
GREENVILLE, NC 27834

TOWNES, FREDRICK W.,IV WILKES
WILKES COMMUNITY COLLEGE
P.O. DRAWER 120
WILKESBORO, NC 28697

TREADWAY, DARLENE G. NEW HANOVER
UNC-WILMINGTON PHYSICAL PLANT
601 SOUTH COLLEGE ROAD
WILMINGTON, NC 28403

TREXLER, GARY P. ROWAN
V. A. MEDICAL CENTER
1601 BRENNER AVE.
SALISBURY, NC 28144

TRIVETTE, WARREN N. FORSYTH
LANDSCAPE SPECIALIST III
P O BOX 5436
WINSTON SALEM NC 27102

TROUTMAN, DAVID M CABARRUS
CABARRUS CO DEPT OF ENV HEALTH
P O BOX 1149
CONCORD, NC 28025

TROXEL, JOSEPH L. GUILFORD
GUILFORD CO BUILDING SER
301 W. MARKET ST
GREENSBORO, NC 27401

TUCKER, GENE E ANSON
ANSON CO BD OF EDU
P O BOX 719
WADESBORO NC 28170

TUCKER, MARK A. FORSYTH
FORSYTH CO. AG. EXT. SER.
1450 FAIRCHILD DR.
WINSTON-SALEM NC 27107

TUCKER, WILLIAM CATAWBA
CRESCENT LAND & TIMBER CORP.
P. O. BOX 396
TERRELL NC 28682

TUGMAN, DANA F. ASHE
N. C. DEPT. OF AGRICULTURE
UPPER MOUNTAIN RESEARCH S
LAUREL SPGS, NC 28644

TUMEY, ROBERT L. CATAWBA
CATAWBA VAL. TECH. COL.
RT. 3, BOX 283
HICKORY, NC 28602

TURLINGTON, LEON G WAKE
N.C. STATE UNIVERSITY
59 KILGORE HALL
RALEIGH, NC 27695

TURNER, GENE F. WAYNE
N.C. NATURAL RESOURCES
RT. 8, BOX 380
GOLDSBORO, NC 27530

TURPIN, C. BRAXTON SURRY
SURRY COUNTY BOARD OF EDU.
P. O. BOX 48
WHITE PLAINS, NC 27031

TURPIN, JAMES T. JACKSON
NC FOREST SERVICE
RT. 3, BOX 182
SYLVA, NC 28779

TUTTLE, ROBERT E. FORSYTH
FORSYTH COUNTY SCHOOL SYSTEM
4897 LANSING DR.
WINSTON-SALEM NC 27105

TYRRELL, JIMMIE W. SR. WASHINGTON
TOWN OF PLYMOUTH
407 JEFFERSON ST
PLYMOUTH NC 27962

TYSON, NORMAN E. NEW HANOVER
CITY OF WILMINGTON
P. O. BOX 1810
WILMINGTON, NC 28401

TYSON, THURMAN E. JR. NASH
CITY OF ROCKY MOUNT
P. O. DRAWER 1180
ROCKY MOUNT, NC 27802

UNRATH, C. RICHARD HENDERSON
MTN. HORT. CROPS RES. STA.
2016 FANNING BRIDGE RD
FLETCHER, NC 28732

UZZELL, SAMUEL N. PITT
N. C. AGRI. EXT. SERV.
1717 W. FIFTH STREET
GREENVILLE, NC 27834

VANDUYN, JOHN W. WASHINGTON
N. C. STATE UNIVERSITY
TIDEWATER RES. STA., RT 2
PLYMOUTH, NC 27962

VANHOY, KEVIN B. MECKLENBURG
MECKLENBURG CO. HLTH. DEPT.
1200 BLYTHE BLVD.
CHARLOTTE, NC 28203

VAUGHAN, DONALD R. DURHAM
CITY OF DURHAM
101 CITY HALL PLAZA
DURHAM, NC 27701

VAUGHAN, RAY E, JR MECKLENBURG
MECK CO DEPT OF ENV HEALTH
1200 BLYTHE BLVD
CHARLOTTE, NC 28203

VAUGHN, KENNETH E. IREDELL
NC AGRI. EXT. SER.
BOX 311
STATESVILLE, NC 28677

VERNON, CYRUS C. CASWELL
CASWELL CO. BOARD OF EDUCATION
P. O. BOX 190
YANCEYVILLE, NC 27379

VERNON, DOUGLAS P. CABARRUS
CABARRUS CO. SCHOOLS
5130 NW CABARRUS DRIVE
CONCORD, NC 28025

VERNON, EDWARD F. WAKE
N. C. DEPT. OF TRANSPORTATION
P. O. BOX 25201
RALEIGH, NC 27611

VESTAL, DONALD C. YADKIN
SURRY COUNTY BOARD OF EDU.
RT. 2, BOX 336
BOONVILLE, NC 27011

VIRGO, EDNA G. BLADEN
USDA-APHIS-PPQ
ICE PLANT ROAD RM 108
ELIZABETHTOWN NC 28337

VOGEL, HERBERT W. JACKSON
WESTERN CAROLINA UNIVERSITY
PHYSICAL PLANT
CULLOWHEE, NC 28723

VONCANNON, ROBERT D. STANLY
N.C. DEPT. OF TRANSPORTATION
P.O. BOX 640
ALBEMARLE, NC 28001

WADDELL, JOHN B. SURRY
NC AGR. EXT. SER.
BOX 324
DOBSON, NC 27017

WADDELL, KENNETH N. COLUMBUS
COLUMBUS CO BOARD OF ED
HALLSBORO HIGH SCHOOL
HALLSBORO, NC 28442

WADDELL, ROBERT A. COLUMBUS
VO AG TEACHER
WEST COLUMBUS HIGH SCHOOL
CERRO GORDO, NC 28430

WADE, JAMES A. WAKE
NCSU
BOX 7619
RALEIGH, NC 27695

WAGNER, CARL B. CALDWELL
CALDWELL COUNTY BOARD OF EDU.
BOX C 31-6
HUDSON, NC 28638

WALDROUP, JONES L. GUILFORD
CITY OF HIGH POINT
PO BOX 230
HIGH POINT, NC 27261

WALDVOGEL, MICHAEL G. WAKE
NCDA/PLANT IND.
P. O. BOX 27647
RALEIGH NC 27611

WALGENBACH, JAMES F. HENDERSON
NCSU
2016 FANNING BRIDGE RD.
FLETCHER, NC 28732

WALKER, HAROLD A. LINCOLN
CITY OF LINCOLNTON
P. O. BOX 1084
LINCOLNTON, NC 28092

WALKER, RONNIE J. WILKES
NC-DOT
P. O. BOX 250
N.WILKESBORO, NC 28659

WALKER, STACY E. WAKE
WAKE COUNTY
P. O. BOX 550
RALEIGH, NC 27602

WALL, DANIEL T. WAKE
NCDA/PLANT IND.
P. O. BOX 27647
RALEIGH NC 27611

WALLACE, LISA M. WAKE
RALEIGH PARKS & RECREATION
P.O. BOX 590
RALEIGH, NC 27602

WALTERS, BILLIE M. CUMBERLAND
CITY OF FAYETTEVILLE, PKS & RE
121 LAMON STREET
FAYETTEVILLE, NC 28301

WALTERS, ROGER E. ROBESON
FAIRMONT CITY SCHOOLS
RT. 4, BOX 190A
FAIRMONT, NC 28340

WARBURTON, GORDON S. MCDOWELL
N.C. WILDLIFE RESOURCES
RT. 6, BOX 685
MARION, NC 28752

WARD, HARRY L JR HAYWOOD
N. C. FOREST SERVICE
ROUTE 4, BOX 281
CLYDE, NC 28721

WARD, JACKIE L. WAYNE
N. C. FOREST SERVICE
RT. 8, BOX 380
GOLDSBORO, NC 27530

WARD, ROBERT C. CABARRUS
N. C. FOREST SERVICE
2326 DAVIDSON HIGHWAY
CONCORD, NC 28025

WARD, THOMAS R. UNION
UNION COUNTY HEALTH DEPARTMENT
500 NORTH MAIN ST.
MONROE, NC 28110

WARREN, GEORGE S. NASH
CITY OF ROCKY MOUNT
P. O. BOX 1180
ROCKY MOUNT, NC 27801

WARREN, HOWELL D. MARTIN
TOWN OF WILLIAMSTON
P.O. BOX 6
WILLIAMSTON, NC 27892

WARREN, KENNETH E. SAMPSON
N. C. DEPT. OF AGRICULTURE
P. O. BOX 68
NEWTON GROVE, NC 28366

WARREN, LEON S., JR. WAKE
N.C. STATE UNIVERSITY
NCSU BOX 7627
RALEIGH, NC 27695

WARREN, ROBERT A. NEW HANOVER
U N.C.-WILMINGTON
601 SOUTH COLLEGE RD.
WILMINGTON, NC 28403

WARREN, ROBERT D., JR. SAMPSON
NCDA REG AGRO
401 OVERLAND ROAD
CLINTON, NC 28328

WARREN, RONALD E. JACKSON
DEPT. OF TRANSPORTATION
P.O. BOX 37
SYLVA NC 28779

WARREN, ROY H. JOHNSTON
JOHNSTON CO. HEALTH DEPT.
2ND STREET
SMITHFIELD, NC 27577

WARREN, STEVE SAMPSON
N. C. DEPT. OF AGRICULTURE
ROUTE 1, BOX 341A
ROSEBORO, NC 28382

WARREN, TIMOTHY W. SAMPSON
SAMPSON CO. BD. OF ED.
413 ROWAN STREET
CLINTON, NC 28328

WASHINGTON, DAVID T ONSLOW
ONSLOW CO. PARKS & REC.
434 ONSLOW PINES RD.
JACKSONVILLE, NC 28540

WASHINGTON, JERRY B ALLEGHANY
ALLEGHANY COUNTY EXT SER
P O BOX 7
SPARTA NC 28675

WATERS, BOBBY T. NEW HANOVER
NEW HANOVER CO. HEALTH DEPT.
2029 S. 17TH STREET
WILMINGTON, NC 28403

WATSON, GLENN C. GRANVILLE
OXFORD TOBACCO RES. STATION
P. O. BOX 1555
OXFORD, NC 27565

WATTS, TIMOTHY R. IREDELL
IREDELL CO.
P. O. BOX 788
STATESVILLE NC 28677

WEAVER, STEPHEN L. WAKE
NCSU SCHOOL VET. MED.
NCSU BOX 8401
RALEIGH, NC 27695

WEAVER, THURMAN R. WAKE
N.C. STATE UNIVERSITY
NCSU BOX 7626
RALEIGH, NC 27695

WEBB, BRUCE H. ROCKINGHAM
NORTH STOKES HIGH SCHOOL
RT. 1
DANBURY, NC 27016

WEBB, MICHAEL G. WASHINGTON
N.C. AG. EXT. SER.
P.O. BOX 70
PLYMOUTH, NC 27962

WEBSTER, ALAN W. CUMBERLAND
CITY OF FAYETTEVILLE
121 LAMON ST.
FAYETTEVILLE, NC 28301

WEBSTER, MICHAEL T. WILSON
CITY OF WILSON
P. O. BOX 10
WILSON, NC 27893

WEILLER, DONALD H. CALDWELL
N. C. NATURAL RESOURCES
625 EAST BLVD.
LENOIR, NC 28645

WELCH, JAMES B. SWAIN
SWAIN CO. BD. OF ED.
P. O. BOX FF
BRYSON CITY, NC 28713

WELCH, MARY K. NEW HANOVER
CITY OF WILMINGTON
P. O. BOX 1810
WILMINGTON, NC 28402

WESCOTT, WILLIAM J. PASQUOTANK
USDA, APHIS, PPQ
P. O. BOX 342
ELIZABETH CY NC 27909

WEST, BILLY R. HARNETT
N. C. DEPT. OF AGRICULTURE
R R 4, BOX 288
LILLINGTON, NC 27546

WEST, STEVE W. HAYWOOD
N.C. AG. EXT. SER.
P.O. BOX 308
WAYNESVILLE, NC 28786

WEST, WILLIAM H. JR. GRANVILLE
OXFORD TOBACCO RES. STATION
P. O. BOX 1555
OXFORD, NC 27565

WESTERBEEK, PIETER J. SAMPSON
N.C. AGRICULTURE EXT. SERVICE
BOX 303-C, E. ROWAN RD.
CLINTON, NC 28328

WESTON, CAREY N. WAKE
RALEIGH PARKS & RECREATION
P. O. BOX 590
RALEIGH, NC 27602

WHITAKER, BENJAMIN LEE HENDERSON
NC-DOT, LANDSCAPE
P.O. BOX 37
SYLVA, NC 28779

WHITAKER, BOBBY G. WAYNE
WAYNE COMMUNITY COLLEGE
CALLER BOX 8002
GOLDSBORO, NC 27530

WHITBEY, ROBERT E VANCE
DOT DIVISION OF HWYS
RT #1 BOX 370A
KITTRELL, NC 27544

WHITCHER, LYNDA C. WAKE
NCSU, DEPT. OF PLANT PATHOLOGY
BOX 7610,GARDNER HALL,NCS
RALEIGH NC 27610

WHITE, FRANK S. MARTIN
NCDA-PLANT INDUSTRY
114-C WATTS ST.
WILLIAMSTON, NC 27892

WHITE, JOANIE D. MARTIN
TOWN OF WILLIAMSTON
P. O. BOX 506
WILLIAMSTON, NC 27892

WHITLEY, DAVID S HAYWOOD
NCSU EXTENSION
516 TEST FARM RD
WAYNESVILLE, NC 28786

WHITT, ANTHONY W. CALDWELL
N.C. FOREST SER.
625 EAST BLVD.
LENOIR, NC 28645

WIGG, WILLIAM H.,JR. CABARRUS
TOWN SUPERVISOR
P O BOX 434
MT. PLEASANT, NC 28124

WIGGS, RICHARD E. CUMBERLAND
DEPT. OF DEFENSE
4917 INVERNESS DR.
FAYETTEVILLE, NC 28304

WILHITE, FAYE M. WAKE
NCSU
BOX 7620
RALEIGH, NC 27695

WILKERSON, HERMAN B. GRANVILLE
CITY OF CREEDMOOR
BOX 765
CREEDMOOR, NC 27522

WILLARD, DONALD R. MECKLENBURG
MECKLENBURG CO.ENV.PROTECTION
1200 BLYTHE BLVD.
CHARLOTTE, NC 28203

WILLIAM, CHARLES B. CUMBERLAND
FAYETTEVILLE TECH
2201 HULL RD.
FAYETTEVILLE, NC 28303

WILLIAMS, CHRISTINE E. NEW HANOVER
NCSU
RT. 2, BOX 610
CASTLE HAYNE, NC 28429

WILLIAMS, EDDIE R. WAKE
RDU AIRPORT
RT. 1, BOX 500
MORRISVILLE, NC 27560

WILLIAMS, EDWIN L. MOORE
MOORE CO. BOARD OF EDUCATION
RT.1 BOX 813
ROBBINS, NC 27325

WILLIAMS, GREGORY S. JACKSON
NRCD, FOREST SERVICES
P. O. BOX 907
HILLSBOROUGH NC 27278

WILLIAMS, JAMES R. CASWELL
N.C. EXT. SER.
P.O. BOX 220
YANCEYVILLE, NC 27379

WILLIAMS, JAY L. WAKE
NCDA/PLANT IND.
P. O. BOX 27647
RALEIGH NC 27611

WILLIAMS, JOHN J. DURHAM
DUKE POWER CO.
P. O. BOX 238
DURHAM, NC 27702

WILLIAMS, JOHN M. CHOWAN
N. C. S. U. AG. EXTENSION SERV
P. O. BOX 1030
EDENTON, NC 27932

WILLIAMS, LOUIE A. CATAWBA
DUKE POWER COMPANY
BOX 1690
HICKORY, NC 28601

WILLIAMS, MARK A. GUILFORD
CITY OF GREENSBORO
6275 BRYAN PARK RD.
BROWN SUMMIT, NC 27241

WILLIAMS, RAYMOND E. JR. OUT OF STATE
DUKE POWER COMPANY
RT. 1, BOX 220
GAFFNEY, SC 29340

WILLIAMS, ROBERT D. GUILFORD
GUILFORD CO. SCHOOLS
5240 NORTHWEST SCHOOL RD.
GREENSBORO, NC 27409

WILLIAMS, ROSS F. WAKE
NCDA MARKETING
P O BOX 27647
RALEIGH, NC 27611

WILLIAMS, WILLIE JOHNSTON
N. C. STATE UNIVERSITY
BOX 303
CLAYTON, NC 27520

WILLIAMSON, RICHARD B. LENOIR
LENOIR COMM. COLL.
P. O. BOX 188
KINSTON, NC 28501

WILLIFORD, EDWARD H. GUILFORD
CITY OF HIGH POINT
211 S. HAMILTON
HIGH POINT, NC 27262

WILLIFORD, JAMES C. ROBESON
CITY OF LUMBERTON PUBLIC WORKS
P.O. BOX 1388
LUMBERTON, NC 28358

WILLIS, SIGMA V. HYDE
OCRACOKE MOSQUITO CONTROL DIST
P.O. BOX 389
OCRACOKE, NC 27960

WILLS, ELIZABETH H. WAKE
NCDA/PLANT IND.
P. O. BOX 27647
RALEIGH NC 27611

WILMOTH, RALPH W. JR. ONSLOW
CITY OF JACKSONVILLE
P.O. BOX 128
JACKSONVILLE, NC 28540

WILSON, BRENT R. CRAVEN
N. C. WILDLIFE RES.
P. O. BOX 991
BRIDGETON, NC 27519

WILSON, CHARLES A. MECKLENBURG
DUKE POWER
13701 MONROE RD.
MATTHEWS, NC 28108

WILSON, CYNTHIA C. PITT
GREENHOUSE, GROUNDS DEPT.
EAST CAROLINA UNIVERSITY
GREENVILLE, NC 27834

WILSON, ELIZABETH B. DURHAM
JORDAN SR HIGH
6806 GARRETT ROAD
DURHAM NC 27707

WILSON, JOHN H., JR. WAKE
NCSU - HORTICULTURE
NCSU BOX 7609
RALEIGH, NC 27695

WILSON, PHILLIP L. WAKE
NCDA/PLANT PROTECTION
P.O. BOX 27647
RALEIGH, NC 27611

WILSON, RICHARD D. YANCEY
U. S. FOREST SER.
P. O. BOX 128
BURNSVILLE, NC 28714

WILSON, ROBERT A. WAKE
NCSU
103 ENTERPRISE ST.,RM 209
RALEIGH, NC 27607

WILSON, ROBERT L MECKLENBURG
MECK CO ENVIRON HEALTH
1200 BLYTHE BLVD
CHARLOTTE, NC 28203

WIMBERLEY, J. MARK ONSLOW
N.C. FOREST SERVICE
RT.1, BOX 72-A
MT. HOLLY, NC 28120

WINSLOW, STANLEY J. PERQUIMANS
N. C. AG. EXTENSION SERVICE
P. O. BOX 87
HERTFORD, NC 27944

WISE, JOHN C. DARE
DARE CO. AG. EXT. OFFICE
P.O. BOX 968
MANTEO, NC 27954

WISEMAN, WILLIAM A DAVIE
TOWN OF MOCKSVILLE
P O BOX 532
MOCKSVILLE, NC 27028

WITHERS, JAMES C. CHATHAM
CHATHAM COUNTY BOARD OF EDU.
EAST CARDINAL ST.
SILER CITY, NC 27344

WOOD, ALTON E. JR. CURRITUCK
N.C. AG. EXT. SER.
P.O. BOX 10
CURRITUCK, NC 27929

WOOD, BILLY KEITH WAKE
N.C. STATE UNIVERSITY
NCSU BOX 8604
RALEIGH, NC 27695

WOOD, JAMES S. FRANKLIN
NCSU
107 FOX PARK RD.
LOUISBURG, NC 27549

WOODARD, THOMAS H. ONSLOW
CAROLINA TELEPHONE
P. O. BOX 98
JACKSONVILLE, NC 28540

WOODBURN, HAYWOOD M. CUMBERLAND
D.O.T., LANDSCAPE DEPT.
P. O. BOX 1150
FAYETTEVILLE, NC 28303

WOODLIEF, EDWIN T. GRANVILLE
U.S.D.A.
P. O. BOX 1555
OXFORD, NC 27565

WOODLIEF, LABIN T.,JR. WAKE
NCSU
NCSU BOX 7625
RALEIGH, NC 27695

WOODRUFF, TERRY W. AVERY
AVERY CO. AG. EXT. SER.
P. O. BOX 367
NEWLAND, NC 28657

WOODY, THOMAS C. GUILFORD
CITY OF GREENSBORO
DRAWER W-2
GREENSBORO, NC 27402

WOOTEN, ROBERT E. WAKE
NCSU, DEPT. OF HORTICULTURE
NCSU BOX 7609
RALEIGH, NC 27695

WORKMAN, EDSEL D. ALAMANCE
DUKE POWER COMPANY
1138 RAINEY STREET
BURLINGTON, NC 27215

WORSHAM, ARCH DOUGLAS WAKE
N. C. STATE UNIVERSITY
NCSU BOX 7620
RALEIGH NC 27695

WORTH, BEN C. ALAMANCE
DUKE POWER
1138 RAINEY ST.
BURLINGTON NC 27215

WORTHINGTON, STEVE M. WAKE
N.C.S.U.
59 KILGORE HALL
RALEIGH, NC 27650

WRIGHT, DAVID T. CLEVELAND
NRCD/FORESTRY SER.
130 S. POST
SHELBY, NC 28150

WRIGHT, HAROLD W. NEW HANOVER
CITY OF WILMINGTON
WALLACE AVE.
WILMINGTON, NC 28405

WRIGHT, LLOYD D. RICHMOND
U.S. FISH & WILDLIFE SERVICE
MCKINNEY LAKE HATCHERY
HOFFMAN, NC 28347

WYATT, WILLIAM C. WAKE
N.C. STATE UNIVERSITY
BOX 8005
RALEIGH, NC 27695

WYNNE, MILTON B. JR. HAYWOOD
N.C. WILDLIFE RES. COMM.
RT.1, BOX 624
WAYNESVILLE, NC 28786

YANCEY, VALENTINO M. GRANVILLE
OXFORD TOBACCO RES.
P. O. BOX 1555
OXFORD, NC 27565

YATES, JOHN D. ROBESON
CITY OF LUMBERTON
SOUTH CEDAR STREET
LUMBERTON, NC 28358

YELVERTON, FRED H. WAKE
NCSU
CAMPUS BOX 7620
RALEIGH, NC 27695

YORK, ALAN C. WAKE
CROP SCIENCE, N.C. STATE
N.C. STATE UNIV, BOX 7620
RALEIGH NC 27695

YOW, BARRY L NEW HANOVER
CITY OF WILMINGTON
P. O. BOX 1810
WILMINGTON NC 28405

YOW, ROBERT T GUILFORD
LANDSCAPE DEPT. CAMP BURTON
CAMP BURTON ROAD
MCLEANSVILLE, NC 27301

YUNG, CARL H. WAKE
NCSU
BOX 7620
RALEIGH, NC 27695

ZAGAR, LINDA W. MECKLENBURG
CITY OF CHARLOTTE
701 TUCKASEEGEE RD.
CHARLOTTE, NC 28208

ZANDY, LEONARD T. PENDER
N. C. DEPT. OF TRANSPORTATION
RT. 2, BOX 2222
BURGAW, NC 28425

ZILL, KENNETH U. HENDERSON
NCSU
2016 FANNING BRIDGE RD.
FLETCHER, NC 28732

AMMONS, G. THOMAS JR. ROBESON
116 W 5TH AVE.
RED SPRINGS, NC 28377

ANNAND, RICHARD F. GUILFORD
5610 NC 61 NORTH
GIBSONVILLE, NC 27249

ATKINS, ROBERT B NORTHAMPTON
AG MANAGEMENT SERV
P O BOX 66
MARGARETTSVIL NC 27853

AVERITT, ALEX C. ROBESON
AVERITT ENTERPRISES
RT. 1, BOX 145
LUMBER BRIDGE NC 28357

BARNES, LEE R. JR. DURHAM
P. O. BOX 2705
DURHAM, NC 27705

BEST, FRANKLIN L. SAMPSON
BEST COUSULTING
ROUTE 3, BOX 484
MOUNT OLIVE, NC 28365

BROWN, STEPHEN Q. ROWAN
LESTER J. BROWN NURSERY
RT. 10, BOX 945
SALISBURY, NC 28144

BYRUM, WALTER T. CHOWAN
RT. 1, BOX 514A
TYNER, NC 27980

CHANCY, HENRY F. WILSON
CHANCY'S SOIL & CROP CONSULTIN
RT 1, BOX 439
WILSON, NC 27893

CLARK, JOHNNY D. BLADEN
P. O. BOX 2022
ELIZABETHTOWN NC 28337

CLEMENS, DELIATHA A. CUMBERLAND
"ASK ALICE" LDSP. CON.
5413 MARYLAND DR.
FAYETTEVILLE, NC 28311

DAVIS, ROBERT W. ROBESON
LIBERTY MFG. CO.
140 LIBERTY STREET
RED SPRINGS, NC 28377

DRAKE, PAUL A. EDGECOMBE
SELF-EMPLOYED
RT #1, BOX 364
PINETOPS NC 27864

FLETCHER, JOHN A. GASTON
ORKIN PEST CONTROL
2385 AUTUMN WOOD TRL.
GASTONIA NC 28054

GANYARD, MILTON C. WAKE
GANYARD AG., INC.
4006 BARRETT DR SUITE 202
RALEIGH, NC 27609

GODLEY, F. MICHAEL BEAUFORT
AGRIQUEST
R R 1, BOX 377
BATH, NC 27808

HAMMETT, LARRY K WAKE
AG. SOUTH
11705 TROTTENHAM DRIVE
RALEIGH, NC 27614

HARRELL, BRODE H., JR. NORTHAMPTON
ROANOKE-CHOWAN AG CONSLT & RES
P.O. BOX 838
JACKSON, NC 27845

HARRELL, PAUL R. NORTHAMPTON
ROANOKE-CHOWAN AG CONSLT & RES
P.O. BOX 838
JACKSON, NC 27845

HARRELSON, WILTON D. BRUNSWICK
HARRELSON FARM CENTER, INC.
P. O. BOX 206
SHALLOTTE, NC 28459

HARRISON, JAMES L MECKLENBURG
AMERICAN CYANAMID CO
12911 HAMILTON RD
CHARLOTTE NC 28217

HERRING, WILLIAM T. DUPLIN
305 WALNUT ST.
WARSAW, NC 28398

HNATOW, JOHN H. BUNCOMBE
HORTICULTURAL CONSULTANTS
P. O. BOX 608
FAIRVIEW, NC 28730

ISOM, CHARLES D III ROBESON
406 W 35TH ST
LUMBERTON NC 28358

KESSLER, H FRED MECKLENBURG
SOUTHERN PEST CONTROL
BOX 34473
CHARLOTTE, NC 28204

KISER, DARRELL C. CATAWBA
RT. 1, BOX 460-A
NEWTON, NC 28658

KLIMSTRA, DAVID E. HENDERSON
AGRICON
RT. 3, BOX 367
HENDERSONVILL NC 28739

KNOX, KENNETH A. HENDERSON
THE TREE DOCTOR, INC.
P. O. BOX 1340
HENDERSONVILL NC 28739

LANGSTON, DAVID B. GATES
RT. 2, BOX 89
GATES, NC 27937

LEMONS, CLARENCE A. PITT
HENDRIX & DAIL, INC.
P.O. BOX 648
GREENVILLE, NC 27834

MCCUTCHEON, W.K. LENOIR
DUPONT COMPANY
2401 SUSAN DRIVE
KINSTON NC 28501

MCINNIS, DANIEL F JR WAKE
MCINNIS REAL PROP CON
RT. 3, 12724 LITTLE CR DR
RALEIGH NC 27603

MCLAURIN, HENRY F. SCOTLAND
FARMLAND AG-SERVICES, INC.
P.O. BOX 1438
LAURINBURG, NC 28352

MCLAWHORN, WILLIAM M. JR. PITT
MCLAWHORN CROP SER., INC
P O BOX 179
GRIFTON, NC 28530

MCMILLAN, RICHARD E. HOKE
CUSTOMER SERVICE
R#1 BOX 251-A
SHANNON, NC 28386

MCPHERSON, RONALD D. COLUMBUS
ROMASCO
P. O. BOX 251
RIEGELWOOD, NC 28456

MILLER, ROBERT E III GATES
ED'S SCOUTING SERVICE
RT. 2 BOX 96A
GATES NC 27937

PEELE, WILLIAM R.,III BEAUFORT
PEELE AGRIC CONSUL, INC
P. O. BOX 1626
WASHINGTON, NC 27889

PIERCE, DANNY C. WAYNE
RT 1, BOX 478
PRINCETON, NC 27569

ROBERTSON, LEWIS WAKE
4423 LEESVILLE RD.
RALEIGH, NC 27612

ROGISTER, TERESA J. EDGECOMBE

RT. 2, BOX 377
TARBORO, NC 27886

SAZAMA, SHAWN M. MOORE
AMER, NURS. & LANDSCP CO.
P. O. BOX 1235
SOUTHERN PINE NC 28387

SCHUITEMAKER, FRANS WAKE
F. S. AGR. CONSULTING
RT. 1, BOX 640
KNIGHTDALE NC 27545

SMITH, TONI H. NASH
T. SMITH CROP CONSULTANTS
3148B SUNSET AVE.
ROCKY MOUNT NC 27801

SULLIVAN, WILLIAM T. JR. HENDERSON

P. O. BOX 369
MT. HOME, NC 28758

THOMPSON, LAFAYETTE, JR. WAKE
AMERICAN AGRIC SER, INC.
RT. 2, BOX 267-A
LUCAMA, NC 27851

TRIPLETT, MICHAEL R. WATAUGA

513 EAST KING ST.
BOONE NC 28607

ULREY, ROBERT D. BUNCOMBE
TWIN OAKS LANDSCAPING SER INC
P.O. BOX 747
WEAVERVILLE, NC 28787

VAN METER, ALLAN R. STOKES

P. O. BOX 634
KING, NC 27021

WEATHINGTON, W SCOTT SAMPSON

RT. 5, BOX 137
CLINTON NC 28328

WEST, LYNN J BURKE

RT. 2, BOX 281
GRANITE FALLS NC 28630

WHITAKER, ROY L HALIFAX
R L W AND CO
412 HOUSE AVE
SCOTLAND NECK NC 27874

WINSLOW, FRANK C WASHINGTON

114 LINDEN ST.
PLYMOUTH NC 27962

WOMBLE, STEPHEN B. WAKE
WILDWOOD GREEN GOLF CLUB
BALLYBUNION WAY
RALEIGH NC 27512

WYCHE, CYRIL J. COLUMBUS
PIERCE & CO., INC.
P.O. BOX 246
HALLSBORO, NC 28442

Official Analyses of Pesticides 1988

Definitions of Decisions

A summary of pesticides analyzed and the results of samples determined to be at variance from the guarantee are tabulated in the following pages. For the reader's ready interpretation of the report, those designations used are explained in the following paragraphs.

"PASSED" signifies that the labeling and composition of the product satisfactorily complied with guarantees and requirements.

"DEFICIENT" signifies that one or more ingredients fell significantly below the guarantee. Such products are placed under "Stop Sale Order" and are removed from the market for reprocessing or relabeling.

"EXCESSIVE ACTIVE INGREDIENT" indicates a significant excess of one or more active ingredients. Such formulations could be harmful to the user and/or result in excessive residues.

"ADULTERATED" indicates that quantities of undeclared active ingredients were present above established tolerances. Such lots, batches or brands are stopped from sale and other appropriate action taken.

"MISBRANDED" signifies that labeling failed to conform to requirements. Omission of some item or statement is a more common flaw. Among these may be proper ingredient listing, skull and crossbones, "Poison" in red and antidote where these are required; net contents by weight or volume; class of, and unsulfonated residues of petroleum oils; and percentages of alkaloids instead of crude product such as sabadilla seed.

In some instances of misbranding, the defect appeared to be inadvertent and of a minor nature. In others, removal from sale is necessary.

"NOT REGISTERED" signifies that the product was not registered at the time it was sampled. Any such product is required to be registered prior to release from "Stop Sale Order." A delinquent registration penalty is also assessed against the manufacturer.

As has been the practice in past work, analyses were made largely for those ingredients which were considered of major importance, as, for example, methyl parathion, whereas the related compounds were not checked. For sake of brevity, active ingredients not checked are not listed in Table II. This should not be taken to indicate that manufacturers did not include them on labels. This procedure has been followed because it enables a broader coverage of all products offered for sale.

Table 1 — Pesticides Examined, 1988

Name and Address of Company	SAMPLES					
	Analyzed	Adulterated	Deficient	Excessive Active Ingredient	Misbranded	Not Registered
A. V. Laboratory Miami, FL	1	—	1	—	—	—
A&W Pet Care Products, Inc. Norcross, GA	8	—	—	—	—	—
Aceto Ag. Chemicals Corp. Flushing, NY	5	—	—	—	—	1
Adco Products, Inc. Durham, NC	1	—	—	—	—	1
Aero Chemical Co. Morrow, GA	2	—	—	—	—	—
Aeroxon Products, Inc. New Rochelle, NY	1	—	—	—	—	—
Agri Laboratories, Ltd. St. Joseph, MO	1	—	—	—	—	1
Air Guard Control, Inc. Toronto, ON	1	—	—	—	—	—
Airkem Professional Prod. St. Paul, MN	1	—	—	—	—	—
Airwick Industries, Inc. Carlstadt, NJ	1	—	—	—	—	—
Alljack & Company Plymouth, MI	4	—	—	—	—	—
American Cellulose Corp. Spring Lake, NC	1	—	—	—	—	—
American Cyanamid Co. Princeton, NJ	20	—	2	—	—	—
American Cyanamid Co. Clifton, NJ	4	—	—	—	—	—
American Industries, Inc. Lumberton, NC	1	—	—	—	—	—
Amrep, Inc. Marietta, GA	9	—	1	—	—	1
Amsco Wholesalers, Inc. Norcross, GA	6	—	—	—	—	1
Anderson Co., James H. Raleigh, NC	7	—	—	—	—	—
Anderson Lawn Fertilizer Maumee, OH	2	—	—	—	—	—
Apollo Industries, Inc. Smyrna, GA	1	—	—	—	—	—
Applied Biochemists, Inc. Mequon, WI	1	—	—	—	—	—
Arco American Ripener Co. Charlotte, NC	1	—	—	—	—	—
Area Maintenance Prod./Serv. Conover, NC	1	—	—	—	—	—
Ashland Chemical Co. Columbus, OH	8	—	—	—	—	—

Table 1 — Pesticides Examined, 1988 (Continued)

Name and Address of Company	SAMPLES					
	Analyzed	Adulterated	Deficient	Excessive Active Ingredient	Misbranded	Not Registered
Astor Products, Inc. Jacksonville, FL	1	—	—	—	—	—
Athena Corporation Dallas, TX	2	—	—	—	—	—
Bacon Products Co. Chattanooga, TN	6	—	—	—	—	—
Barre-National, Inc. Baltimore, MD	1	—	—	—	—	—
BASF Corporation Parsippany, NJ	6	—	—	—	—	—
Beecham Home Improvement Prod., Inc. Dayton, OH	1	—	—	—	—	—
Beecham Laboratories Bristol, TN	4	—	—	—	—	—
Bell Laboratories, Inc. Madison, WI	1	—	—	—	—	—
Bengal Chemical, Inc. Baton Rouge, LA	4	—	—	—	—	—
Betco Corporation Toledo, OH	3	—	—	—	—	—
Black Leaf Products Co. Chicago, IL	26	—	2	—	—	1
Black Magic, Inc. Nashville, TN	2	—	—	—	—	—
Blue Lustre Home Care Products Indianapolis, IN	3	—	—	—	—	—
Boehringer Ingelheim St. Joseph, MO	9	—	1	—	—	—
Borderland Products, Inc. Buffalo, NY	2	—	—	—	—	—
Boyle-Midway, Inc. Cranford, NJ	2	—	—	—	—	—
Bramton Co., The Dallas, TX	2	—	—	—	—	—
Brayton Chemicals, Inc. W. Burlington, IA	1	—	—	—	—	1
Brite House Co., The Chicago, IL	1	—	—	—	—	—
Brondow, Inc. Harrison, NY	1	—	—	—	—	—
Bulk Chemicals, Inc. Gretna, LA	1	—	—	—	—	—
Bullen Chemical Co. Folcroft, PA	1	—	—	—	—	—
Butcher Polish Co., The Marlborough, MA	8	—	—	—	—	—
C & C Chemical Co., Inc. Asheville, NC	4	—	—	—	—	—

Table 1 — Pesticides Examined, 1988 (Continued)

Name and Address of Company	SAMPLES					
	Analyzed	Adulterated	Deficient	Excessive Active Ingredient	Misbranded	Not Registered
C & C Laboratories, Inc. Dallas, TX	2	—	—	—	—	—
C P Chemicals, Inc. Avenel, NJ	1	—	—	—	—	—
Calgon Corporation Pittsburgh, PA	3	—	—	—	—	—
Canberra Corporation Toledo, OH	3	—	—	—	—	—
Cape Fear Chemicals, Inc. Elizabethtown, NC	22	—	3	—	—	—
Carroll Company Garland, TX	11	—	—	—	—	2
Carson Chemicals, Inc. New Castle, IN	1	—	—	—	—	—
Carter, Inc./Fayetteville Fayetteville, NC	3	—	—	—	—	—
Carter-Wallace, Inc. Cranbury, NJ	8	—	—	—	—	—
Catalytic Generators, Inc. Norfolk, VA	1	—	—	—	—	—
Cedar Chemical Co. Memphis, TN	1	—	—	—	—	—
Celex Corporation Plymouth, MI	5	—	—	—	—	—
Cello Corporation Havre de Grace, MD	25	—	—	—	—	3
Century Manufacturing Co. Aurora, NE	1	—	—	—	—	—
CESSCO, Inc. Charlotte, NC	2	—	1	1	—	—
Ceva Laboratories, Inc. Overland Park, KS	2	—	—	—	—	—
Chacon Chemical Corp. City of Commerce, CA	1	—	—	—	—	—
Champion Maint. & Supply Asheville, NC	1	—	—	—	—	—
Chapman Chemical Co. Memphis, TN	7	—	—	—	—	—
Chardon Laboratories Columbus, OH	4	—	—	—	—	1
Chase Products Maywood, IL	10	—	—	—	—	2
Chem-Tec, Inc. Winston-Salem, NC	4	1	—	—	—	—
Chempar, A Div. of Lipha Milwaukee, WI	3	—	—	—	—	—
Chemsico, Inc. St. Louis, MO	14	—	1	—	—	—

Table 1 — Pesticides Examined, 1988 (Continued)

Name and Address of Company	SAMPLES					
	Analyzed	Adulterated	Deficient	Excessive Active Ingredient	Misbranded	Not Registered
Chevron Chemical Co. Richmond, CA	75	—	3	1	—	—
Ciba-Geigy Corporation Greensboro, NC	15	—	1	—	—	—
Claire Manufacturing Co. Addison, IL	5	—	—	—	—	1
Clausen Marketing Assoc. Bryn Mawr, PA	1	—	—	—	—	—
Cleary Corporation, W. A. Somerset, NJ	2	—	—	—	—	—
Clevland Chemical Cleveland, MS	1	—	—	—	—	—
Cline-Buckner, Inc. Artesia, CA	3	—	—	—	—	—
Clorox Company, The Pleasanton, CA	7	—	—	—	—	—
Coastal Chemical Corp. Greenville, NC	7	—	4	—	—	—
Cochran Corporation, The Memphis, TN	1	—	—	—	—	—
Colgate Palmolive Co. Piscataway, NJ	1	—	—	—	—	—
Colonial Products, Inc. Lake Worth, FL	4	—	—	—	—	—
Combe, Incorporated White Plains, NY	4	—	—	—	—	—
Commerce Drug Co., Inc. Farmingdale, NY	1	—	—	—	—	—
Conagra Pet Products Co. Omaha, NE	5	—	—	—	—	—
Continental Grain Co. Libertyville, IL	1	—	—	—	—	—
Cooper Animal Health, Inc. Kansas City, KS	1	—	—	—	—	—
Copper Brite, Inc. Santa Barbara, CA	1	—	—	—	—	—
Cotter & Company Chicago, IL	2	—	—	—	—	—
Croak-A-Roach Emerson, NJ	1	—	—	—	—	—
Crown Industries St. Louis, MO	2	—	—	—	—	—
d-Con Company, Inc., The Montvale, NJ	15	—	—	—	—	1
Daly-Herring Co. Kinston, NC	5	—	1	—	—	—
Davies-Young Co., The Maryland Hts., MO	1	—	—	—	—	—

Table 1 — Pesticides Examined, 1988 (Continued)

Name and Address of Company	SAMPLES					
	Analyzed	Adulterated	Deficient	Excessive Active Ingredient	Misbranded	Not Registered
Delfia, Inc. St. Louis, MO	2	—	—	—	—	—
Dexol Industries Torrance, CA	9	—	—	—	—	1
Dial Corporation, The Scottsdale, AZ	2	—	—	—	—	—
Dillard Paper Co. Greensboro, NC	4	—	—	—	—	—
Dionne Products Des Moines, IA	1	—	—	—	—	—
Diversey Wyandotte Corp. Wyandotte, MI	4	—	3	—	—	—
Dow Chemical Co., The Midland, MI	14	—	—	—	—	—
Drackett Products Co., The Cincinnati, OH	5	—	—	—	—	—
Dragon Chemical Corp. Roanoke, VA	81	—	4	—	—	—
Drexel Chemical Co. Memphis, TN	4	—	1	—	—	—
Drummond Chemical Corp. Des Plaines, IL	2	—	—	—	—	—
Dupont de Nemours Co., E. I. Wilmington, DE	12	—	—	—	—	—
Durvet, Inc. Blue Springs, MO	4	—	—	—	—	1
Dynasurf Chemical Corp. Baltimore, MD	2	—	—	—	—	—
Eaton & Company, J. T. Twinsburg, OH	2	—	—	—	—	—
Eckerd Drug Co. Clearwater, FL	4	—	—	—	—	—
Ecolab, Inc. St. Paul, MN	1	—	—	—	—	—
8 in 1 Pet Products, Inc. Brentwood, NY	1	—	—	—	—	—
Elanco Products Co. Greenfield, IN	7	—	—	—	—	—
Enforcer Products, Inc. Cartersville, GA	18	—	1	—	—	—
Faesy & Besthoff, Inc. Edgewater, NJ	1	—	—	—	—	1
Fair Products, Inc. Cary, NC	1	—	—	—	—	—
Fairfield American Corp. Frenchtown, NJ	1	—	—	—	—	1
Farnam Companies, Inc. Phoenix, AZ	28	—	5	—	—	1

Table 1 — Pesticides Examined, 1988 (Continued)

Name and Address of Company	SAMPLES					
	Analyzed	Adulterated	Deficient	Excessive Active Ingredient	Misbranded	Not Registered
Fearing Manufacturing Co. So. St. Paul, MN	1	—	—	—	—	—
Federal Chemical Co. Indianapolis, IN	7	—	1	—	—	3
Fergusson Co., Alex C. Frazer, PA	1	—	—	—	—	—
Fermenta Plant Protection Painesville, OH	2	—	—	—	—	—
Flora & Fauna Labs., Inc. Minneapolis, MN	1	—	—	—	—	1
FMC Corporation Marlton, NJ	7	—	—	—	—	—
Ford's Chem. & Service, Inc. Pasadena, TX	3	—	—	—	—	—
Four Paws Products, Ltd. Hauppage, NY	5	—	—	—	—	—
Franklin Laboratories, Inc. Badger, IA	1	—	—	—	—	—
Frontier Laboratories, Inc. Raymond, MS	1	—	—	—	—	—
Fuller Brush Co., The Great Bend, KS	2	—	—	—	—	—
Furst-McNess Co. Freeport, IL	2	—	—	—	—	1
Gardner Supply Co. Statesville, NC	6	—	—	—	—	—
Gaston Johnston Corp. Dallas, TX	2	—	1	—	—	—
Georgia-Pacific Chem. Packaging Div. Montebello, CA	1	—	—	—	—	—
Gould's "Dell" Products Montoursville, PA	2	—	—	—	—	—
Great Lakes Biochemical Co. Milwaukee, WI	1	—	—	—	—	—
Green Light Company San Antonio, TX	1	—	—	—	—	—
Greer Janitorial & Maint. Lenoir, NC	5	—	—	—	—	—
Griffin Corporation Valdosta, GA	5	—	—	—	—	—
Guardian Chemical Co. Atlanta, GA	2	—	—	—	—	2
Happy Jack, Inc. Snow Hill, NC	22	—	—	—	—	—
Hartz Mountain Corp. Harrison, NJ	19	—	—	—	—	—
Heck's Inc. Nitro, WVA	2	—	—	—	—	—

Table 1 — Pesticides Examined, 1988 (Continued)

Name and Address of Company	SAMPLES					
	Analyzed	Adulterated	Deficient	Excessive Active Ingredient	Misbranded	Not Registered
Helena Chemical Co. Memphis, TN	3	—	—	—	—	—
Hess & Clark, Inc. Ashland, OH	11	—	4	—	—	—
Hilo Products, Inc. N. Canton, OH	1	—	—	—	—	—
Hobs Laboratories Clifton, NJ	2	—	—	—	—	—
Hoechst-Roussel Agri-Vet Somerville, NJ	2	—	—	—	—	—
Hopkins Ag. Chemical Co. Greeley, CO	4	—	1	—	—	—
Huntington Labs, Inc. Huntington, IN	1	—	—	—	—	—
Hyponex Corporation Copley, OH	2	—	—	—	—	—
Hysan Corporation Chicago, IL	10	—	—	—	—	1
I-Chem Laboratories, Inc. Detroit, MI	5	—	2	—	—	—
ICI Americas, Inc. Wilmington, DE	22	—	—	—	—	—
Indust. & Instit. Supply Wilson, NC	9	—	1	—	—	4
It Works, Inc. Bridgeport, CT	1	—	—	—	—	—
Jackson & Davis Consultants Carrollton, TX	6	—	—	—	—	1
Jennico, Inc. Eau Claire, WI	4	—	—	—	—	—
Johnson & Son, Inc., S. C. Racine, WI	31	—	—	—	—	—
Jonas & Company, Inc., N. Cornwells Hts., PA	1	—	—	—	—	—
Jones Company, Wade Lowell, AR	10	—	7	—	—	—
Jones Products Co., Inc. Middleton, WI	2	—	—	—	—	—
Kemex, Inc. Charlotte, NC	3	—	—	—	—	—
Kenco Chemical & Mfg. Corp. Jacksonville, FL	39	—	1	—	—	1
King Research, Inc. Brooklyn, NY	4	—	—	—	—	—
Knight Oil Corp. Johnstown, NY	2	—	—	—	—	—
Lebanon Chemical Corp. Lebanon, PA	1	—	—	—	—	—

Table 1 — Pesticides Examined, 1988 (Continued)

Name and Address of Company	SAMPLES					
	Analyzed	Adulterated	Deficient	Excessive Active Ingredient	Misbranded	Not Registered
Lee Chemical Supply Co. Goldsboro, NC	9	—	1	—	—	6
LeGear Div./Forest Pharm. St. Louis, MO	2	—	—	—	—	—
Legge Co., Inc., Walter G. Peekskill, NY	1	—	—	—	—	—
Lesco, Inc. Rocky River, OH	1	—	—	—	—	—
Lightning Pet Care Products Clearwater, FL	1	—	—	—	—	—
Lynwood Laboratories Needham, MA	1	—	—	—	—	—
Maintenance Supply Co. Huntersville, NC	3	—	—	—	—	—
Maintenance Supply Service Corp. Huntersville, NC	2	—	—	—	—	—
Marchem Company, Inc. Salisbury, NC	1	—	—	—	—	1
Martin Company, C. J. Nacogdoches, TX	2	—	—	—	—	—
Masury-Columbia Co. Melrose Park, IL	1	—	—	—	—	—
McCullough Cartwright Pharm. Corp. Barrington, IL	1	—	—	—	—	—
Melnor Industries, Inc. Moonachie, NJ	2	—	—	—	—	—
Meridan Veterinary Prod. St. Augustine, FL	1	—	—	—	—	—
Micro-Flo Company Lakeland, FL	5	—	—	—	—	1
Micro-Gen Equipment Corp. San Antonio, TX	1	—	—	—	—	—
Miles, Inc. Elkhart, IN	2	—	—	—	—	—
Miller Chem. & Fertilizer Hanover, PA	3	—	1	—	—	—
Mita Industries, Inc. Spring Mill, PA	1	—	—	—	—	—
Mobay Corporation Kansas City, MO	6	—	—	—	—	—
Mobay Corporation Shawnee Mission, KS	1	—	—	—	—	—
Monsanto Agricultural Co. St. Louis, MO	18	—	—	—	—	—
Motomco, Ltd. Clearwater, FL	4	—	—	—	—	—
Mowatt Enterprises Brewer, ME	1	—	—	—	—	—

Table 1 — Pesticides Examined, 1988 (Continued)

Name and Address of Company	SAMPLES					
	Analyzed	Adulterated	Deficient	Excessive Active Ingredient	Misbranded	Not Registered
N. C. Mutual Drugs Durham, NC	1	—	—	—	—	—
N. C. Prison Enterprises Raleigh, NC	3	—	3	—	—	—
Narco Air-Shields, Inc. Hatboro, PA	1	—	—	—	—	—
National Chem. Labs. of PA Philadelphia, PA	10	—	1	—	—	—
National Chemsearch Irving, TX	1	—	—	—	—	—
National Milling & Chem. Philadelphia, PA	1	—	—	—	—	1
Nationwide Chemical Products Hamilton, OH	1	—	—	—	—	—
New Plant Life La Porte, IN	2	—	—	—	—	—
Nitragin Co., Inc., The Milwaukee, WI	1	—	—	—	—	—
Nor-Am Chemical Co. Wilmington, DE	6	—	—	—	—	—
Norcliff Thayer, Inc. Tarrytown, NY	1	—	—	—	—	—
North State Supply, Inc. Winston-Salem, NC	12	—	—	—	—	—
Nu-Coat Chemicals Princeton, NC	2	—	—	—	—	—
Nu-Method Pest Control Service Detroit, MI	1	—	—	—	—	—
Oxford Chemicals Atlanta, GA	4	—	—	—	—	—
Pace National Corp. Kirkland, WA	1	—	—	—	—	—
Palmetto Chem. & Supply Co. Monroe, NC	5	—	—	—	—	1
PBI-Gordon Corp. Kansas City, MO	4	—	1	—	—	—
Peck's Products Co. St. Louis, MO	1	—	—	—	—	1
Penguin-Down Co. Ontario, CA	1	—	—	—	—	—
Penn Champ, Inc. East Butler, PA	9	—	—	—	—	—
Pennwalt Corporation Philadelphia, PA	3	—	—	—	—	—
Peoples Drug Stores, Inc. Alexandria, VA	3	—	—	—	—	—
Pet Chemicals Div./Shirlo Memphis, TN	19	—	—	—	—	—

Table 1 — Pesticides Examined, 1988 (Continued)

Name and Address of Company	SAMPLES					
	Analyzed	Adulterated	Deficient	Excessive Active Ingredient	Misbranded	Not Registered
Phoenix Co., Inc., The Watkinsville, GA	2	—	—	—	—	1
Phoenix Pharmaceutical, Inc. St. Joseph, MO	1	—	—	—	—	1
Pine Glo Products, Inc. Rolesville, NC	2	—	—	—	—	—
Pitman-Moore, Inc. Washington Crossing, NJ	4	—	—	—	—	—
Plant Marvel Laboratories Chicago Hgts., IL	1	—	—	—	—	—
Plantabbs Corporation Timonium, MD	1	—	—	—	—	—
Plastech Corporation Carrollton, TX	2	—	—	—	—	—
Platte Chemical Co. Greeley, CO	20	—	—	—	—	3
Plough, Inc. Memphis, TN	1	—	—	—	—	—
Portionpac Chemical Corp. Chicago, IL	1	—	—	—	—	—
PPG Industries, Inc. Pittsburgh, PA	5	—	—	—	—	—
Prescott Co., J. L. Passaic, NJ	3	—	—	—	—	—
Procter & Gamble Dist. Co. Cincinnati, OH	4	—	—	—	—	—
Pro-Serve, Inc. Memphis, TN	1	—	—	—	—	—
Purex Industrial Westminster, CA	5	—	—	—	—	—
Purina Mills, Inc. St. Louis, MO	33	—	—	1	—	1
R-Value, Inc. Smyrna, GA	3	—	—	—	—	—
Realex Corporation Clayton, MO	2	—	—	—	—	—
Rectorseal Corp., The Houston, TX	1	—	—	—	1	—
Red Bell, Inc. Wendell, NC	1	—	—	—	—	—
Reed & Carnrick Pharm. Piscataway, NJ	1	—	—	—	—	—
Rhone-Poulenc, Inc./Ag. Div. Res. Triangle Park, NC	11	—	—	—	—	—
Richey Industries, Inc. Medina, OH	1	—	—	—	—	—
Ricmar Industries, Inc. Elk Grove Village, IL	1	—	—	—	—	1

Table 1 — Pesticides Examined, 1988 (Continued)

Name and Address of Company	SAMPLES					
	Analyzed	Adulterated	Deficient	Excessive Active Ingredient	Misbranded	Not Registered
Rigo Company Buckner, KY	13	—	1	—	—	1
Rite Aid Corp. Harrisburg, PA	3	—	—	—	—	1
Rite Off, Inc. Bay Shore, NY	1	—	—	—	—	—
Roberts Brands Corp. Levittown, NY	1	—	—	—	—	—
Robins Co., Inc., A. H. Richmond, VA	23	—	—	—	—	—
Roccorp, Inc. N. Canton, OH	1	—	—	—	—	1
Rochester Midland Rochester, NY	6	—	—	—	—	—
Rockland Chemical Co. West Caldwell, NJ	8	—	2	—	—	—
Roebic Laboratories, Inc. Orange, CT	1	—	—	—	—	—
Rohm & Haas Company Philadelphia, PA	10	—	—	—	—	—
Roses Stores, Inc. Henderson, NC	2	—	—	—	—	—
Russell Co. Labs, I. D. Kansas City, MO	5	—	—	—	—	1
Safer, Inc. La Mesa, CA	5	—	—	—	—	—
Salsbury Laboratories, Inc. Charles City, IA	2	—	—	—	—	—
San-Mar Laboratories Atlanta, GA	4	—	—	—	—	—
Sandoz Crop Protection Des Plaines, IL	2	—	—	—	—	—
Saskatoon Chemicals, Ltd. Saskatoon, CN	1	—	—	—	—	—
Schering Corporation Union, NJ	1	—	—	—	—	—
Schultz Company St. Louis, MO	1	—	—	—	—	—
Scott & Sons Co., O. M. Marysville, OH	4	—	—	—	—	—
Security Products Co. Hahira, GA	29	—	1	—	—	5
Selig Chemical Industries Atlanta, GA	9	—	—	—	—	5
Senoret Chemical Co., Inc. Kirkwood, MO	3	—	—	—	—	—
Setre Chemical Co. Memphis, TN	6	—	—	—	—	1

Table 1 — Pesticides Examined, 1988 (Continued)

Name and Address of Company	SAMPLES					
	Analyzed	Adulterated	Deficient	Excessive Active Ingredient	Misbranded	Not Registered
7 Oaks Supply Co. Oakboro, NC	3	—	—	—	—	—
Shell Chemical Co. Houston, TX	1	—	—	—	—	—
Shepard Chemical Works Wilmington, NC	9	—	—	—	—	1
Sierra Crop Protection Co. Milpitas, CA	2	—	—	—	—	—
Simplot Co., J. R. Lathrop, CA	1	—	—	—	—	—
Sky Enterprises, Inc. Kinston, NC	1	—	—	—	—	—
Smith Mill, William E. Zebulon, NC	1	—	—	—	—	—
Sochemco Macon, GA	4	—	—	—	—	—
Southeastern Sales Corp. Raleigh, NC	1	—	—	—	—	—
Southern Ag. Insecticides Palmetto, FL	37	—	1	—	—	1
Southern Mill Creek Prod. Tampa, FL	5	—	—	—	—	—
Spartan Chemical Co., Inc. Toledo, OH	18	—	3	—	—	—
Spurrier Chemical Co., Inc. Wichita, KS	1	—	—	—	—	—
Standardized Sanitation Burlington, MA	4	—	—	—	—	—
Sterling Drug, Inc. Montvale, NJ	36	—	1	—	—	—
Suffolk Chemical Co. Suffolk, VA	1	—	—	—	—	—
Sure-Co Fort Valley, GA	14	—	—	—	—	2
Tamby Chemical New York, NY	1	—	—	—	—	—
Techamerica Group, Inc. Kansas City, MO	2	—	—	—	—	—
Technical Products Corp. Portsmouth, VA	3	—	—	—	—	—
Tenkoz, Inc. Fort Valley, GA	1	—	—	—	—	—
Terand Industries, Inc. Ft. Lauderdale, FL	2	—	—	—	—	—
Terminix International Co. Memphis, TN	2	—	—	—	—	—
Texize Div., Dow Consumer Greenville, SC	21	—	6	—	—	—

Table 1 — Pesticides Examined, 1988 (Continued)

Name and Address of Company	SAMPLES					
	Analyzed	Adulterated	Deficient	Excessive Active Ingredient	Misbranded	Not Registered
Theochem Laboratories, Inc. Tampa, FL	5	—	—	—	—	—
Thrasher's Roachmaster Knoxville, TN	1	—	—	—	—	—
3M St. Paul, MN	1	—	—	—	—	—
Time-Mist, Inc. Waterbury, CT	5	—	—	—	—	—
Tobacco States Chem. Co. Lexington, KY	2	—	—	—	—	—
Tomlyn Products Vineland, NJ	1	—	—	—	—	—
Trace Chemicals, Inc. Pekin, IL	1	—	—	—	—	—
Triad Laboratories, Inc. Greensboro, NC	1	—	1	—	—	—
Tripolymer International New Brunswick, NJ	1	—	—	—	—	—
Twinoak Products, Inc. Plano, IL	3	—	—	—	—	—
U. S. Borax & Chemical Corp. Anaheim, CA	1	—	—	—	—	—
Unijax, Inc. Raleigh, NC	1	—	—	—	—	—
Uniroyal Chemical Co., Inc. Bethany, CT	5	—	—	—	—	—
United Chemical Co., Inc. Asheville, NC	3	—	—	—	—	—
Universal Cooperatives, Inc. Minneapolis, MN	27	—	3	—	—	1
Van Waters & Rogers San Jose, CA	8	—	2	—	—	—
Vapor Products, Inc. Orlando, FL	1	—	—	—	—	—
Varley & Sons, Inc., James St. Louis, MO	3	—	—	—	—	—
Velsicol Chem. Corp. Rosemont, IL	1	—	—	—	—	—
Vertac Chemical Corp. Memphis, TN	1	—	—	—	—	—
Vestal Laboratories St. Louis, MO	2	—	—	—	—	—
Vet Mate Laboratories, Inc. Norcross, GA	4	—	—	—	—	4
Veterinary Products Lab. Phoenix, AZ	1	—	—	—	—	—
Vigoro Industries, Inc. Marietta, GA	2	—	—	—	—	—

Table 1 — Pesticides Examined, 1988 (Continued)

Name and Address of Company	SAMPLES					
	Analyzed	Adulterated	Deficient	Excessive Active Ingredient	Misbranded	Not Registered
Voluntary Purchasing Groups Bonham, TX	108	—	14	1	—	1
Walco-Linck Company Clifton, NJ	5	—	—	—	—	—
Wepak Corporation Charlotte, NC	2	—	1	—	—	—
White Cap, Inc. Paoli, PA	1	—	—	—	—	—
Whitmire Research Labs. St. Louis, MO	2	—	—	—	—	—
Wilco, Inc. Danville, VA	1	—	—	—	—	—
Wil-Kin Theatre Supply Charlotte, NC	2	—	—	—	—	—
Willert Home Products, Inc. St. Louis, MO	3	—	—	—	—	—
Wilson Laboratories, Inc. Springdale, CT	4	—	—	—	—	—
Wisconsin Pharmacal Co. Jackson, WI	2	—	—	—	—	—
Woodlets, Incorporated Buffalo, NY	1	—	—	—	—	—
Y-Tex Corporation Cody, WY	1	—	—	—	—	—
Young, Inc., W. F. Springfield, MA	1	—	—	—	—	—
Zak Chemical Corp. Charlotte, NC	3	—	—	—	—	—
Zema Corporation Res. Triangle Park, NC	11	—	—	—	—	—
Zep Manufacturing Co. Atlanta, GA	11	—	—	—	—	—
Zoe Chemical Co., Inc. New Hyde Park, NY	2	—	—	—	—	—
Zoecon Corporation Dallas, TX	37	—	—	—	—	—
TOTALS	1,823	1	96	4	1	79

EPA samples included.

Table II
Samples at Variance From Guarantee, 1988

Company and Brand Name	Guaranteed Per Cent	Found Per Cent	Analytical Decisions
A.V. Laboratory			
Kitten-Puppy Mist Flea Killer & Deodorant Mist			
Piperonyl butoxide	1.50	0.551	Deficient
Pyrethrins	0.15	0.083	Deficient
American Cyanamid Co.			
Counter Systemic Insecticide Nematicide			
Terbufos	15.00	11.10	Deficient
Counter Systemic Insecticide Nematicide			
Terbufos	15.00	13.39	Deficient
Amrep, Inc.			
Misty Weed Weapon			
Propylene glycol butyl ether esters 2,4-D	0.61	0.55	
Bromacil	0.45	0.14	Deficient
Black Leaf Products Co.			
Black Leaf Ant Trap			
Baygon	0.250	0.13	Deficient
Black Leaf Cygon 2-E Soil Drench Systemic Insecticide			
Dimethoate	23.40	16.03	Deficient
Boehringer Ingelheim			
Anchor Permectrin Dairy Cattle & Swine Dust			
Permethrin	0.25	0.142	Deficient
Cape Fear Chemicals, Inc.			
Tiger Brand Premium Grade Malathion			
Malathion	57.0	53.27	Deficient
Tiger Brand Rose & Flower Spray Dust			
Methoxychlor	6.00	6.20	
Captan	5.70	5.98	
Malathion	3.00	2.46	Deficient
Carbaryl	0.50	0.68	
Tiger Brand Tiger Livestock Dust			
Malathion	4.00	2.56	Deficient
Methoxychlor	5.00	5.58	
CESSCO, Inc.			
Accu Dose			
Pyrethrins	.70	0.323	Deficient
Insta-Dose Fire Ant Killer			
Chlorpyrifos	1.00	2.86	Excessive
Chem-Tec, Inc.			
Chem-Tec Tu-Way Hospital Disinfectant Deodorant			
2-Phenylphenol	.176	Contaminated with	
4-Tert-amylphenol	.044	gram + rod shaped	
Ethanol	52.788	bacteria	
Chemsico, Inc.			
Ace Hardware Diazinon Spray			
Diazinon	25.00	22.63	Deficient
Chevron Chemical Company			
Ortho House Plant Insect Killer			
Resmethrin	0.050	0.004	Deficient
Ortho House Plant Insect Spray			
Pyrethrins	0.020	0.017	
Piperonyl butoxide	0.020	0.023	
Resmethrin	0.080	0.040	Deficient

Table II
Samples at Variance From Guarantee, 1988 (Continued)

Company and Brand Name	Guaranteed Per Cent	Found Per Cent	Analytical Decisions
Ortho House Plant Insect Spray			
Pyrethrins	0.020	0.003	Deficient
Piperonyl butoxide	0.020	0.011	Deficient
Resmethrin	0.080	0.009	Deficient
Ortho Tomato Vegetable Dust			
Captan	4.70	13.87	Excessive
Methoxychlor	5.00	5.37	
Rotenone	0.75	0.92	
Ciba-Geigy Corporation			
Spectracide Lawn & Garden Insect Control			
Diazinon	25.00	.00	Deficient
Coastal Chemical Corporation			
Cythion 5-EC			
Malathion	57.00	54.3	Deficient
Harvest Brand 5% Sevin Dust			
Carbaryl	5.00	4.12	Deficient
Sevin Malathion Dust			
Malathion	3.00	2.07	Deficient
Sevin Malathion Dust			
Malathion	3.00	2.59	Deficient
Daly—Herring Company			
D-H 4% Malathion Dust			
Malathion	4.00	3.52	Deficient
Diversey Wyandotte Corp.			
Laundry Destainer-Sanitizer			
Sodium hypochlorite	9.20	6.81	Deficient
Laundry Destainer-Sanitizer			
Sodium hypochlorite	9.20	6.40	Deficient
Laundry Destainer-Sanitizer			
Sodium hypochlorite	9.20	5.31	Deficient
Dragon Chemical Corp.			
Copper Dragon Bug and Blight Dust			
Carbaryl	2.00	1.40	Deficient
Copper	7.00	6.46	
Copper Dragon Bug and Blight Dust			
Carbaryl	2.00	2.45	
Copper	7.00	5.70	Deficient
Dragon Maneb Wettable Fungicide			
Maneb	80.00	69.3	Deficient
Dragon Maneb Wettable Fungicide			
Maneb	80.0	59.7	Deficient
Drexel Chemical Company			
Southland Pearson & Company Tomato Dust			
Zineb	3.90	2.88	Deficient
Carbaryl	3.00	3.24	
Enforcer Products, Inc.			
Enforcer Tomato & Vegetable Insect Spray			
Pyrethrins	0.02	0.0064	Deficient
Piperonyl butoxide	0.20	0.121	Deficient

Table II
Samples at Variance From Guarantee, 1988 (Continued)

Company and Brand Name	Guaranteed Per Cent	Found Per Cent	Analytical Decisions
Farnam Companies, Inc.			
Farnam Horse Lice Duster II			
Tetrachlorvinphos	3.00	1.90	Deficient
Farnam Horse Lice Duster II			
Tetrachlorvinphos	3.00	1.96	Deficient
Farnam Horse Lice Duster II			
Tetrachlorvinphos	3.00	1.82	Deficient
Farnam Horse Lice Duster II			
Tetrachlorvinphos	3.00	1.58	Deficient
Farnam Horse Lice Duster II			
Tetrachlorvinphos	3.00	1.92	Deficient
Federal Chemical Co.			
Mr. Pest Control Household Insect Control			
Chlorpyrifos	0.500	0.075	Deficient
Gaston Johnston Corp.			
Johnston's No-Roach Spray It On			
Malathion	0.70	0.32	Deficient
Diazinon	0.30	0.32	
Hess & Clark, Inc.			
Pantek II			
Cresylic acid	50	Microbiological performance not	
Soap	38	consistent with label claims	
Pantek II			
Cresylic acid	50	Microbiological performance not	
Soap	38	consistent with label claims	
Pantek II			
Cresylic acid	50	Microbiological performance not	
Soap	38	consistent with label claims	
Pantek II			
Cresylic acid	50	Microbiolobical performance not	
Soap	38	consistent with label claims	
Hopkins Ag. Chemical Co.			
Hopkins Fly Bait Grits			
Bomyl	1.00	0.76	Deficient
I-Chem Laboratories, Inc.			
ProQuat 128 B			
Octyl decyl dimethyl ammonium chloride	3.0	Microbiological performance not	
Alkyl (C14,50%; C12,40%; C16 10%) dimethyl		consistent with label claims	
benzyl ammonium chloride	2.0		
Dioctyl dimethyl ammonium chloride	1.5		
Didecyl dimethyl ammonium chloride	1.5		
ProQuat 128 Germicidal Detergent			
Didecyl dimethyl ammonium chloride	3.750	Microbiological performance not	
N-alkyl (C14 50%, C12 40%, C16 10%) dimethyl		consistent with label claims	
benzyl ammonium chloride	2.500		
Tetrasodium ethylene diamine tetraacetate	0.821		
Indust. & Instit. Supply			
INSCO Kreme Kleanser			
Sodium hypochlorite	0.75	0.37	Deficient
Jones Company, Wade			
WJC Phenol 21/256			
Ortho-phenylphenol	11	Microbiological performance not	
Ortho-benzyl-para-chlorophenol	6	consistent with label claim	
Para-tertiary-amylphenol	4		

Table II
Samples at Variance From Guarantee, 1988 (Continued)

Company and Brand Name	Guaranteed Per Cent	Found Per Cent	Analytical Decisions
WJC Phenol 21/256			
Ortho-phenylphenol	11	Microbiological performance not consistent with label claims	
Ortho-benzyl-para-chlorophenol	6		
Para-tertiary-amylphenol	4		
WJC Phenol 21/256			
Ortho-phenylphenol	11	Microbiological performance not consistent with label claims	
Ortho-benzyl-para-chlorophenol	6		
Para-tertiary-amylphenol	4		
WJC Phenol 21/256			
Ortho-phenylphenol	11	Microbiological performance not consistent with label claims	
Ortho-benzyl-para-chlorophenol	6		
Para-tertiary-amylphenol	4		
Quat D-20			
Alkyl (C14, 50%, C12, 40% C16, 10%) dimethyl benzyl ammonium chloride	8.0	Microbiological performance not consistent with label claims	
Octyl decyl dimethyl ammonium chloride	6.0		
Didecyl dimethyl ammonium chloride	3.0		
Dioctyl dimethyl ammonium chloride	3.0		
Quat D-20			
Alkyl (C14, 50%, C12, 40% C16, 10%) dimethyl benzyl ammonium chloride	8.0	Microbiological performance not consistent with label claims	
Octyl decyl dimethyl ammonium chloride	6.0		
Didecyl dimethyl ammonium chloride	3.0		
Dioctyl dimethyl ammonium chloride	3.0		
Quat D-20			
Alkyl (C14, 50%, C12, 40% C16, 10%) dimethyl benzyl ammonium chloride	8.0	Microbiological performance not consistent with label claims	
Octyl decyl dimethyl ammonium chloride	6.0		
Didecyl dimethyl ammonium chloride	3.0		
Dioctyl dimethyl ammonium chloride	3.0		
Kenco Chemical & Mfg. Corp.			
Spectracide Professional Home Pest Control XP			
Diazinon	1.00	.004	Deficient
Lee Chemical Supply Co., Inc.			
Gly-San			
N-alkyl (60% C14, 30% C16, 5% C12, 5% C18) dimethyl benzyl ammonium chloride	0.105	Microbiological performance not consistent with label claims	
N-alkyl (68% C12, 32% C14) dimethyl ethyl benzyl ammonium chloride	0.105		
Miller Chem. & Fertilizer			
Science Maneb Garden Fungicide			
Maneb	80.0	72.0	Deficient
N. C. Prison Enterprises			
Tarstin Toilet Bowl Cleaner			
Hydrogen chloride	18.65	13.50	Deficient
Tarstin Toilet Bowl Cleaner			
Hydrogen chloride	18.65	16.53	Deficient
Tarstin Toilet Bowl Cleaner			
Hydrogen chloride	18.65	16.42	Deficient
National Chem. Labs. of PA			
Saniquat Disinfectant Sanitizer Deodorizer			
N-alkyl dimethyl benzyl ammonium chloride	5	Microbiological performance not consistent with label claims	
N-alkyl dimethyl ethyl benzyl ammonium chloride	5		

Table II
Samples at Variance From Guarantee, 1988 (Continued)

Company and Brand Name	Guaranteed Per Cent	Found Per Cent	Analytical Decisions
PBI-Gordon Corp.			
Teremec Sp Turf Fungicide			
Chloroneb	65.0	62.00	Deficient
Purina Mills, Inc.			
Purina Hog & Cattle Dusting Powder			
Malathion	4.00	5.74	Excessive
Rigo Company			
Rigo's Best Cygon 2-E Systemic Insecticide			
Dimethoate	23.40	8.75	Deficient
Rockland Chemical Co.			
Rockland "H-S" Fly Spray for Horses			
Pyrethrins	0.10	0.073	
Piperonyl butoxide	0.20	0.136	
NOBD	0.35	0.172	Deficient
Super K Gro Systemic Rose & Flower Care 8-12-4			
Disulfoton	1.00	0.68	Deficient
Security Products Co.			
Security Sevin-Maneb Spray			
Carbaryl	11.10	10.00	Deficient
Maneb	13.00	13.06	
Southern Ag. Insecticides			
SA-50 Home & Garden Cygon 2E Dimethoate Systemic Insecticide			
Dimethoate	23.00	21.06	Deficient
Spartan Chemical Co., Inc.			
DMQ Damp Mop Neutral Disinfectant Cleaner			
N-alkyl (C14 50%, C12 40%, C16 10%) dimethyl benzyl ammonium chlorides	4.50	Microbiological performance not consistent with label claims	
DMQ Damp Mop Neutral Disinfectant Cleaner			
N-alkyl (C14 50%, C12 40%, C16 10%) dimethyl benzyl ammonium chlorides	4.50	Microbiological performance not consistent with label claims	
DMQ Damp Mop Neutral Disinfectant Cleaner			
N-alkyl (C14 50%, C12 40%, C16 10%) dimethyl benzyl ammonium chlorides	4.50	Microbiological performance not consistent with label claims	
Sterling Drug, Inc.			
O-SYL Disinfectant-Detergent			
O-benzyl-p-chlorophenol	7.24	Microbiological performance not consistent with label claims	
Isopropyl alcohol	4.04		
O-phenylphenol	2.23		
Texize Div., Dow Consumer			
No-Pest Garden Insect Spray			
Pyrethrins	0.02	0.013	Deficient
Piperonyl butoxide	0.20	0.103	Deficient
No-Pest Garden Insect Spray			
Pyrethrins	0.02	0.0146	
Piperonyl butoxide	0.20	0.119	Deficient
No-Pest Patio, Porch & Garden Insect Spray			
Pyrethrins	0.02	0.0069	Deficient
Piperonyl butoxide	0.20	0.145	
No-Pest Patio, Porch & Garden Insect Spray			
Pyrethrins	0.02	0.0045	Deficient
Piperonyl butoxide	0.20	0.134	Deficient

Table II
Samples at Variance From Guarantee, 1988 (Continued)

Company and Brand Name	Guaranteed Per Cent	Found Per Cent	Analytical Decisions
Texize No-Pest Home Insect Control			
Diazinon	0.500	0.042	Deficient
Pyrethrins	0.052	0.038	
Piperonyl butoxide	0.260	0.234	
Texize No-Pest Home Insect Control			
Diazinon	0.500	.00	Deficient
Pyrethrins	0.052	0.0374	
Piperonyl butoxide	0.260	0.228	
Triad Laboratories, Inc.			
H-2000 Algaecide			
Poly [oxyethylene (dimethyliminio) ethylene (dimethylimino) ethylene dichloride]	20.00	15.91	Deficient
Universal Cooperatives, Inc.			
5% Malathion Dust			
Malathion	5.00	3.36	Deficient
5% Malathion Dust			
Malathion	5.00	3.84	Deficient
Malathion Wettable Powder Insecticide			
Malathion	25.00	22.64	Deficient
Van Waters & Rogers, Inc.			
Liquid Bleach			
Sodium hypochlorite	12.50	10.20	Deficient
Liquid Bleach			
Sodium hypochlorite	12.50	11.03	Deficient
Voluntary Purchasing Groups, Inc.			
American Brand Diazinon Multi-Purpose Insecticide Dust			
Diazinon	1.00	0.30	Deficient
Ferti-Lome Rose Spray			
Diazinon	12.50	.00	Deficient
Karathane	0.75	0.78	
Ferti-Lome Systemic Aphid Spray			
Oxydemeton methyl	2.50	0.61	Deficient
Ferti-Lome Systemic Insecticide Granules			
Disulfoton	2.00	0.53	Deficient
Ferti-Lome Systemic Insecticide Granules			
Disulfoton	2.00	1.27	Deficient
Ferti-Lome Triple Action Insecticide Miticide-Fungicide			
Methoxychlor	9.60	10.31	
Malathion	8.07	6.38	Deficient
Copper oleate	3.00*		
*Copper as metallic	0.27	0.31	
Hi-Yield Dairy & Livestock Dust			
Methoxychlor	5.00	5.03	
Malathion	4.00	3.36	Deficient
Hi-Yield Dairy & Livestock Dust			
Methoxychlor	5.00	5.01	
Malathion	4.00	2.84	Deficient

Table II
Samples at Variance From Guarantee, 1988 (Continued)

Company and Brand Name	Guaranteed Per Cent	Found Per Cent	Analytical Decisions
Hi-Yield Diazinon Dust			
Diazinon	2.00	1.42	Deficient
Hi-Yield Dursban Dust			
Chlorpyrifos	0.50	0.248	Deficient
Hi-Yield Dursban Dust			
Chlorpyrifos	0.50	0.026	Deficient
Hi-Yield "Eptam" Weed & Grass Control Granules			
EPTC	2.30	1.69	Deficient
Hi-Yield 5% Captan Dust			
Captan	5.00	8.38	Excessive
Hi-Yield Zineb Lawn & Garden Fungicide			
Zineb	75.0	69.8	Deficient
Weed-Out Lawn Weed Killer Contains Trimec			
Dimethylamine salt of MCPP	10.89	7.95	Deficient
Dimethylamine salt of 2,4-D	5.87	4.32	Deficient
Dimethylamine salt of Dicamba	1.20	0.90	Deficient
Wepak Corporation			
Wepak Pine Disinfectant			
Pine Oil	3.95	Microbiological performance not consistent with label claims	
Alkyl (C14 58%, C16 28%, C12 14%) dimethyl benzyl ammonium chloride	1.97		

Other Violations, 1988

This list gives the names of firms that manufactured or distributed products in North Carolina during 1988 and had one or more violations under the "North Carolina Pesticide Law of 1971." These violations constituted either unregistered or misbranded products examined at pesticide outlets but not sampled for analysis.

Action Chemicals
Palmer, MA

Agri Laboratories Ltd.
St. Joseph, MO

Alley Co., Dale
Greeley, CO

American Household Products, Inc.
Birmingham, NY

Analytics, Inc.
Des Moines, IA

Archem Corporation, The
Portsmouth, OH

Archem, Inc.
Conway, AR

Arlis Co./Div. Rich Health
Tustin, CA

Atlas Chemical Corp.
Cedar Rapids, IA

Barre-National, Inc.
Baltimore, MD

Beecham Laboratories
Bristol, TN

Bell Laboratories, Inc.
Madison, WI

Betco Corporation
Toledo, OH

Black Leaf Products Co.
Chicago, IL

Brinton Veterinary Supply
Willmar, MN

B-Rite Chemical System
Irving, TX

Bulk Chemicals, Inc.
Gretna, LA

Carajon Chemical Co., Inc.
Fremont, MI

Cardinal Laboratories, Inc.
Azusa, CA

Carson Chemicals, Inc.
New Castle, IN

Cello Corporation
Havre de Grace, MD

Ceva Laboratories, Inc.
Overland Park, KS

Chase Products Co.
Maywood, IL

Chaska Chemical Co., Inc.
Savage, MN

Chem-Tech Ltd.
Des Moines, IA

Chem-Tronics, Inc.
Leavenworth, KS

Chevron Chemical Co.
Richmond, CA

Claire Manufacturing Co.
Addison, IL

Cleary Corp., W. A.
Somerset, NJ

Cline-Buckner, Inc.
Artesia, CA

Conagra Pet Products Co.
Omaha, NE

Coulston International Corp.
Easton, PA

Custom Chempec, Inc.
Wake Forest, NC

Daly-Herring Co.
Kinston, NC

Darworth Company
Avon, CT

d-Con Co., Inc., The
Montvale, NJ

Dexol Industries
Torrance, CA

Dragon Chemical Corp.
Roanoke, VA

Durvet Inc.
Blue Springs, MO

Elanco Products Co.
Greenfield, IN

Enforcer Products, Inc.
Cartersville, GA

Fairfield American Corp.
Frenchtown, NJ

Farmway Chemical Corp.
Farmingdale, NY

Fearing Manufacturing Co.
So. St. Paul, MN

Ford's Chem. & Service, Inc.
Pasadena, TX

Franklin Laboratories, Inc.
Badger, IA

Fritz Chemical Co.
Dallas, TX

Frontier Laboratories, Inc.
Raymond, MS

Furst-McNess Company
Freeport, IL

Glorion Corporation
Jericho, NY

Griffin Corporation
Valdosta, GA

Groom Rite Products
Rockford, IL

Gustafson, Inc.
Dallas, TX

Harrill Chemical & Paper
Shelby, NC

Hercon Div./Health-Chem Corp.
New York, NY

Hertron International, Inc.
Charlotte, NC

Hill Manufacturing Co.
Atlanta, GA

Horse Health Products, Inc.
Aiken, SC

Hub States Corporation
Indianapolis, IN

Hysan Corporation
Chicago, IL

International Paint USA
Union, NJ

Intex Chemical, Inc.
Greenville, SC

Johnson Chemical Co., Inc.
Brooklyn, NY

Jonas & Company, Inc., N
Cornwells Hts., PA

Kel-San Products Co.
Knoxville, TN

Kenco Chemical & Mfg. Corp.
Jacksonville, FL

Kenic Pet Products, Inc.
Largo, FL

Lamplight Farms
Brookfield, WI

LaRoche Industries, Inc.
Atlanta, GA

Lynwood Laboratories, Inc.
Needham, MA

Major Chemical Co.
Charlotte, NC

Marchem Co., Inc.
Salisbury, NC

Marko Chemical Co.
Spartanburg, SC

Midwest Garden Supply Co.
Pleasant Valley, NY

Miles, Inc.
Elkhart, IN

Misco International Chemicals, Inc.
Wheeling, IL

Mita Industries, Inc.
Spring Mill, PA

Monsanto Agricultural Co.
St. Louis, MO

Other Violations, 1988 (Cont.)

Normera Resources Corp.
Syracuse, NY

Nott Manufacturing Co., Inc.
Pleasant Valley, NY

Outfitters Express
Ann Arbor, MI

PBI-Gordon Corporation
Kansas City, KS

Petrokem Corporation
Paterson, NJ

Pitman-Moore, Inc.
Washington Crossing, NJ

Preferred Industries, Inc.
Lumberton, NC

Provico Div. Botkins Grain
Botkins, OH

Protexall Products, Inc.
Longwood, FL

Purina Mills, Inc.
St. Louis, MO

Puritan/Churchill Chem. Co.
Atlanta, GA

Rhyne Milling & Oil
Dallas, NC

Rich Health, Inc.
Irvine, CA

Ricmar Industries, Inc.
Elk Grove Village, IL

Rigo Company
Buckner, KY

Riverside/Terra Corp.
Memphis, TN

Royal Products Company
Atlanta, GA

Safesport Manufacturing Co.
Denver, CO

Scott Co., Inc., Q. B.
San Antonio, TX

Security Products Co.
Hahira, GA

Selig Chemical Industries
Atlanta, GA

Service-Master Co., LP
Downers Grove, IL

Setre Chemical Co.
Memphis, TN

Seven Oaks Supply Co.
Oakboro, NC

Southern Ag. Insecticides
Palmetto, FL

Stewart-Hall Chemical Corp.
Mt. Vernon, NY

Swift Chemical & Supplies, Inc.
Kansas City, MO

Sysco Corporation
Houston, TX

Team Associates
Toledo, OH

TechAmerica Group, Inc.
Kansas City, MO

Techspec
Kennesaw, GA

Tender Corporation
Littleton, NH

Thrasher's Roachmaster, Inc.
Knoxville, TN

Triad Chemical Co.
Clark, NJ

Twinoak Products, Inc.
Plano, IL

Union Carbide
Tarrytown, NY

United Agri Products
Greeley, CO

Universal Cooperatives, Inc.
Minneapolis, MN

Venus Laboratories
Wood Dale, IL

Voluntary Purchasing Groups, Inc.
Bonham, TX

Walco-Linck Company
Clifton, NJ

Wheeler Fertilizer Company
Oviedo, FL

Wil-Kin At Charlotte
Charlotte, NC

Wilson Laboratories, Inc.
Springdale, CT

Woodlets, Inc.
Buffalo, NY

Woolfolk Chemical Works, Inc.
Fort Valley, GA

Xttrium Laboratories
Chicago, IL 60609

Zema Corporation
Research Triangle Pk., NC

Summary of Regulatory Activities Performed

Under the N. C. Pesticide Law, 1988

PESTICIDE REGISTRATIONS

Total Number of Manufacturers Registered	994
Manufacturers Registered from North Carolina	110
Pesticide Formulations Registered	11,690

PESTICIDES EXAMINED

Number of Analytical Determinations	3,562
Pesticide Incident Investigation Samples Analyzed	467
Disinfectants Checked for Microbiological Performance	366
Pesticide Registrations Checked Which Were Not Sampled for Analysis	488
Number of Formulation Samples Analyzed for Active Ingredients	1,680
Number of Pesticide Outlet Inspections	5,592

STOP-SALE, STOP-USE, OR REMOVAL ORDERS ISSUED

"Stop-Sale Orders" for Misbranded Products	54
"Stop-Sale Orders" for Non-Registration of Products	264
"Stop-Sale Orders" for Deficient Products	96
"Stop-Sale Orders" on Products with Excessive Active Ingredient	4
Total Number of "Stop-Sale Orders" Issued	418

LICENSES ISSUED

Pesticide Dealer Licenses	1,030
Ground Pesticide Applicator Licenses	2,677
Aerial Pesticide Applicator Licenses	179
Ground Pesticide Applicator (Public Operator) Licenses	1,727
Pest Control Consultant Licenses	55
Total Pesticide Licenses	5,668

CERTIFIED APPLICATORS

Private Pesticide Applicators	58,692

EQUIPMENT INSPECTIONS

Aerial Pesticide Application Equipment (Aircraft)	109
Pesticide Bulk Storage Tanks	8

PESTICIDE DISPOSAL

Pesticide Disposal Assistance	238

NORTH CAROLINA DEPARTMENT OF AGRICULTURE
Food and Drug Protection Division
Pesticide Section
P. O. Box 27647
Raleigh, NC 27611

Bulk Rate
U. S. Postage
PAID
Raleigh, N. C. 27611
Permit No. 821